JUBILEE OF PROGRESS
1878
1953
75
YEARS
MISSISSIPPI STATE COLLEGE

REVEILLE

Diamond Jubilee . . .

E D I T I O N

Mississippi State College has reached its 75th birthday this year and is celebrating with a year-long Diamond Jubilee of Progress. This anniversary program is emphasizing the accomplishments of the past; the present broad program of education, research, and service; and the future opportunity to build a greater Mississippi.

On February 28, 1878, the Mississippi Legislature took advantage of the Morrill Land Grant Act and voted to establish a college to be known as the Mississippi Agricultural and Mechanical College, for white students. By this act the Federal Government donated conditionally to each state public land script equal to 30,000 acres for each Senator and Representative of that state in Congress.

This trust was for the "endowment, support, and maintenance of at least one college, where the leading object shall be, without excluding other scientific or classical studies, and including military tactics, to teach such branches of learning as are related to agriculture and the mechanic arts in such manner as the legislatures of the states may prescribe, in order to promote the liberal and practical education of the industrial classes in the several pursuits and professions of life."

On December 13, 1878, the Board of Trustees, established by the Legislative Act of February 28, selected for the site of the college 860 acres adjoining Starkville. The Board of Trustees, on April 1, 1880, elected as president Stephen D. Lee, formerly a lieutenant-general of the Confederate Army. In October, 1880, approximately 350 students enrolled—all for the same course of study!

Stephen Dill Lee

Major I. D. Sessums, emeritus dean of men, who was born a few miles from the college in 1880, the year the college first opened its doors for students, who was graduated there in 1899, and who has been employed there almost continuously ever since, has been referred to as the perennial Mr. Mississippi State College. Recently he reviewed the expansion of the college in physical plant and equipment, and in staff and student enrollment.

When "Major" arrived here in 1895, there were only three brick buildings on the campus: a dormitory, a chemical laboratory, and the chapel building, which contained offices and classrooms, as well as an auditorium. There were, however, several frame buildings: the president's home, Horticultural Building, Mechanic Arts, President's and Secretary's offices,

15 residences, Dining Hall, Experiment Station, barns, and implement sheds.

During the next 15 years, "the Hardy Era," the following buildings were added: Lee Hall, Hospital, Laundry, Power Plant, Dairy House, Chemical Laboratory, Textile Building, Montgomery Hall addition to Main Dormitory, Woodwork Shop, old Dairy House remodeled and Dairy Building, now known as Military Science Building.

Dr. Fred T. Mitchell is the tenth president, and the fourth alumnus to return as president of his alma mater. The presidents of LSU, the University of Arkansas, the University of Arizona, and Mississippi Southern, and Arkansas Polytechnic College, in addition to Mississippi State, at present are alumni of State, mother of college presidents. In all, 17 Maroon alumni have served as college presidents.

The first president of this college, General Stephen Dill Lee, having governed the campus for 14 years, was succeeded in 1899 by Ex-Governor John M. Stone. After the latter's death in 1900, J. C. Hardy presided over the growth of the institution during 12 eventful and sometimes stormy years. George H. Hightower followed Hardy; then came W. H. Smith, formerly state superintendent of education; Dr. David C. Hull of Meridian, an alumnus; Dr. B. M. Walker, an alumnus; Hugh Critz, an alumnus; Dr. George Duke Humphrey, now president of the University of Wyoming; and Dr. Mitchell.

All of these presidents made their contributions to the development of the college, but the greatest expansion of the physical plant occurred under Lee, Hardy, Humphrey, and Mitchell.

The buildings erected during Lee's and

General View of Campus—1898

HISTORY . . .

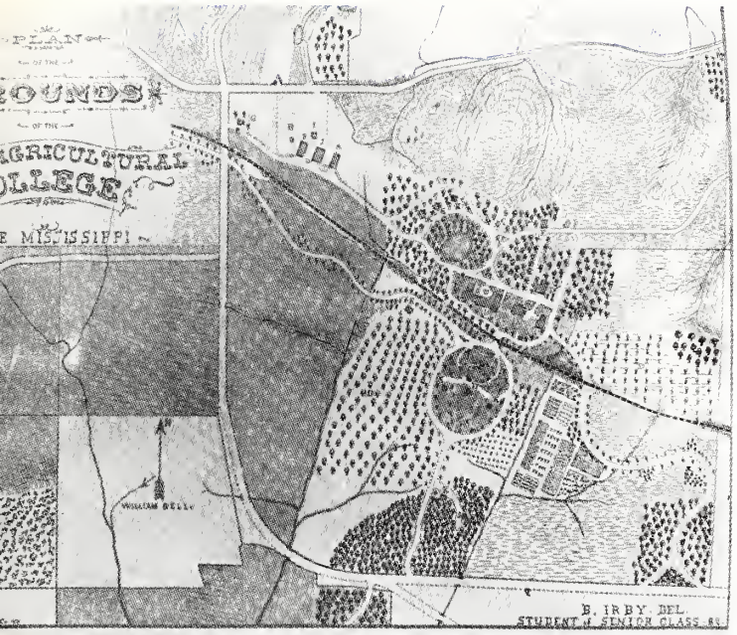

Plan of grounds of the State Agricultural College—1884

Hardy's administrations have already been noted. During Dr. Humphrey's term, 1934-45, the following buildings were added: Dairy Judging Pavilion, Abbatoir and Curing Plant, Veterinary Science and Animal Husbandry Building, Hull Hall, Magruder Hall, Extension Service Building, Utilities Building, College Grill, College Book Store, Petroleum Testing Laboratory, West Stadium, and Swimming Pool. In addition, a number of faculty apartment houses and residences were constructed on the campus during President Humphrey's term.

During Dr. Mitchell's administration, which began in 1945, the college library has been moved into a new million dollar air-conditioned building. Other important buildings added since the war include Patterson Engineering Laboratories, Dairy Industries Building, Dairy Production Plant, Agricultural Engineering Building, Gymnasium, Poultry Plant, enlargement of greenhouses, enlargement of Veterinary Science Building, Moore Hall, Briscoe Hall, Carpenter Hall, Walker Hall, Garner Hall.

The new Animal Husbandry Service Building, with an amphitheater with a

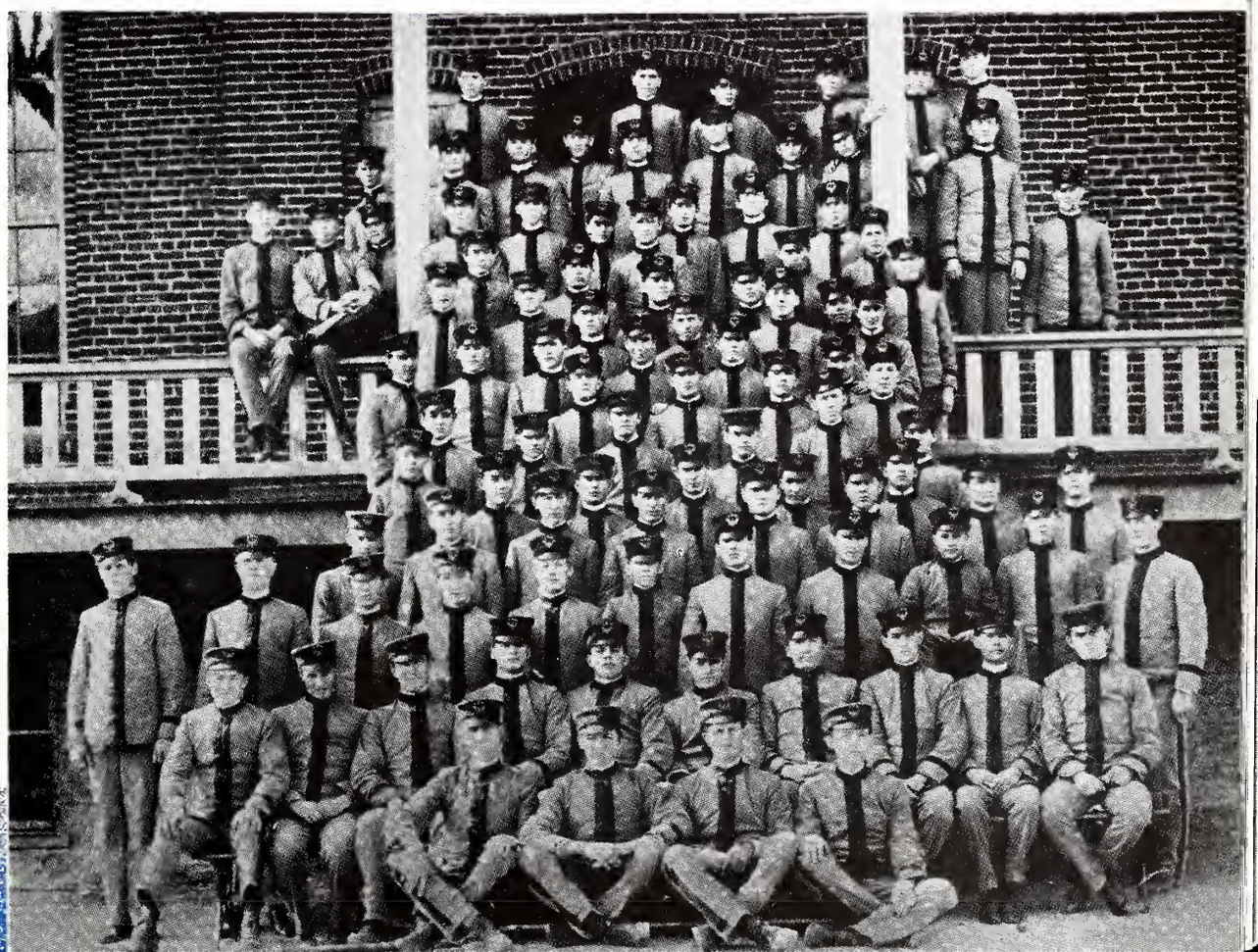

Early Preparatory Class

in W O R D *and*

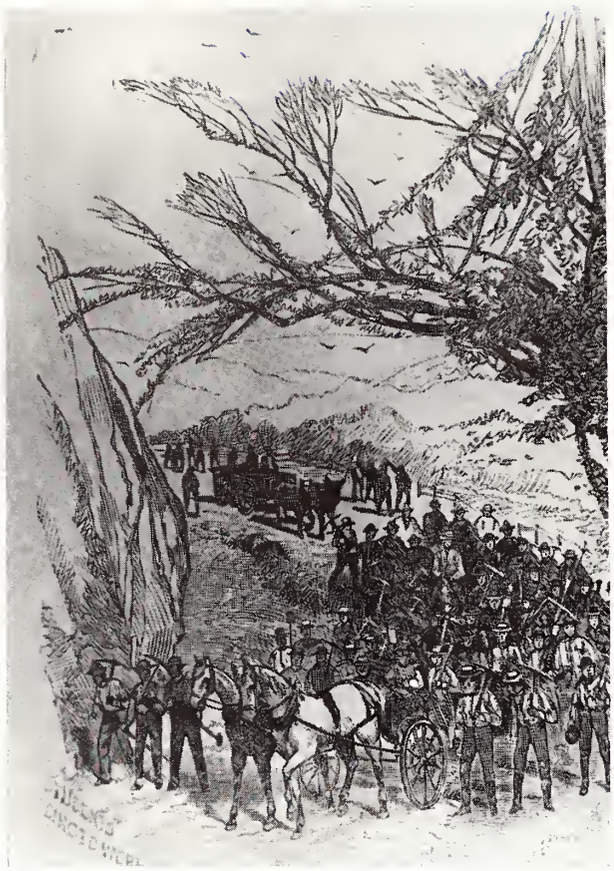

Students going to work—1884

seating capacity of 4,000, will be officially opened and dedicated April 28. An extensive remodeling of Lee Hall, badly damaged by a fire in 1948, has made it a much better building than ever before.

In addition, under President Mitchell, a new laundry has been built to replace the one destroyed by fire. The Textile Building has been extensively remodeled to provide accommodations for the Plant Maintenance Department, and for the Regional Seed Research Laboratory.

The old GM&O depot has been remodeled to serve as headquarters for the Mississippi Seed Improvement Association. A small observatory has been constructed for the use of astronomy students, and numerous walks, roads, and parking areas have greatly increased the capacity and convenience of the campus. Expert landscaping has enhanced the natural beauty of the campus.

Two faculty apartments have been added, the West Stadium has been enlarged, and the East Stadium built. Fourteen temporary structures were erected in 1946 to provide additional classrooms, laboratories, and offices. Temporary living facilities for students constructed in 1946 included 100 trailers, 176 one-family units in the West Side Apartments, and 14 buildings in the Depot Apartments. Of the latter there are now 29 units, some of them used by staff members.

This unprecedented post-war expansion was necessary to accommodate returning

The Collegians

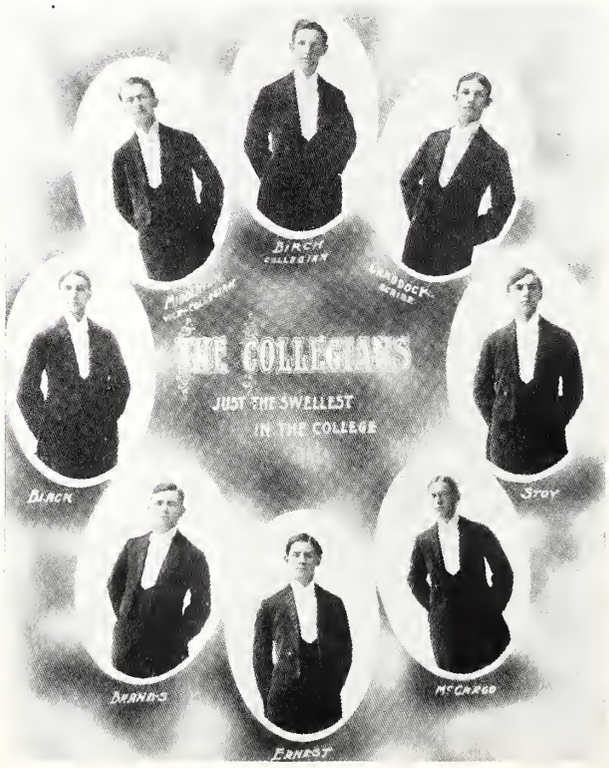

PICTURE . . .

war veterans, who pushed campus enrollment past the 3,500 mark.

The faculty has been enlarged and strengthened; the research has been broadened and deepened, in business and engineering as well as in agriculture; and the services of the Experiment Station and Extension Service expanded to reach every section of the state. It has been estimated that the services of the college now reach 82 per cent of the families in the state.

When the **Progressive Farmer** named Dr. Mitchell as its Mississippi man of the year in service to Mid-South agriculture, it referred to the accomplishments under his leadership as "almost unbelievable."

The Business Research Station, the Engineering and Industrial Research Station, the ROTC, the State Plant Board, the State Chemical Regulatory Laboratory, the Petroleum Laboratory, the Seed Improvement Laboratory, the Seed Testing Laboratory, the Regional Seed Research Laboratory, Cooperative Creamery Association, Mississippi-Artificial Breeders Cooperative, Veterans Farm Training Teaching Aids Library, Adult Education classes and correspondence courses—all of these represent agencies and services associated with the college.

An inventory of its 1952 achievements, made in January of this year, indicates that the march of the college toward higher goals is making real progress.

At the opening of the 1952-53 session, enrollment was slightly more than 12 per cent higher than for the previous year, freshman enrollment was 44 per cent higher than the previous year, and Mississippi State College had the largest number of resident students in attendance of any institution of higher learning in the state.

"High standards" was given as the most important reason students choose Mississippi State College in a survey of student opinion. The serious attitude of students resulted in the greatest number on the honor roll in the history of the college.

The Legislature made the largest appropriation to higher education in the

The A & M Band

Class of '99

The Glee Club

history of the college. With the educational funds for research provided by the Board of Trustees, the faculty research program was inaugurated and the total research program for the institution stood at more than a million and a half dollars.

The summer programs for youth groups had the largest attendance on record. The number of people who visited the campus for the 189 short courses and the conferences during the year reached approximately 50,000. These people came from every state in the nation and from 15 foreign countries.

Farm and Home Week was held in conjunction with 1952 Spring Festival for the first time. Farm organizations and farm enterprise groups came to the campus in large numbers for meetings of one kind or another.

A welcome party was staged by the City of Starkville in honor of new and returning students at the opening of the fall semester. This is planned as an annual event. High School Day attracted approximately 8,000 high school students, teachers, and parents to the campus in October. Homecoming Day was attended by a large number of alumni and a high percentage of the members of the Legislature.

The reorganized division of agriculture coordinated the work of the School of Ag-

The Skiddo Club

of PROGRESS . . .

riculture, Experiment Station, and Extension Service into a single team effort.

The 1952 Legislature appropriated funds for the construction of a chemical engineering building, the first of three proposed units for chemistry-related uses. The State Building Commission allocated $120,000 for the completion of a high voltage laboratory in the Patterson Engineering Laboratories.

The American Hotel Institute, a national program of adult education for hotel employees, was established with headquarters on the campus. The college seed laboratory was designated as the Southern Regional Seed Laboratory.

The Rust Foundation Trust Fund to provide scholarships was established with an initial gift of $10,000. Scholarship Day was established as an annual event to honor those students who have demonstrated outstanding scholarship ability.

William Flowers Hand, The Life and Philosophy of a Mississippi Educator and Scientist, was published by the college. Ben Hilbun is the author. Dr. John K. Bettersworth completed the manuscript for the history of Mississippi State College, which is expected off the press in May, 1953.

The Diamond Jubilee of Progress celebration was officially opened February 10 with Governor's Day on the campus, when a large crowd heard Governor Hugh White extoll the college.

A special anniversary exhibit was shown at the Mississippi Education Association meeting March 18-20. Anniver-

Football—1909

Baseball Team

Track Team

Lady Students

sary seals are being used on off-campus mail; a thirty by six foot anniversary banner will be displayed at public celebrations.

An alumnus of the college, Senator John C. Stennis, spoke at the annual spring meeting of the Alumni Association March 21.

At the spring commencement May 24 and 25, a distinguished alumnus, Turner Catledge, managing editor of the New York Times, delivered the baccalaureate address.

With three quarters of a century behind it, the college is looking ahead to even greater service as it moves toward its one hundredth birthday.

Foreshadowing the challenge to come are the record numbers of children in the elementary schools of Mississippi. Those who study birth rates and predict future enrollments warn college administrators

The Faculty

STATE *College . . .*

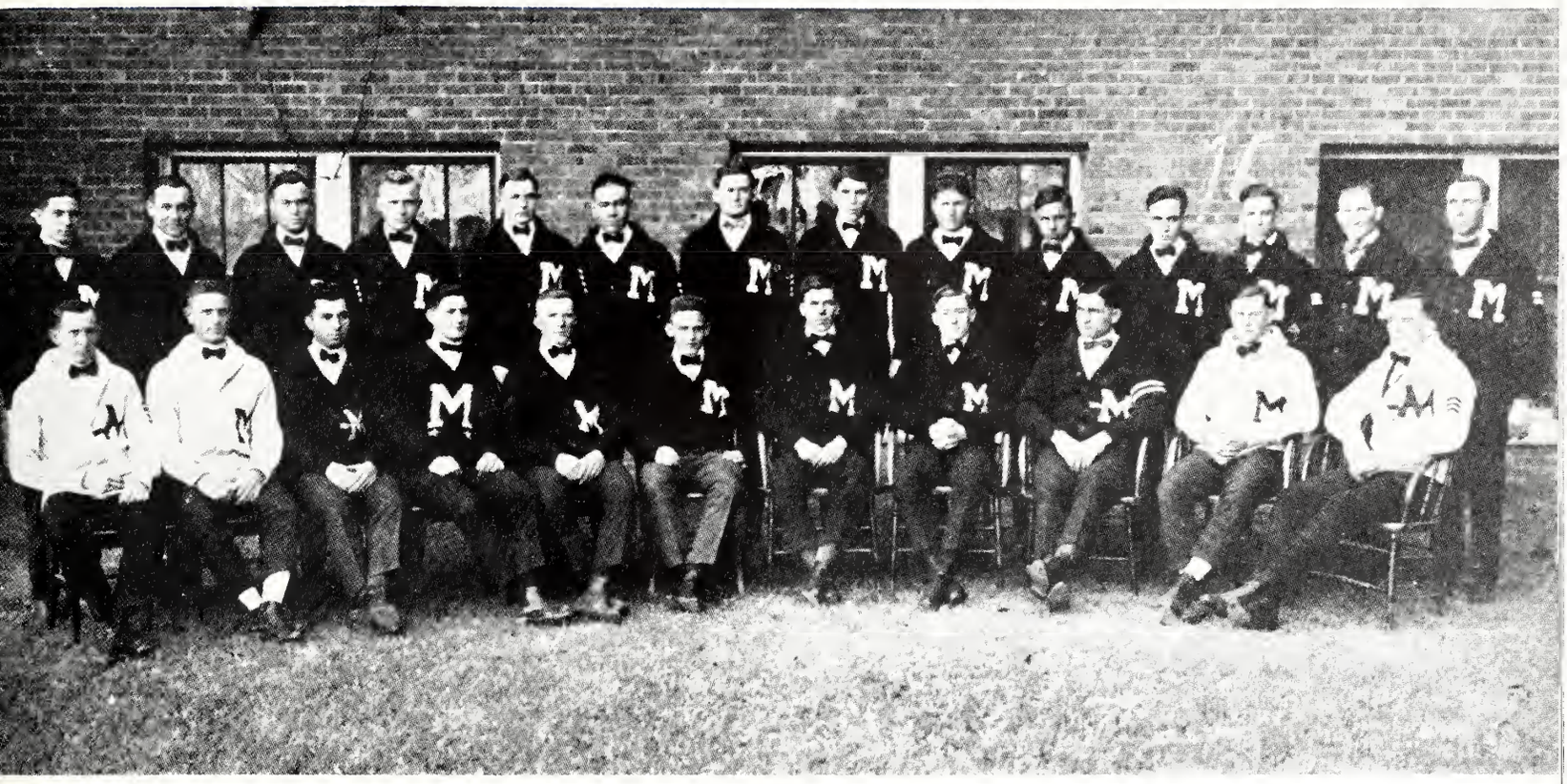

The "M" Club

that the flood of young people who will be demanding a college education ten years hence will greatly surpass the tidal wave of World War II veterans that swamped the campus in 1946.

Coupled with this approaching strain on laboratory and classroom space is the ever-increasing demand for expanded services and more scientific research. New buildings already high on the "essential list" to take care of present demands include a School of Business building, student dormitories, a Student Union, an Alumni House, a Chemistry and Chemical Regulatory Building, Experiment Station buildings, a Food Preservation and Food Processing building, and a Biology Building annex.

Plans for the future also call for additional academic offerings by the college faculty. These include expansion of training for elementary education, a broader program of graduate education, an undergraduate curriculum in homemaking education, and the establishment of a department of music and a curriculum in speech and radio.

Dr. Bettersworth concludes his history of the college with these words: "Mississippi State College has become a university in fact, if not by law; for its role in the life of the state has become so exceedingly varied and the needs of the industrial classes for which it was created so multifarious, that there can be no turning back."

JUBILEE OF PROGRESS 1878 · · · 1953 75 YEARS MISSISSIPPI STATE COLLEGE

. . . *as presented by*

PUBLISHED BY THE STUDENT BOD

VOLUME 48

EDITOR JIMMY MONTGOMERY

The 1953 Reveille

STATE COLLEGE, MISSISSIPPI

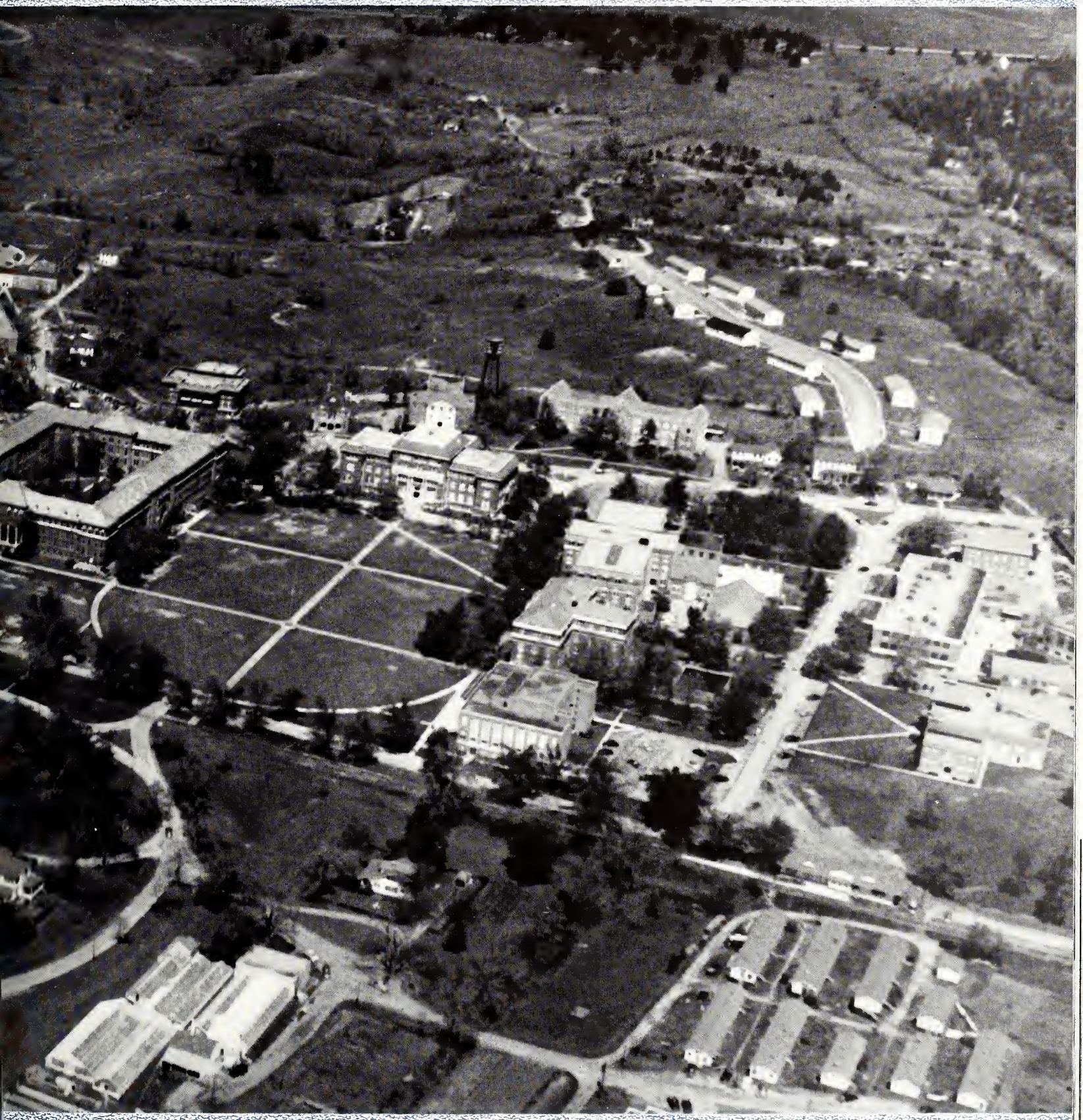

BUSINESS MANAGER RUSSELL A. WEATHERSBY

DEDICATION

To Dr. Fred Tom Mitchell, President of Mississippi State College, we, the students, respectfully dedicate this 1953 volume of the REVEILLE.

Since 1945 students here have reaped the benefits of his vigorous leadership as he secured new laboratories, classrooms and dormitories, and as he built the most capable faculty in the seventy-five year history of our institution.

We are particularly indebted to this great man for his deep faith in us. Our student government, our publications, and many other phases of our campus life have taken on greater meaning as he has given us the opportunity to accept more responsibility and thereby learn citizenship first hand during our college days. He has always been attentive to our problems, and his counsel has been consistently wise in helping us to find solutions. In his own student days here, he was a leader, srving as editor of the year-book for the class of 1913.

The example of President Mitchell's life serves as an inspiration for each of us, and through this dedication we express our deep appreciation to him.

To Dr. Fred Tom Mitchell

The GOVERNOR

THE HONORABLE HUGH WHITE

JOHN W. BACKSTROM, *Chairman*

R. B. SMITH, JR.	DR. H. M. IVEY	MRS. JANIE RICE TAYLOR
HARRY G. CARPENTER	R. N. HENLY	REESE D. McLENDON
CHARLES D. FAIR	MARTIN V. B. MILLER	R. D. MORROW
R. W. REED	J. O. EMMERICH	PAUL H. BOWDRE, SR.

The PRESIDENT

DR. FRED T. MITCHELL

To the Class of 1953:

It is with a sense of deep pride that I offer my congratulations to the graduating class of 1953. You have been good citizens since you entered this institution and that you will be good citizens wherever you may cast your lot after leaving here is our firm conviction.

It is significant that you will graduate in the year that Mississippi State College celebrates the 75th Anniversary of its founding. Your graduation exercises will comprise one of the major events in the calendar which has been prepared for our Anniversary observance. It should be an inspiration to you, and I am confident it is, to know that the diploma which you will receive on Commencement Dav has back of it the values which have been created by the graduates who preceded you during the past seventy-five years.

It is with a high degree of satisfaction that we contemplate the past and review the great accomplishments which have been wrought by the graduates of your Alma Mater and mine. The reputation of Mississippi State College was created by the men and women who studied here and who went forth to represent it in their chosen professions and vocations. How well they have wrought is attested to by the size and importance of Mississippi State College now as compared to the Mississippi State College of yesterday.

As much as we pride ourselves in our achievement, we turn with greater zest to the challenge of the future. You are entering into your life's work at a time when the whole world thrills to the possibilities that have been opened up for mankind. It is our firm belief that you are qualified mentally, socially, and spiritually to meet the challenging days which will dawn for you. Your spirit, your courage, and your faith will enable you to compete successfully with the fears, the suspicions, and the doubts which may be raised before you.

We commend you for what you have done, knowing that your real achievements are yet to be written into deeds. Be assured that as you leave the halls of your Alma Mater you will enter into the proud tradition of its graduates of former years and that in so doing you become a part of the institution yourselves. Others who follow after you will be inspired by your example and will be enriched by your contributions.

Sincerely yours,

Fred T. Mitchell
President

MR. BEN HILBUN
Administrative Assistant

DR. T. K. MARTIN
Registrar

The COLLEGE

MR. L. F. MALLORY
Comptroller

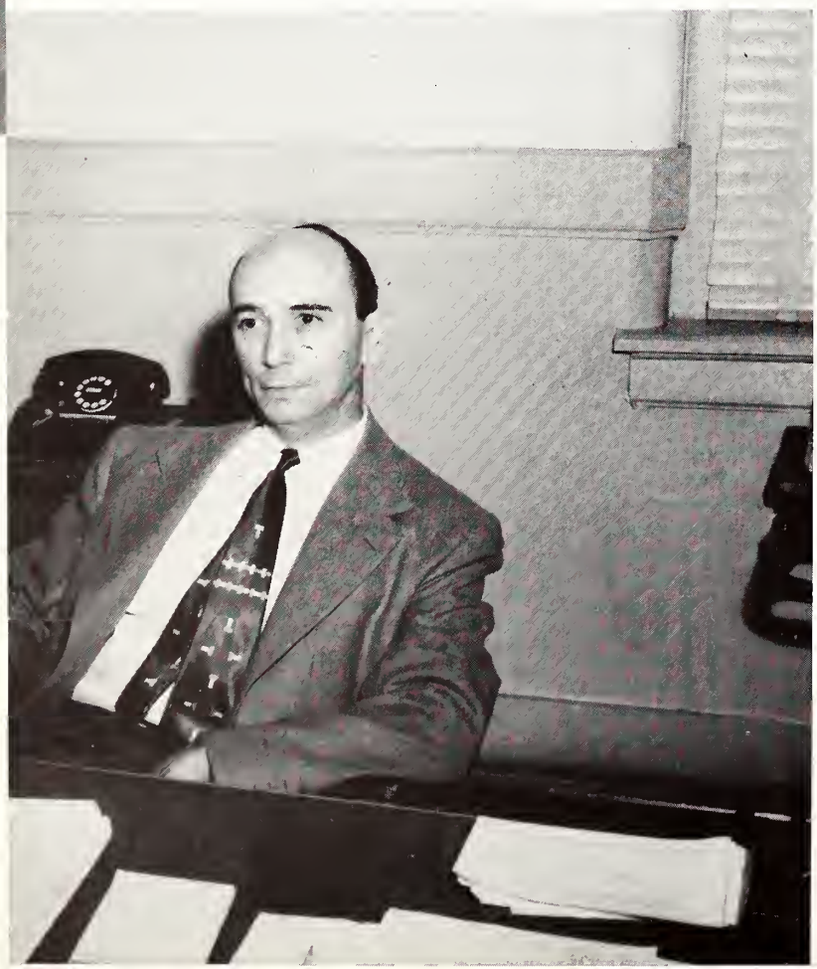

MR. BEN HILBUN

Mr. Hilbun graduated from Mississippi State College and received his Master of Science Degree at State.

Mr. Ben, as known to all, is administrative assistant to Dr. Fred T. Mitchell, President, and chairman of the Lyceum Committee.

DR. T. K. MARTIN

Dr. Martin graduated from Georgetown College, received his Master of Science Degree from Louisiana State University, and his Ph.D. at Peabody College.

His work consists of seeking new students for State College and assisting the students already enrolled.

MR. L. F. MALLORY

Mr. Mallory graduated from Mississippi State College and received his graduate work at Louisiana State University.

By serving as Comptroller, the financial welfare of the college is in his very capable hands and he has a very competent staff to assist him in these duties.

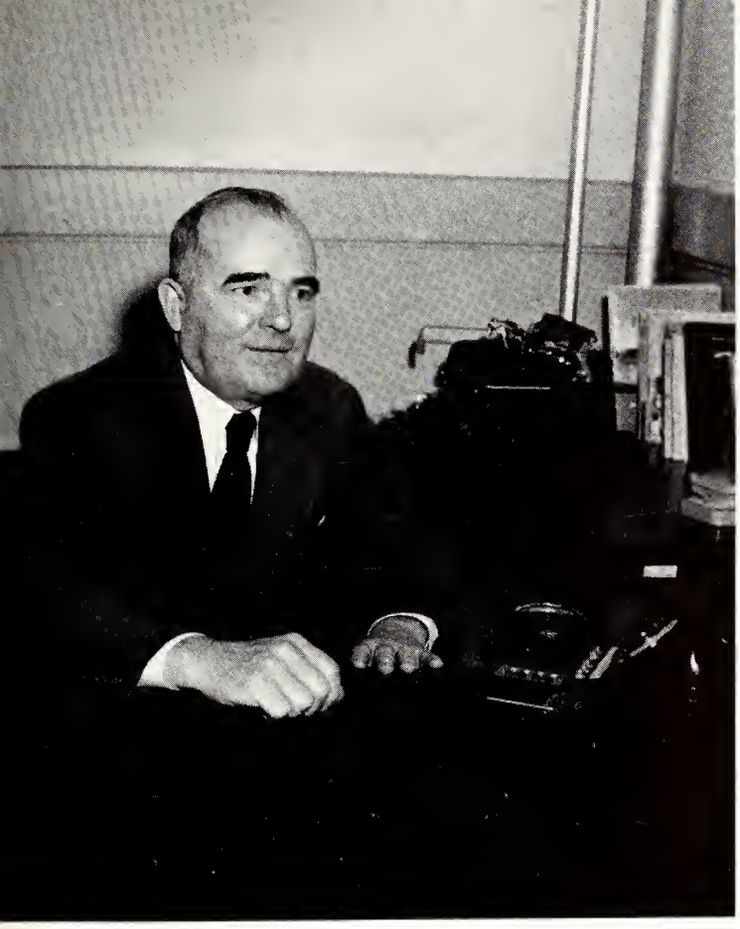

DR. D. W. AIKEN
Director, Student Guidance

MR. MARVIN G. OSBORN
Director of Public Relations

ADMINISTRATION

DR. D. W. AIKEN

Dr. Aiken graduated from the University of Mississippi, received his Master of Science Degree at Colorado A. & M., and his Ph.D. from Ohio State University.

Dr. Aiken is always ready to assist any student in his problems, whether they be great or small; personal or otherwise.

MR. MARVIN G. OSBORN

Mr. Osborn graduated and received his Master of Science Degree from Louisiana State University.

The happenings at Mississippi State are at all times being recorded in brochures and distributed throughout the college and state.

MR. BOB WILLIAMS

Mr. Williams received his Bachelor of Science Degree from Mississippi State College and his Master of Science Degree from the University of Mississippi.

Mr. Bob is head of the Division of Graduate Personnel and Alumni Secretary. You will always find that he is ready to assist any member of Mississippi State College, whether a student or an alumni.

MR. BOB WILLIAMS
Alumni Secretary

MONTGOMERY HALL

SCHOOL *of* AGRICULTURE

Under the guidance of its Dean—Clay Lyle, the School of Agriculture has steadily improved its curriculum and organization, as well as its laboratory and teaching facilities throughout the years. He sets and maintains the highest possible standard of learning.

Dean Lyle always has the interest of his students in mind. He always finds time to help a student, though the burden of administrative duties rests on his shoulders. Students in this school know him not only as a teacher and advisor, but also as a personal friend.

DEAN CLAY LYLE

ASSOCIATE DEAN COLMER

BUSINESS EDUCATION BUILDING

SCHOOL *of* BUSINESS *and* INDUSTRY

The School of Business and Industry was established in 1915, and is one of the oldest in the South. It offers studies in accounting, business administration, institutional management, commercial aviation, industrial management, banking, merchandising, production management, secretarial science, public administration, economics, and journalistic administration.

Dean Weems keeps the interest of his students above all else. He is always happy to give his expert advice to all who seek it.

DEAN R. C. WEEMS

LEE HALL

SCHOOL OF EDUCATION

DEAN B. P. BROOKS

Organized in 1936, the School of Education gives careful consideration to those preparing to teach and to those already in the field. Most of the attention during the regular session is given to pre-service training, while the summer session's major attention is directed to a program of graduate work for those in service.

Dean B. P. Brooks is your friend as well as your Dean. He is never too busy to offer his proven advice to students who seek his help.

PATTERSON ENGINEERING LABORATORY

SCHOOL *of* ENGINEERING

The School of Engineering comprises the departments of Aeronautical Engineering, Drawing, Electrical Engineering, Mathematics and Mechanical Engineering. The School of Engineering and the School of Business and Industry offer a joint five-year course leading to a Bachelor's Degree in one of these majors. In addition, the School makes use of many other departments of the College to make it one of the most outstanding Engineering Schools in the nation. The students in the School are enjoying using the new Patterson annex which was named in honor of L. L. Patterson, Dean Emeritus of the School of Engineering.

Dean Flinch is always ready to assist any student in any problems which may occur during the year.

DEAN H. V. FLINCH

The School of Science, organized in 1903, is under the supervision of Dean Etheredge. It offers a Bachelor of Science degree in such Sciences as the Biological Sciences,, Social Sciences, and Languages. The School also grants shorter, special courses such as pre-medical, pre-dental, and pre-clinical training.

Forward progressive steps have been made since the organization of the Science School; today it is recognized as one of the best of its kind.

DEAN ETHEREDGE

SCHOOL *of* SCIENCE

BIOLOGY BUILDING

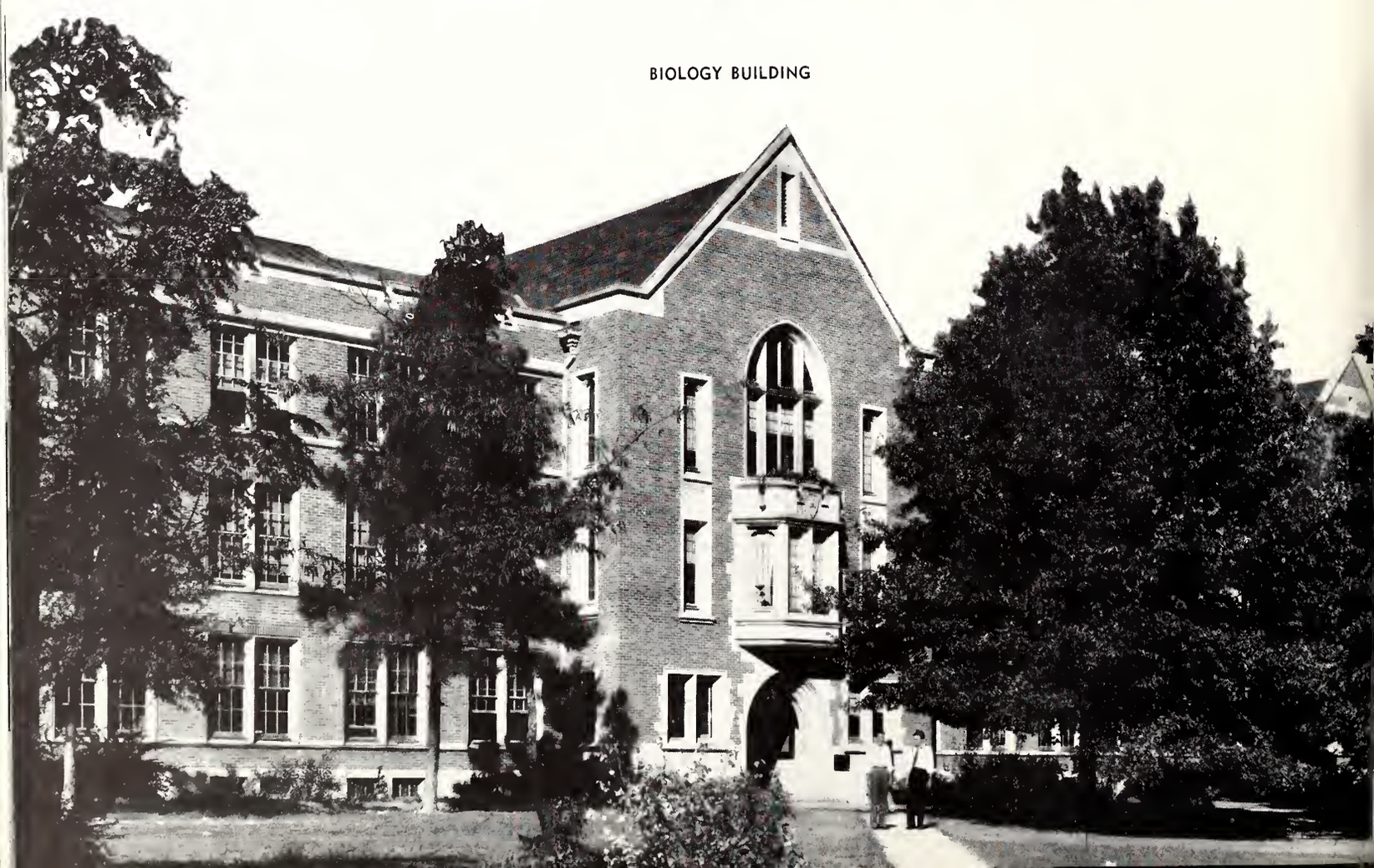

DEAN HERBERT DRENNON

The Graduate School, headed by Dean Drennon, has established a record of very high standards within the School. The new Library plays a major part in the life of the graduate student, for it is there that many unforgettable hours are spent in research and study for the thesis.

The courses leading to the degree of Master of Science are many. For example, there are courses in Natural Sciences, Agriculture, Business and Industry, and Education.

GRADUATE SCHOOL

LIBRARY

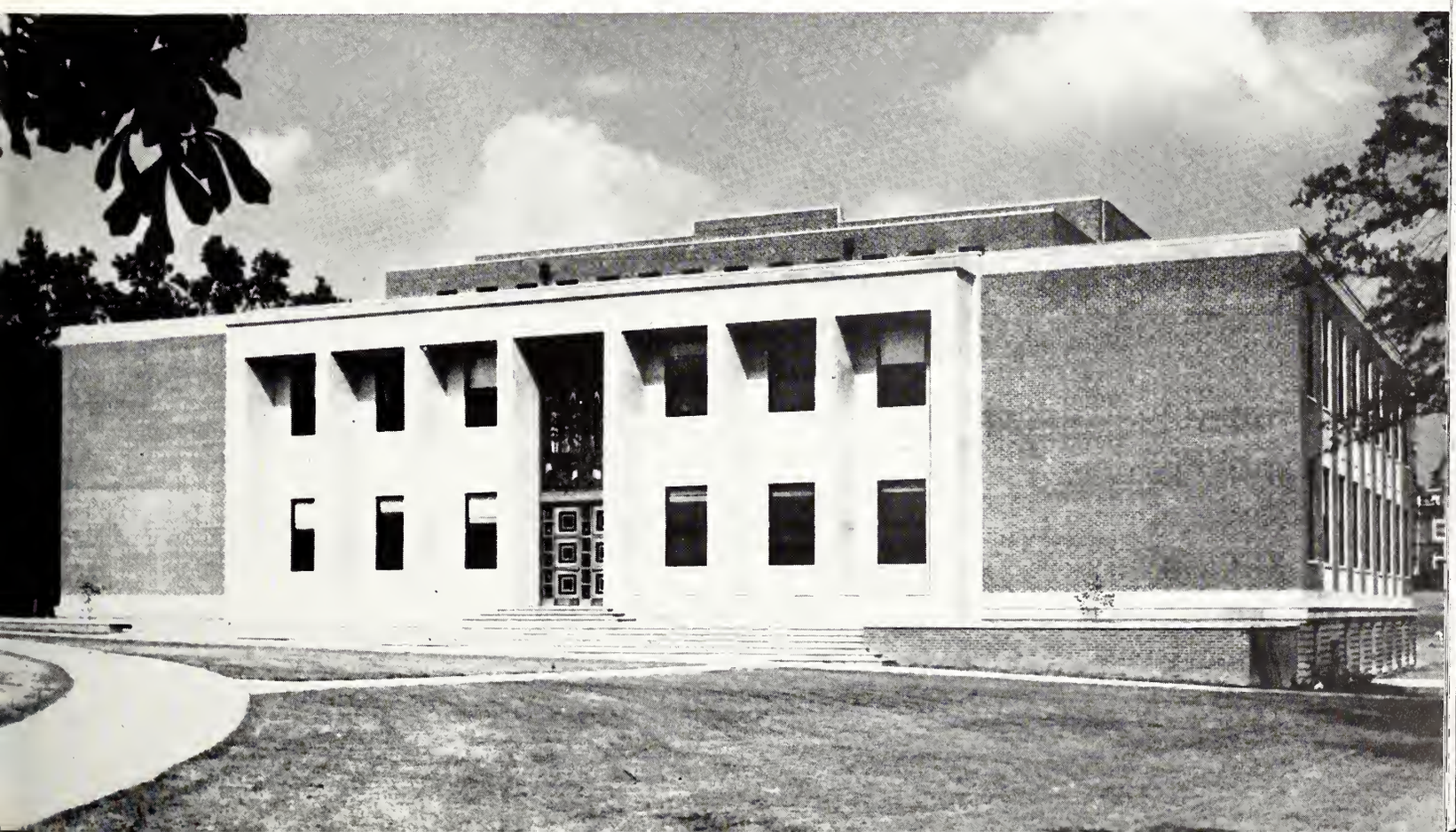

JUBILEE OF PROGRESS
1878 · · · 1953
75
YEARS
MISSISSIPPI STATE COLLEGE

ACTIVITIES

Seated: **Faresman, McKinney, Raybarn, Cash.** Standing: **Biedenharn, Wallace, Mantgamery, Taler, Shaw, Bradshaw, McElray, Kennedy, Francis, Rice, Williams, Weathersby, Ulmer, Jones.**

THE STUDENT

The Student Association of Mississippi State College is the executive governing body of the students. It serves as a connecting link between the students of the various schools, the faculty and the administration.

The Council members, which are the President, Vice-President, Secretary, Treasurer, and representatives chosen from the schools according to the enrollment of that school, are elected annually by the entire student body.

The purpose of the Council is to work with the students to solve problems which may arise and to work hand in hand with the administration.

OFFICERS

BARNEY RAYBORN . . . . . President
ALLAN McKINNEY . . . . . Vice-President
BILL CASH . . . . . Treasurer
LELA FORESMAN . . . . . Secretary

MEMBERS

SCHOOL OF AGRICULTURE

MILTON BIEDENHARN
WILLIE JONES
WALTER RICE

SCHOOL OF EDUCATION

LARRY WILLIAMS
WOODIE WILLIAMS

SCHOOL OF SCIENCE

FRANK TOLER
PAUL SHAW

SCHOOL OF BUSINESS

HAROLD FRANCIL
BILL KENNEDY
ELLIOTT McELROY

SCHOOL OF ENGINEERING

JOHNNY BOYLES
CYRUS BRADSHAW

PUBLICATIONS

* JIMMY MONTGOMERY
* CLIFFORD WALLACE
* RUSSELL WEATHERSBY
* JEAN ULMER
* ALLEN JONES—Head Cheerleader

* *Ex-officio Members*

ASSOCIATION

"Prexy and Crew"

JIMMY MONTGOMERY
Editor-in-Chief

THE 1953

This 48th volume of the REVEILLE, edited by the students of Mississippi State College, is quite different from the first REVEILLE published in 1898. From the stiff collared uniforms of the early A&M College to the changing fashions of today, many historical events have taken place. This and the other annuals have attempted to record these events.

In 1913, the REVEILLE changed its name to the PRIVATE, but continued its old name the following year. Each edition through the years has recorded pictorially the personnel and happenings at State College.

Starting with a small edition due to the smallness of a growing enrollment, the REVEILLE today has advanced to a two-hundred and sixty page publication covering the academic and social activities of the two thousand, five hundred students of Mississippi State College at present.

The REVEILLE staff feels honored that it may pay homage to a great institution on its SEVENTY-FIFTH ANNIVERSARY.

"Filing Clerks"

Careful—Men at Play

"Men of Distinct"

REVEILLE

RUSSELL "CRIP" WEATHERSBY
Business Manager

EDITORIAL STAFF

JIMMY MONTGOMERY . . . . . Editor
RUSSELL WEATHERSBY . . . . . Business Manager
JACK BEALL . . . . . Assistant Editor
BETTY TRAVIS . . . . . Senior Class Editor
JERE LEMMONS . . . . . Junior Class Editor
BOBBY H. WEST . . . . . Sophomore Class Editor
DOTTIE BOWLES . . . . . Freshman Class Editor
MARION SLATON . . . . . Fraternity Editor
JOHNNY SPRUILL . . . . . Military Editor
JERRY SIMMONS . . . . . Athletics
MARY JOY GREGORY . . . . . Feature Editor
PEGGY GRIFFIN . . . . . Administration Editor
HENRY C. WATERER . . . . . Snapshots
PRUITT'S STUDIO . . . . . Photography

BUSINESS ASSISTANTS

ROBERT FERGUSON . . . . . DON MORRISON
POLLY WILLIAMS . . . . . VIRGINIA CARMICHEL

EDITORIAL ASSISTANTS

GENE DOUGLAS . . . . . MARTHA COMFORT
SHIRLEY JOHNSON . . . . . MARTHA DAVIS
FRANCIS FREELAND . . . . . BETTY WEDDLE
MAMIE ANTHONY . . . . . CLEO SELLARS
DON FOSTER . . . . . SANDRA LAWRENCE
BETTY PALMER . . . . . DOT PATTY
ED WALKER . . . . . MILDRED ANN MOREHEAD
BILLY MILLER . . . . . JOHNNIE MEYER
CHARLIE MOORE . . . . . FREIDA MEYER
SUSAN McBROOM . . . . . JO ANN ROBERTS
NANCY CAMMACK . . . . . JANE SHEFFIELD
RUTH WADE . . . . . CAROLYN STAFFORD
EVELYN NASH . . . . . PEGGY MARIOTT
JOHNNIE MAE TRULOVE . . . . . JACK HOOVER
MARY COMFORT . . . . . BILL WILSON

"Crip & Crew"

"Typing Class"

"You Write, I'll Talk"

THE CHIEF

THE Reflector

EDITORIAL STAFF

JEAN ULMER . . . . . Editor-in-Chief
ANDY REESE . . . . . Managing Editor
BILL RUTLEDGE . . . . . News Editor
BOB CLOWER . . . . . Assistant
BOBBY HOWARD
AL MOSLEY
EARL GUYTON
HANK WILEY
PETE CEI . . . . . News Reporters
SLUG NICHOLS . . . . . Sports Editor
NEAL ELLIS
CHARLIE ROBISON
DUANE TUCKER
WILLARD WHITE . . . . . Sports Reporters
WAYNE FREEMAN . . . . . Feature Editor
CHARLES QUINNELLY . . . . . Assistant
LELA FORESMAN . . . . . Society Editor
AL MATHIS
CLAIBORNE JAMES
JOHN SMYLIE . . . . . Copy Editors
PETE NORMAN . . . . . Head Photographer
JERRY BRISTOW . . . . . Cartoonist

BUSINESS STAFF

CLIFFORD "CLIFF" WALLACE . . . . . Business Manager
BILL HAYWARD . . . . . Advertising Manager
ED HAMMOND
DOT PATTY
HIRAM JONES . . . . . Assistants
RICHARD MEADOR . . . . . Circulation Manager
"DYNAMITE" RUNNELS
JAMES WRAY BUSH . . . . . Assistants

It Must Be Sunday Night

SIXTY-EIGHT YEARS OF PROGRESSIVE JOURNALISM

The 1952-53 Reflector will go down in history as Volume 65 in winding up its 68th year of publication. The present Reflector bears not even a faint resemblance to the original that first appeared in 1884 under the name of "The Dialectic Reflector." In the true sense of the word, this early publication was not a newspaper as it is known today, but rather a monthly tabloid "Journal Devoted to Literature, Science and Industry."

In 1887, the name was changed to "The College Reflector" and remained as such until 1923. However, in 1913, the publication appeared in regular newspaper style, although it remained a monthly periodical. The first sixteen-page edition was printed in 1934 in the issue before the annual State-Ole Miss football game. The first Reflector of the second semester, 1953, was the second sixteen-page paper in the school's 75-year history and was published as such to commemorate the college's "Diamond Jubilee of Progress." In this special edition many phases of the college's history and progress were covered both editorially and in pictures.

The Reflector of today is a far cry from those early monthly publications due chiefly to the changing times and methods in journalism. Volume 65 of The Reflector was a modern, up-to-the-minute newspaper with not only complete campus coverage, but also with releases from the Associated Collegiate Press covering life all over the nation.

Probably the biggest single event that The Reflector staff was privileged to cover was the college's 75th Anniversary celebration. This coverage will continue throughout the remainder of 1953.

CLIFF "MONEY BAGS" WALLACE

The Circulatian Department
Sparts Staff in the "Hot Corner"

Hammond & Hayward—Advertising, Inc.
The Beauty and the Beast

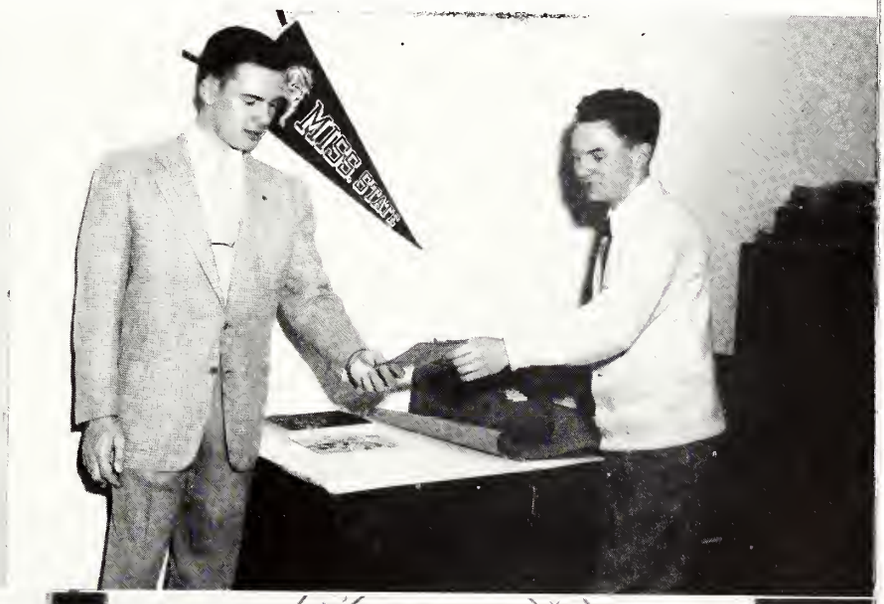

75th ANNIVERSARY

The Honorable Hugh White in keynote address on Governor's Day at State College. This event highlighted the beginning of the 75th Anniversary Celebration.

The following program of action has been recognized as an opportunity to bring in phases of the 75th anniversary of the founding of Mississippi State College:

1. The celebration period will be the calendar year 1953.

2. The theme of the observance will be "Diamond Jubilee of Progress." This idea was submitted by Jimmy Montgomery, editor of the **Reveille.**

3. An official seal has been approved. Designed by Mrs. Annie Ball Hudson of the Extension Service, it is inscribed with the words Jubilee of Progress, Mississippi State College, 75 years, 1878, 1953. The outline drawing of a diamond appears in the background of this circular seal. It will be used in the college catalog and many other publications during the year. 100,000 gummed seals will be distributed to all departments for use on correspondence.

4. A 30 by 6 foot banner is being prepared for use at public occasions during the year.

5. A calendar of campus activities, indicating the special events planned by the various divisions and departments of the college in which the 75th anniversary activities will appear, includes the following (as accurately as can be given at the present time):

CELEBRATION

Gov. White, along with Deans and Administrators, strolls over the Spacious campus at State.

February 10—Address by Governor Hugh White
February 21—Student Association 75th Anniversary Ball
March 10—Scholarship Day
March 20—Engineers Day
March 20-21—Spring Alumni Meeting
March 26—Commerce and Public Affairs Day
April 9-11—Southeastern Regional Conference for Student Branches of the Institute of Aeronautical Sciences
April 24-25—75th Anniversary Commemorative Research Symposium
April 28—Dedication of Animal Husbandry Service Building
May —Armed Forces Day (To be announced)
May 24-25—Commencement
May 27-28—Hospital Dietetics Institute
June 7-12—Mississippi Hotel Association Short Course
June 8-10—Future Farmers of America State Convention (tentative)
June 22-25—4-H Club Congress
July —Electric Meter School (To be announced)
July 13-16—Farm and Home Week
August 4-6—Hospital Accounting Institute
August 16—Summer Commencement
September —Starkville Welcome Party (To be announced)
October —High School Day (To be announced)
October or November —Homecoming (To be announced)
November 28—Ole Miss Football Game, Vocational Agriculture Production Achievement Day

Winners of the Beard Growing Contest sponsored by the Student Association.

Anthony presents trophy to man with best beard.

Cutest beard on the campus.

THE DIAMOND JUBLEE BALL

THE DANCE

MEMBERS

Allan McKinney

Chairman

Buster Anthony	Lela Foresman
James Boyles	Frank Harman
Jerry Bristow	Bryant Moore
Bascom Burkett	Ira Ousley
Harry Bush	Peggy Griffin Piner
Joey Crawford	Herman Piner
James Failing	Frank Toler
Billy Fisher	Duane Tucker

The Dance Committee of Mississippi State College has the duty of contracting bands and conducting dances on the campus.

These dances are sponsored by the Student Association and Allan McKinney, Vice-President, is in charge of all obligations.

The Committee is composed of members of the student body and are selected by Mr. McKinney. The members are very capable, for they collect admission charges and carry out the decorations.

The bands and orchestras that have been contracted for dances in 1952-1953 are: The Re-Bops, Jimmy Dorsey and Orchestra for the Opening Dance, Ray Anthony for the Mid-Winter Dance, and Ralph Flannagan for the Closing Dance.

The Mid-Winter Dance is a highlight of the SEVENTY-FIFTH ANNIVERSARY CELEBRATION.

COMMITTEE

Seated: **Frank Taler, Lela Foresman, Allan McKinney, Peggy Piner, Herman Piner.** Standing: **Bascam, Burkett, Jerry Bristaw, Harry Bush, James Failing, Frank Harman, Billy Fisher.**

"Jive Hounds"

"Full House"

Left to Right: **Montgomery,** Editor of REVEILLE; **Littlejohn, Royborn,** President of Student Body; **Osborn, Ulmer,** Editor of Reflector; **Hollingsworth.**

BOARD OF PUBLICATIONS

The Board of Publications, composed of three faculty members, the President of the Student Association, the Editor of the REVEILLE, and the Editor of the REFLECTOR, is the governing body of the student publications. This group is headed by Mr. Marvin Ozborn.

The editors of both publications of Mississippi State College must at all times follow the jurisdiction of this board.

The quality of the REVEILLE and the REFLECTOR is the foremost thought of the board and from year to year this quality is improved. This is the result of guidance which is based on knowledge and experience.

KAMPUS KAPERS

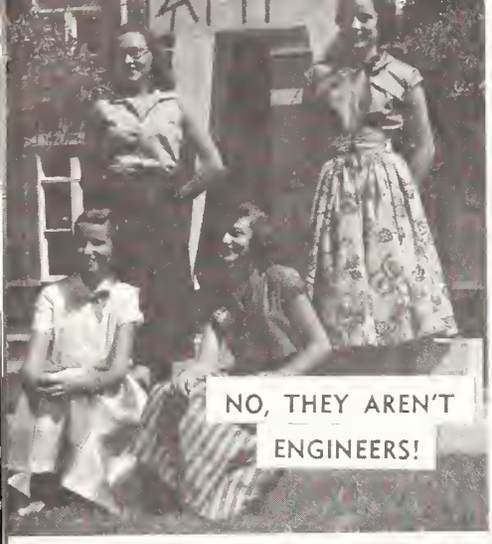

NO, THEY AREN'T ENGINEERS!

WHO'S SMILING NOW?

FLYING YOUNG MA

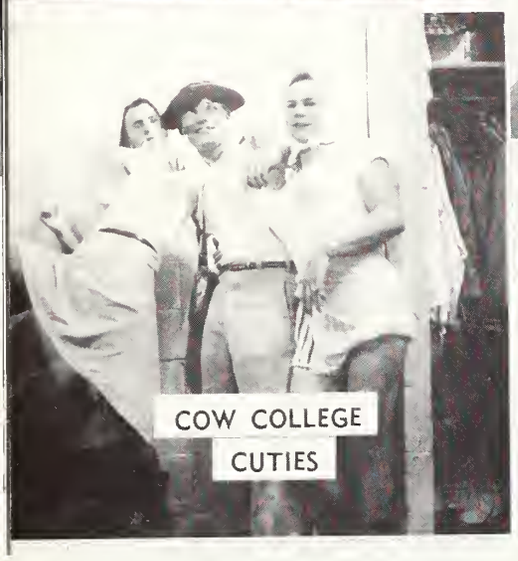

COW COLLEGE CUTIES

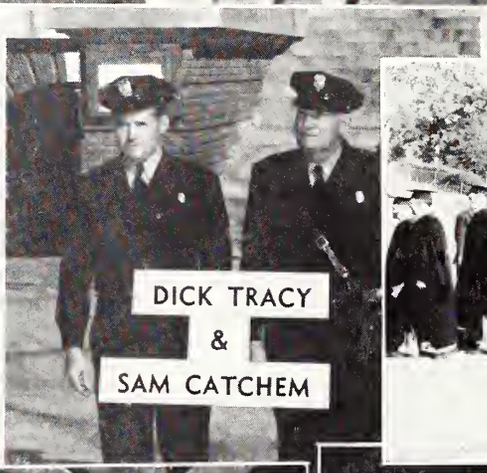

DICK TRACY & SAM CATCHEM

HONOR GUARD

MUST BE SPRINGTIME.

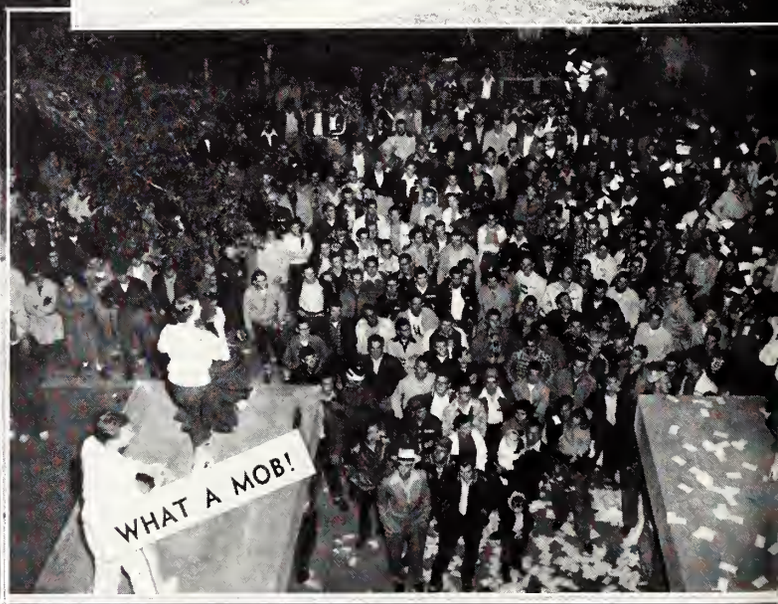

WHAT A MOB!

JUST GOING TO LONGVIEW

MR. BOB

I, CARL LONG, ...

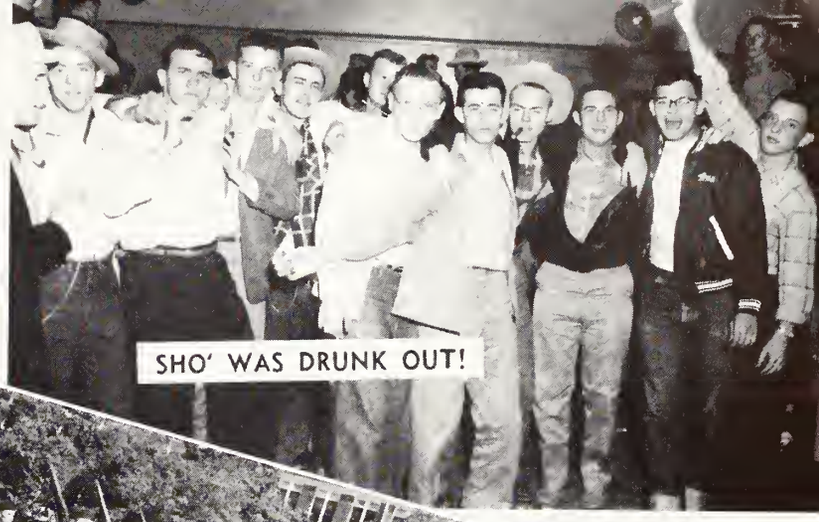

SHO' WAS DRUNK OUT!

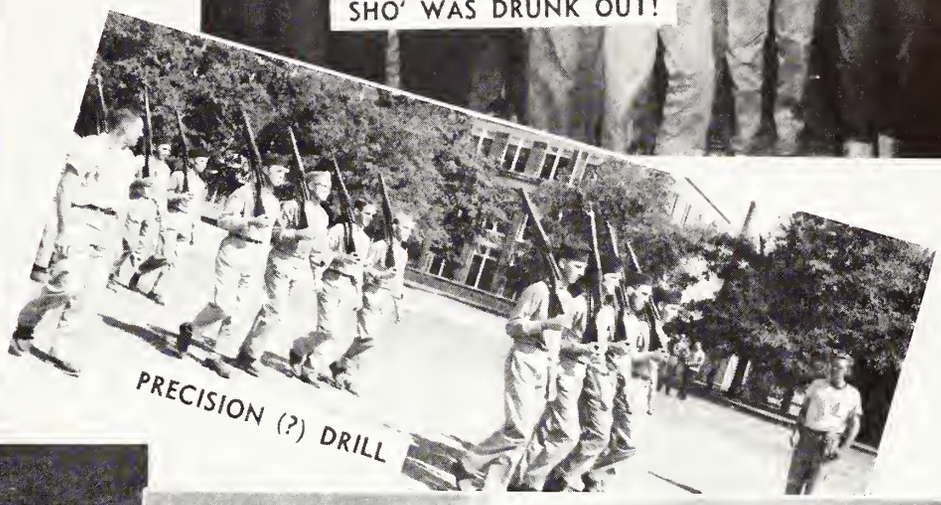

PRECISION (?) DRILL

PLUTOCRATS

GRILL RATS? YEAH!

I DON'T BELIEVE IT!

GUNNING FOR SEC

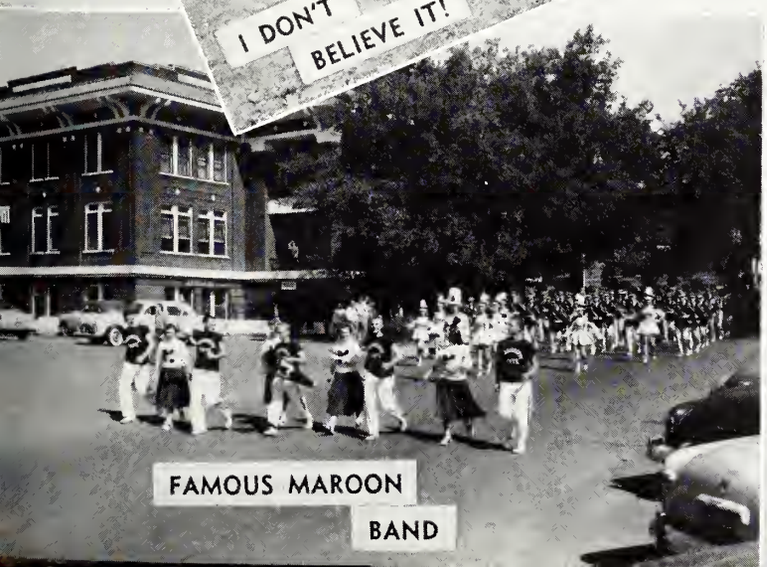

FAMOUS MAROON BAND

WHERE DID THEY COME FROM?

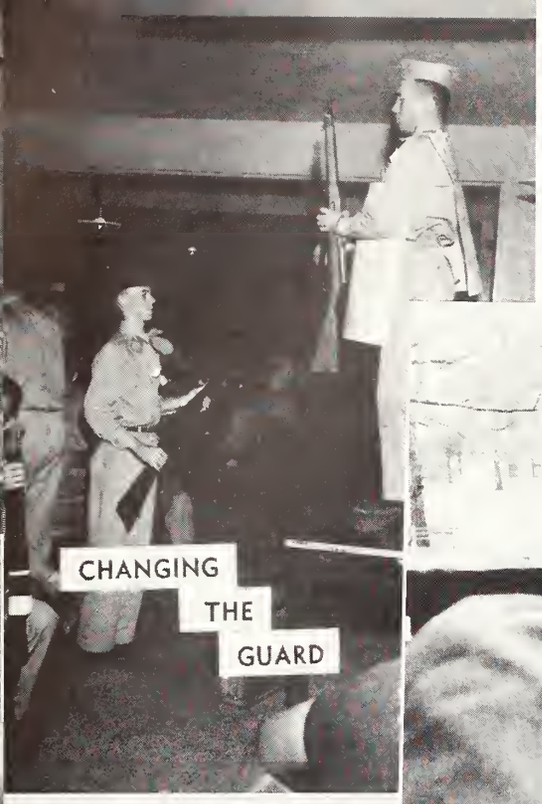

CHANGING THE GUARD

MUST BE A LYNCHI

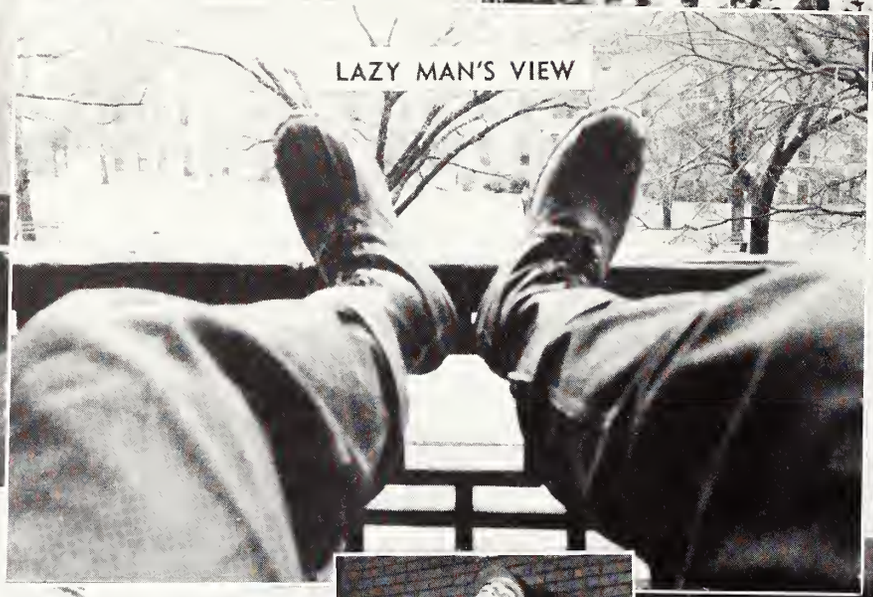

LAZY MAN'S VIEW

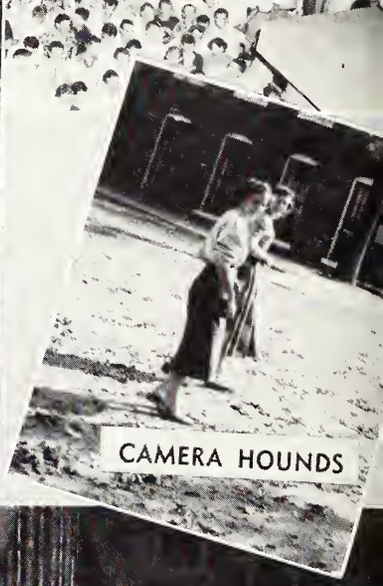

CAMERA HOUNDS

PHOTOGRAPHER'S LAMENT

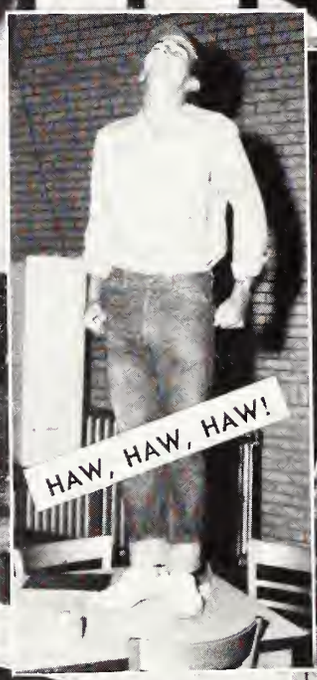

HAW, HAW, HAW!

UNHAND ME, YOU BEAST!

AW, SMILE, RUTH!

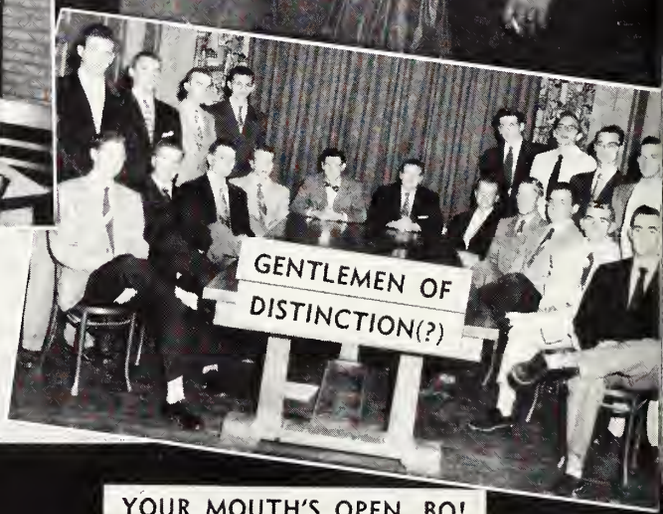

GENTLEMEN OF DISTINCTION(?)

IS HE DAID?

YOUR MOUTH'S OPEN, BO!

SPOOKS?

FRATERNITY

BUST THAT DRUM!

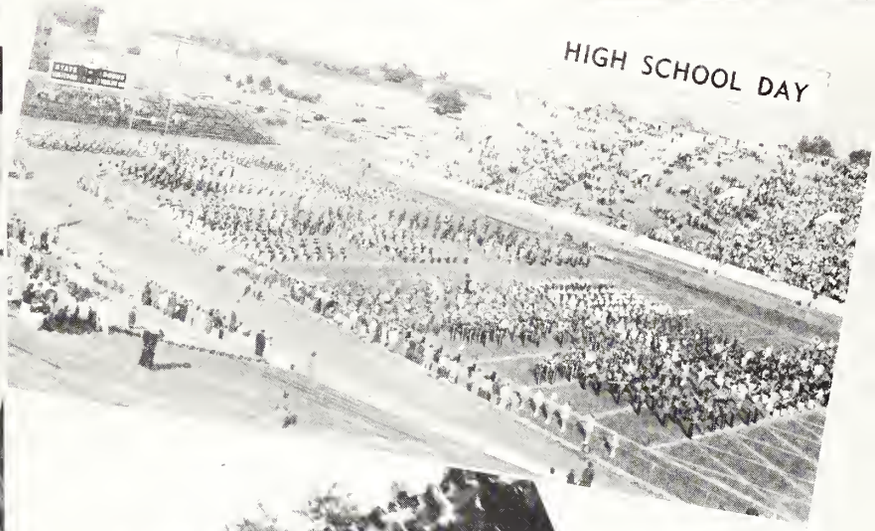
HIGH SCHOOL DAY

SHIRLEY'S OUTTA STEP!

. . . LIKE A HERD OF TURTLES!

HERE'S EGG IN YOUR EYE!

INTERMISSION PARTY

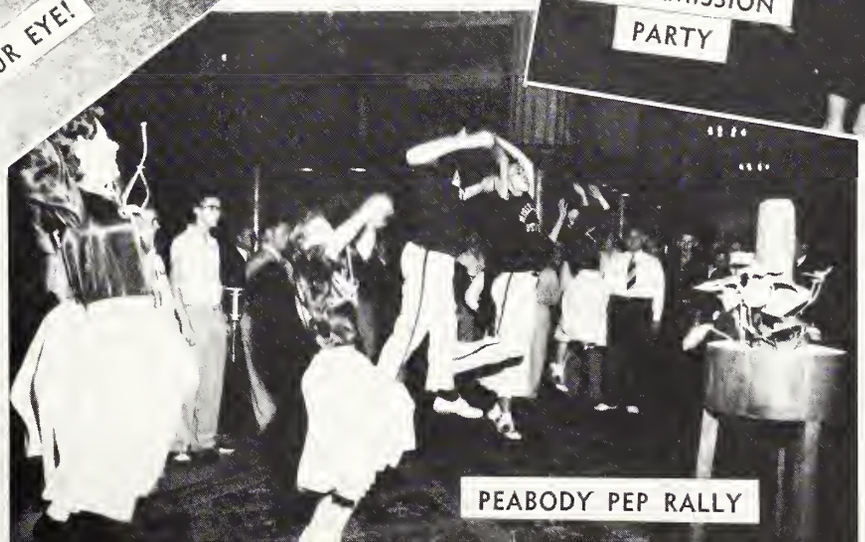
PEABODY PEP RALLY

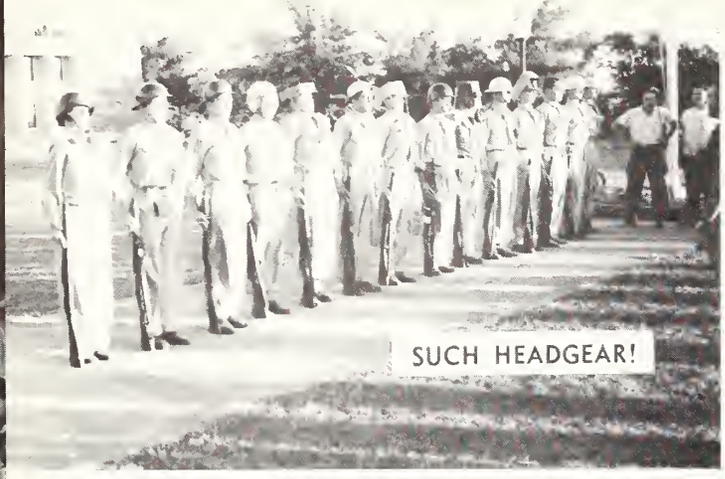

SUCH HEADGEAR!

WATCH IT, DENNIE

QUEEN DOTTIE

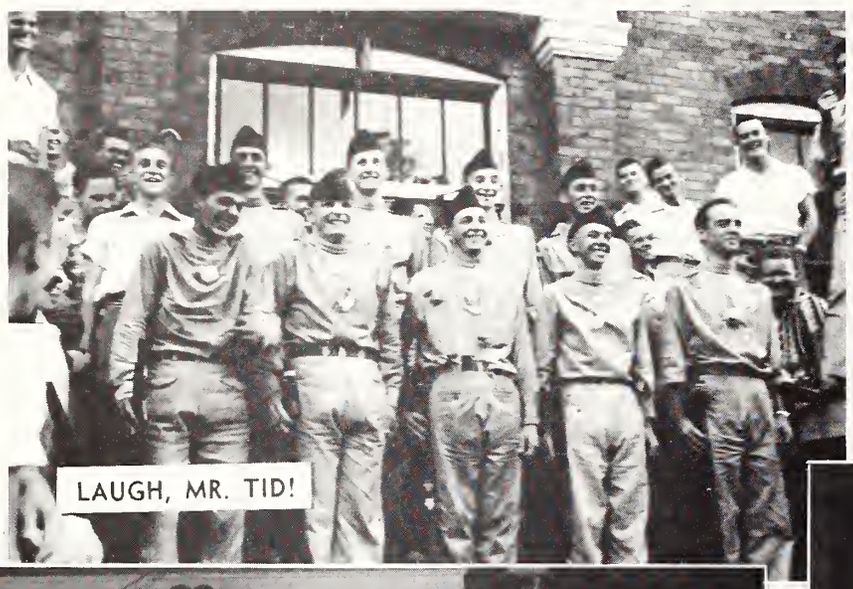

LAUGH, MR. TID!

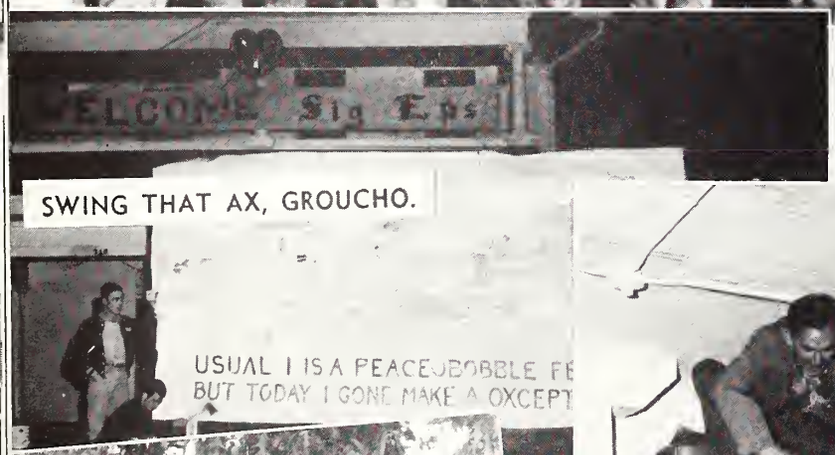

SWING THAT AX, GROUCHO.

CRASH THE SHOW!

BOO!

PORE GREEN FROSH!

GO-STATE-GO

YOU NAME I

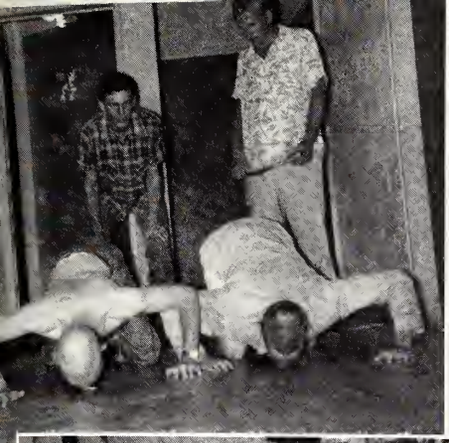

PAR-TEE

ONION EATERS, INC.

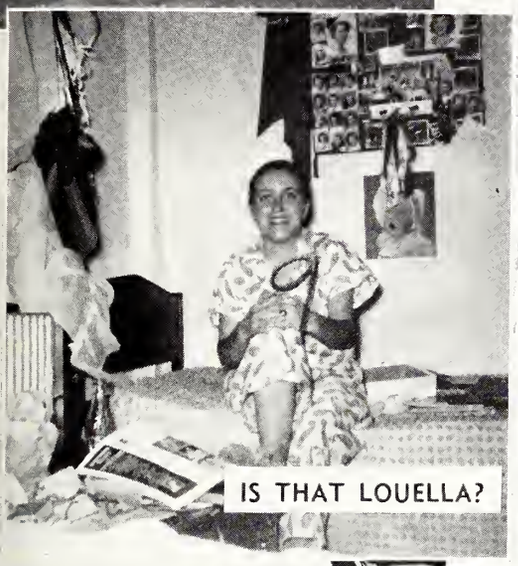

IS THAT LOUELLA?

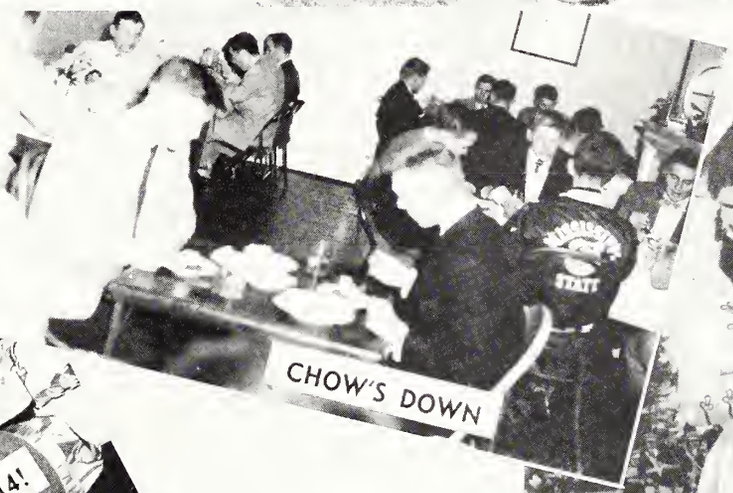

CHOW'S DOWN

LOVE THAT CH. 114!

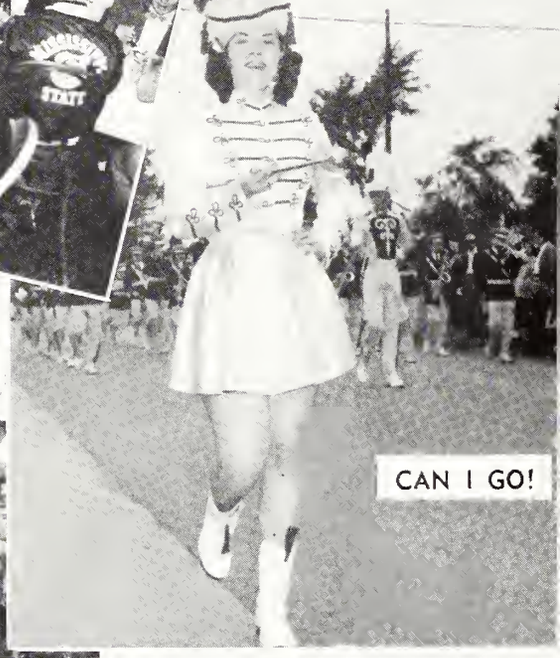

CAN I GO!

PRODIGAL SONS

MAN, ISN'T HE PRETTY!

M-52,
SPEIGHTS TANK

JUBILEE OF PROGRESS
1878 · · · 1953
75
YEARS
MISSISSIPPI STATE COLLEGE

MILITARY...

Lt. Col. Walter P. Williams, P.A.S.T.

AIR FORCE R. O. T. C.

OFFICERS

LT. COL. W. P. WILLIAMS
MAJ. B. D. FOX
MAJ. J. R. LICHTE
MAJ. H. A. UNDERWOOD
CAPT. M. B. BUTLER
CAPT. G. E. MacDONALD
CAPT. R. J. SUTERA

"The Air Force Reserve Officers Training Corps provides a permanent program of instruction for preparing selected students to serve as officers of the United States Air Force Reserve. It also assists in discharging the institution's obligation of offering instruction in Military Training for two years to all students. The Air Force ROTC Cadets are organized into an Air Force Cadet Wing for drill purposes. The Air Force Cadet Wing and the Army Cadet Regiment sponsors many joint parades and reviews during the year in honor of visiting civilian and military dignitaries and on other special occasions."

Front row: **Underwaad, Williams, Lichte.** Back row: **Fax, Butler, Sutera, MacDana**

Front row: **Pollard, O'Meara, Smith.** Back row: **Daniels, Kearley, Parr, Gearge.**

ENLISTED MEN

M/SGT. H. E. DANIELS
M/SGT. R. A. KEARLEY
M/SGT. P. J. O'MEARA
M/SGT. J. A. PARR
M/SGT. D. R. SMITH
M/SGT. D. A. POLLARD
T/SGT. D. H. GEORGE

CADET OFFICERS A. F. R. O. T. C.

ont row: **Wolters, Miss Potty.** Bock row: **Beech, Woterer, Broome, Gilordone, Robbins.**

WING STAFF

CADET COL. E. K. WALTERS
CADET LT. COL. H. C. WATERER
CADET MAJ. C. D. BEECH, JR.
CADET MAJ. L. T. GILARDONI
CADET MAJ. A. W. BROOME
CADET MAJ. W. H. ROBBINS
SPONSOR: MISS DOT PATTY

GROUP I STAFF

CADET LT. COL. L. R. TERRELL
CADET MAJ. J. L. BOYLES
CADET MAJ. E. BRANCH
CADET MAJ. H. B. HUSSEY
CADET MAJ. W. D. SIMMONS
CADET CAPT. J. R. CLOWER, JR.
SPONSOR: MISS BETTY SUE BURNS

Front row: **Clower, Terrell, Miss Burns, Boyles.** Bock row: **Simmons, Bronch, Hussey.**

ront row: **Bishop, Miss McKell.** Middle row: **Crow, Foncher.** Bock ow: **Joe, Beoll.**

GROUP II STAFF

CADET LT. COL. G. E. BISHOP
CADET MAJ. J. L. BEALL
CADET MAJ. T. T. CROW
CADET MAJ. F. JOE
CADET MAJ. F. G. FANCHER, JR.
CADET CAPT. H. F. McMURTRAY
SPONSOR: MISS VIVIAN McKELL

SQUADRON F

COMMANDER: LT. COL. H. BRYANT
SPONSOR: MISS MILDRED ANN MOOREHEAD

SQUADRON G

COMMANDER: LT. COL. H. H. PINER
SPONSOR: MISS PEGGY GRIFFIN

SQUADRON H

COMMANDER: LT. COL. G. D. SAUCIER
SPONSOR: MISS DOROTHY BOWLES

SQUADRON I

COMMANDER: LT. COL. B. P. WEST
SPONSOR: MISS EVELYN NASH

Front row: **Misses Moorehead, Griffin, Bowles, Nash.** Bock row: **Bryont, Piner, Soucier, West.**

BUT MAJOR, MY GIRL LIKES BROWN.

"HEY, YOU"

Summer

A.F.R.O.T.C

"IT'S T-C FOR ME."

A SMILE FROM THE SPONSORS.

PRESENTING, MISS POLLY WILLIAMS (THE BAND SPONSOR)

"SO I SEZ, GENERAL . . ."

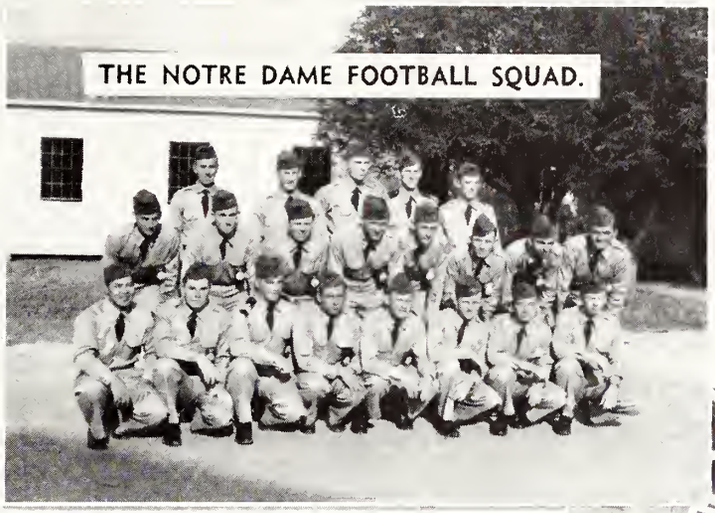

THE NOTRE DAME FOOTBALL SQUAD.

Camp

"IS IT HEAVY, OLLIE"?

"WE DRINK CICCO HOMOGENIZED MILK"

"THEN WE SIGHTED THREE MIG'S AT 2 O'CLOCK."

E BEAVER PATROL AT ELLINGTON.

JUNIOR BIRDMEN OF AMERICA.

Col. John H. Fonvielle, P.M.S.T.

A R M Y
R. O. T. C.

Colonel John H. Fonvielle and his excellent staff of officers turned out another Army Cadet Corps of which Mississippi State College can be justly proud. The efficient and earnest manner in which these instructors conducted the ROTC program has been largely responsible for the producing of as fine a group of soldiers as can be found in any ROTC unit. And not to be forgotten is our praise for the fine work of the group of Army non-commissioned officers, ever willing to help. They have cheerfully and patiently assisted in the cadet's growing process of becoming a soldier. Mississippi State College can take just pride in the quality of its graduates serving as commissioned officers throughout the world, many in the battles of Korea.

During the past two years over 200 Infantry and Artillery officers have received their commissions as second lieutenants and have gone on active duty. Many are attending service schools and records show that graduates of Mississippi State College place in the upper 50% of the class in competing with graduates of other colleges and universities throughout the country. We are very proud of the fine reports that are received of our graduates who now are leading troops in various parts of the world.

OFFICERS

COL. J. H. FONVIELLE
MAJ. H. C. TIPTON
CAPT. B. T. ELLIS
CAPT. C. H. FORD
CAPT. R. V. GARDNER
CAPT. R. C. WARING

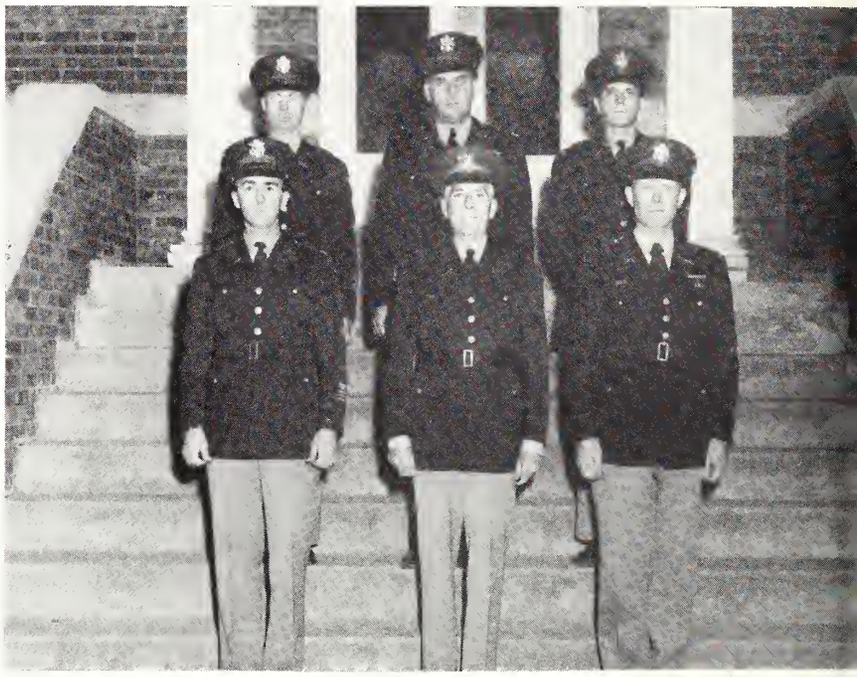

Front row: **Ellis, Fonvielle, Tipton.** Back row: **Garner, Ford, W**

Front row: **Ives, Shaw, Jenkins.** Back row: **Hobbs, Taylor, Gratham, Allen.**

ENLISTED MEN

M/SGT. J. E. SHAW
M/SGT. H. G. JENKINS
M/SGT. K. C. IVES
S.F.C. H. D. HOBBS
S.L.C. A. G. TAYLOR
S.F.C. R. L. GRATHAM
SGT. R. L. ALLEN

Stone, Borrentine.

CADET OFFICERS R. O. T. C.

REGIMENTAL STAFF

CADET COL. H. R. STONE, III

CADET LT. COL. C. D. BARRENTINE

Front row: **Ramsoy.** Back row: **Brodshow, Cruise, Douglas.**

ARTILLERY BATTALION STAFF

LT. COL. A. F. RAMSAY

CAPT. C. J. BRADSHAW

CAPT. W. J. CRUISE

CAPT. A. G. DOUGLAS

Robinson, Choney, Harbor.

INFANTRY BATTALION STAFF

CAPT. J. B. ROBINSON

CAPT. E. R. CHANEY

CAPT. R. N. HARBOR

COMPANY and BATTERY COMMANDERS and EXECUTIVES

"A" COMPANY
COMMANDER: CADET CAPT. W. H. WHITWORTH
EXECUTIVE OFFICER: CADET LT. W. L. WATSON

"B" COMPANY
COMMANDER: CADET CAPT. W. S. PUGH
EXECUTIVE OFFICER: CADET LT. C. V. BRUCE, JR.

"C" COMPANY
COMMANDER: CADET CAPT. W. A. SINQUEFIELD
EXECUTIVE OFFICER: CADET LT. R. B. WISE

"D" BATTERY
COMMANDER: CADET CAPT. C. W. BOUCHILLON
EXECUTIVE OFFICER: CADET LT. G. C. CROW

"E" BATTERY
COMMANDER: CADET CAPT. F. J. SPEIGHTS
EXECUTIVE OFFICER: CADET LT. H. H. BUSH

Front row: **Whitworth, Pugh, Sinquefield, Bouchillon, Speights.**
Back row: **Wotson, Bruce, Wise, Crow, Bush.**

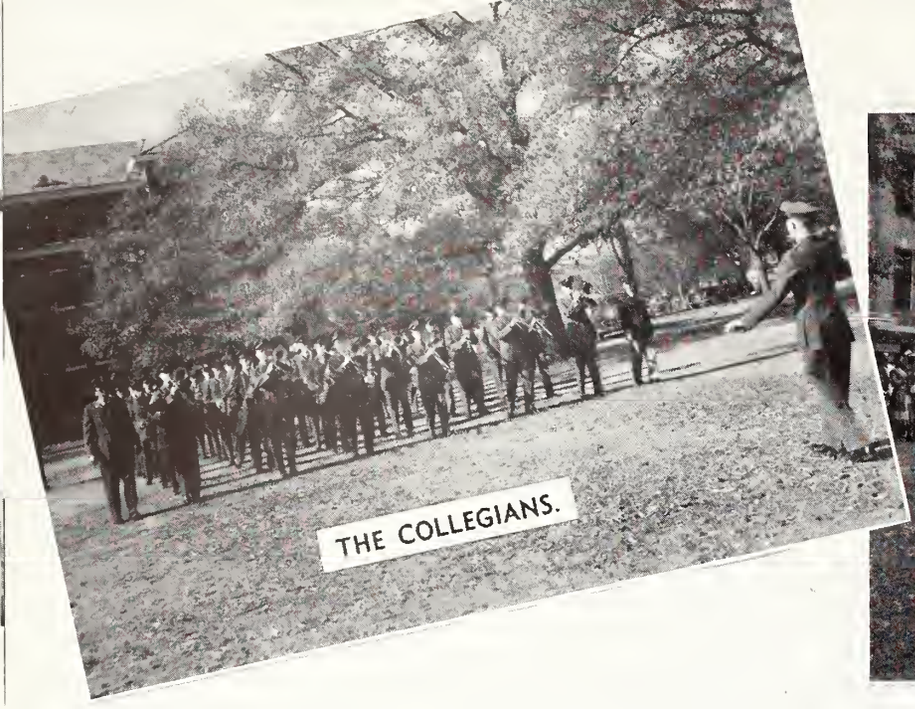

THE COLLEGIANS.

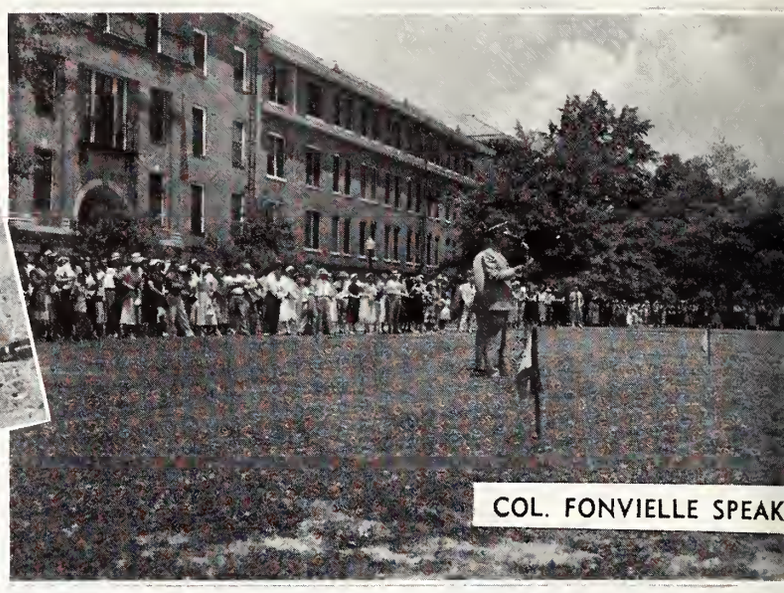

COL. FONVIELLE SPEAK

Summer R.O.T.C.

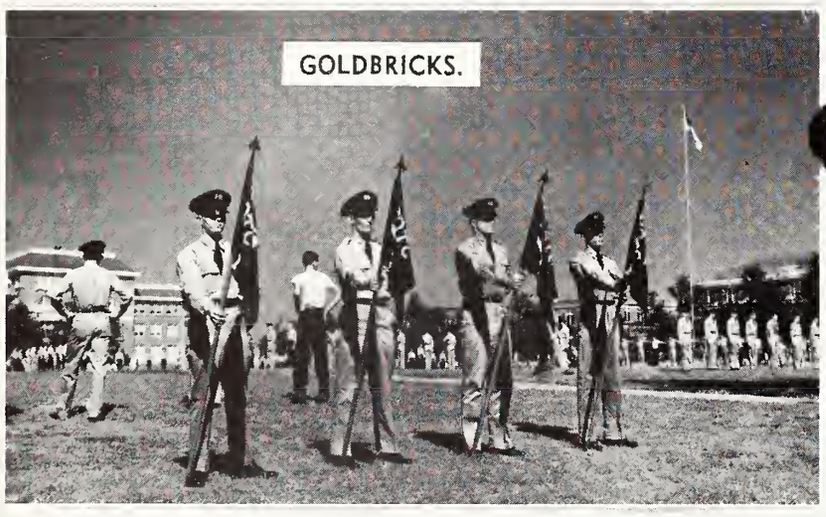

GOLDBRICKS.

IT MUST HAVE BEEN A BLONDE.

THE COLORS.

HOME, SWEET, HOME

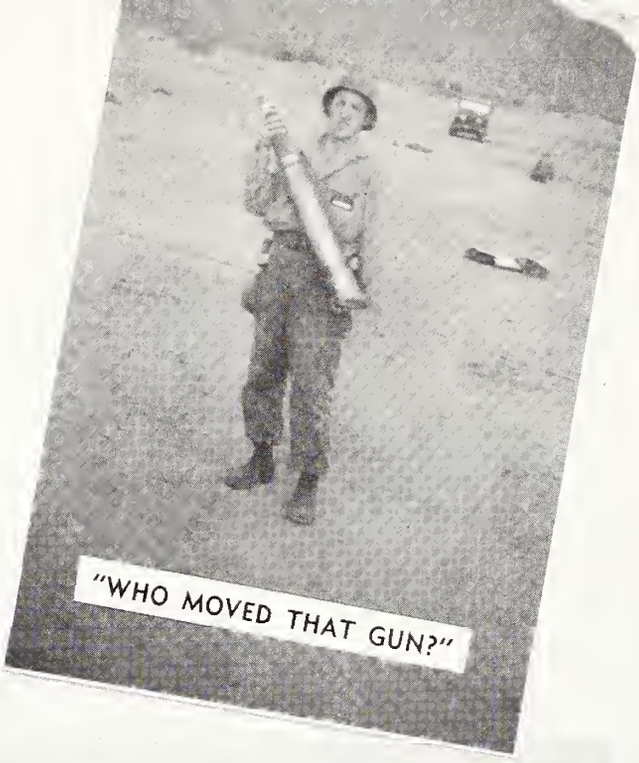

"WHO MOVED THAT GUN?"

Camp

"I WANT MY MAMA".

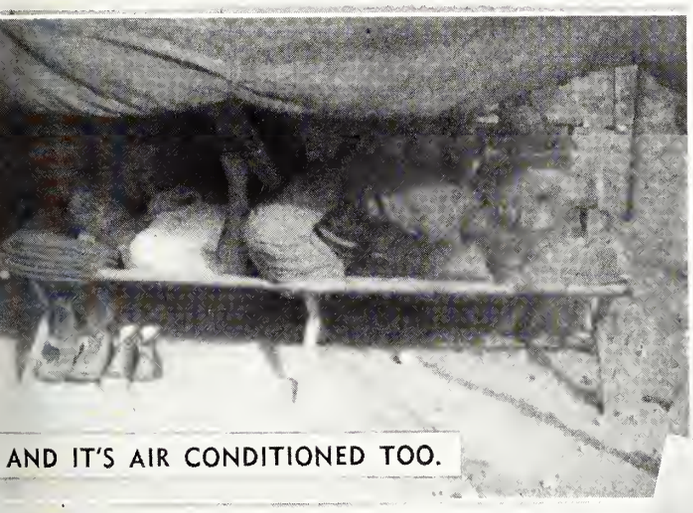

AND IT'S AIR CONDITIONED TOO.

VINTAGE '35

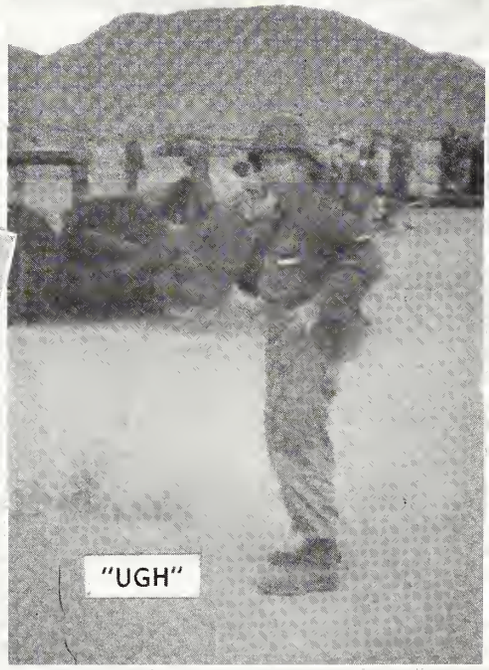

"UGH"

SHOOT A DOLLAR.

JUBILEE OF PROGRESS
1878 · · · 1953
75
YEARS
MISSISSIPPI STATE COLLEGE

C L A S S E S . . .

GRADUATE STUDENTS

FIRST ROW:

ADAMS, GRACE COON . . . . . Greenville, Miss.
ALDRIDGE, FRANCIS P. JR. . . . . Leland, Miss.
ANDRESS, CALVIN R. . . . . Wiggins, Miss.
AKHTER, SYED WALI . . . . . Bihar, India
AUSTIN, JAMES E. . . . . Pontotoc, Miss.
BEAIRD, JAMES MELTON . . . . . Kennett, Mo.

SECOND ROW:

BEATY, ELVIS ROY . . . . . Parks, Ark.
BLAIR, PAUL TITUS . . . . . Hamilton, Miss.
BUSBY, ANNE OPHELIA . . . . . Artesia, Miss.
CARROLL, THOMAS IRBY . . . . . Fulton, Miss.
CAYLOR, JOHN R. . . . . Cleveland, Miss.
CURTIS, OLEN DODD . . . . . Ethel, Miss.

THIRD ROW:

DYKES, MARY FRANCES . . . . . Stringer, Miss.
GIBSON, JAMES B. JR. . . . . Vicksburg, Miss.
GILMORE, BETTY SUE . . . . . Pontotoc, Miss.
GOINES, CARL J. . . . . Hot Springs, Miss.
GOODE, MONROE JACK . . . . . Meridian, Miss.
GRAVES, ERNEST D. JR. . . . . Merigold, Miss.

FOURTH ROW:

HARBOUR, ELBERT EARL . . . . . Union, Miss.
McWHIRTER, EDWARD LEE . . . . . Starkville, Miss.
MERWINE, NORMAN C. . . . . Hattiesburg, Miss.
MOORE, CHARLES EDWARD . . . . . Nettleton, Miss.
MORRISON, JAMES NEWMAN . . . . . Heidelberg, Miss.
NAIL, JAMES ETHEL . . . . . Kilmichael, Miss.

FIFTH ROW:

OZBURN, JOHN ALLEN . . . . . Rienzi, Miss.
PACE, HOY . . . . . Sumrall, Miss.
PALMER, RUPERT DEWITT . . . . . Louisville, Miss.
PIERCE, NEAL ROBERT . . . . . Lockingville, Pa.
POUNDS, BILLY DEAN . . . . . Boonville, Miss.
RAI, KAPIL DEO . . . . . Gorakhpur U. P., India

SIXTH ROW:

RAWSON, JAMES WILLIS . . . . . Dossville, Miss.
REA, JAMES MILTON JR. . . . . Philadelphia, Miss.
REEVES, JAMES ALBERT . . . . . Sturgis, Miss.
ROBBINS, WILLIAM HAL . . . . . Meridian, Miss.
ROBERTSON, WILLIS JOE . . . . . Vernon, Ala.
RUSCOE, BEN WILEY . . . . . Greenwood, Miss.

SEVENTH ROW:

SAUCIER, GENE DUANE . . . . . Hattiesburg, Miss.
SCALZO, JOHN M. . . . . Danbury, Conn.
SIMS, ROBERT D. . . . . Noxapater, Miss.
SPIVEY, CLOISE DEAN . . . . . Decatur, Miss.
UNGER, LANGDON SMITH . . . . . Meridian, Miss.
WADDELL, ALVIN LEE . . . . . Manila, Ark
WILSON, ARGIE . . . . . Fulton, Miss

Graduation

JUBILEE OF PROGRESS 1878 · · · 1953 75 YEARS MISSISSIPPI STATE COLLEGE

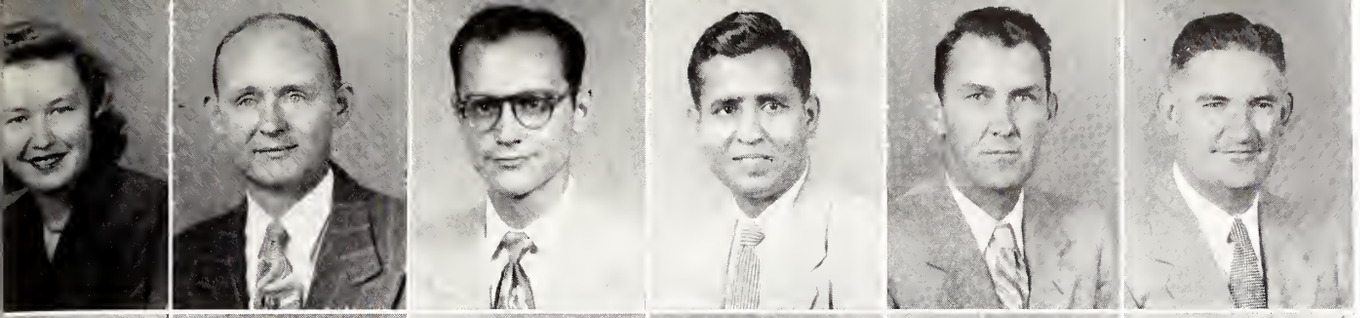

Adoms
Aldridge
Andress
Akhter
Austin
Beoird

Beoty
Bloir
Busby
Carroll
Caylor
Curtis

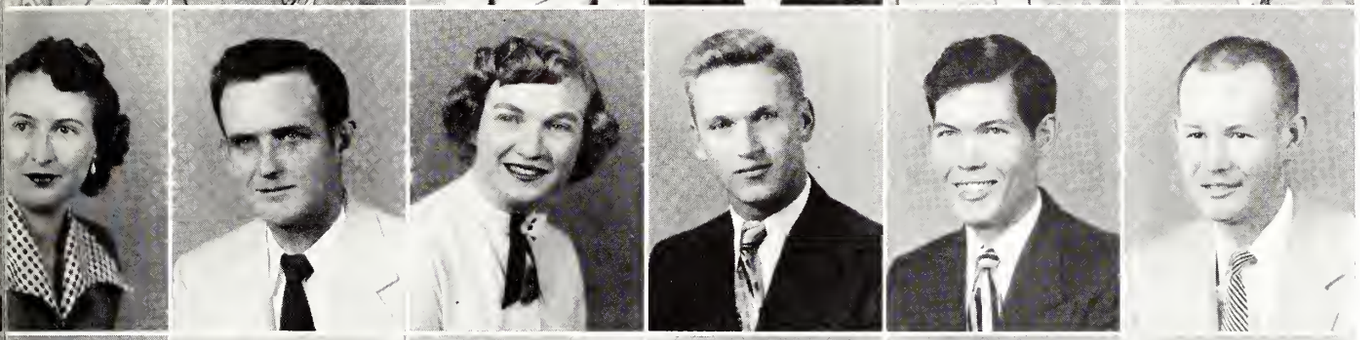

Dykes
Gibson
Gilmore
Goines
Goode
Groves

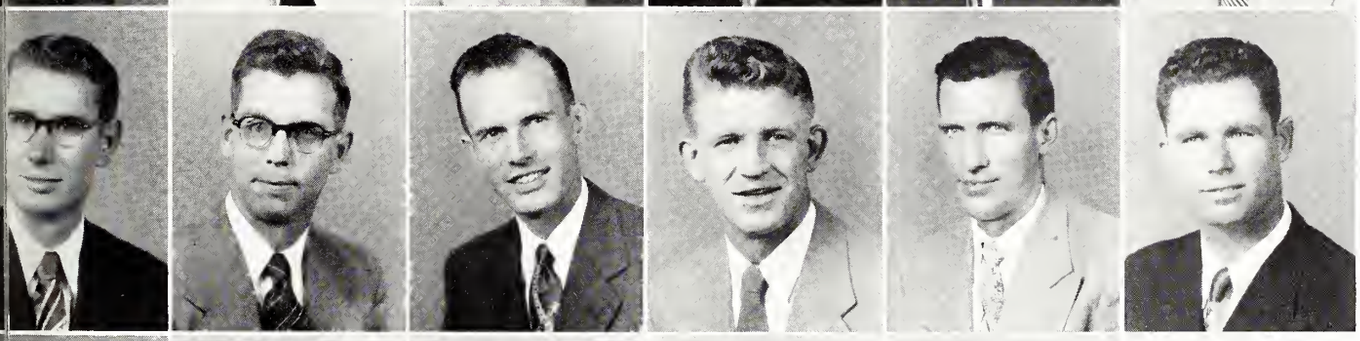

Horbour
McWhirter
Merwine
Moore
Morrison
Noil

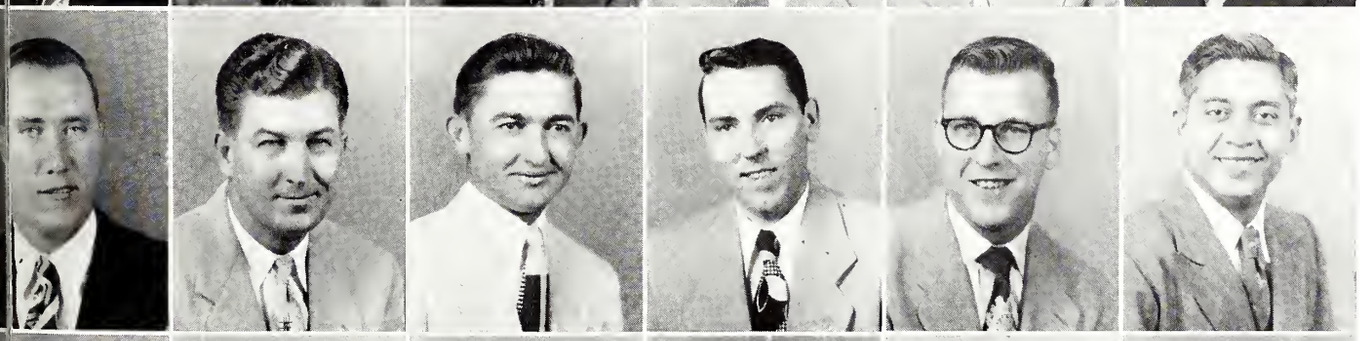

Ozburn
Pace
Polmer
Pierce
Pounds
Roi

Rowson
Reo
Reeves
Robbins
Robertson
Ruscoe

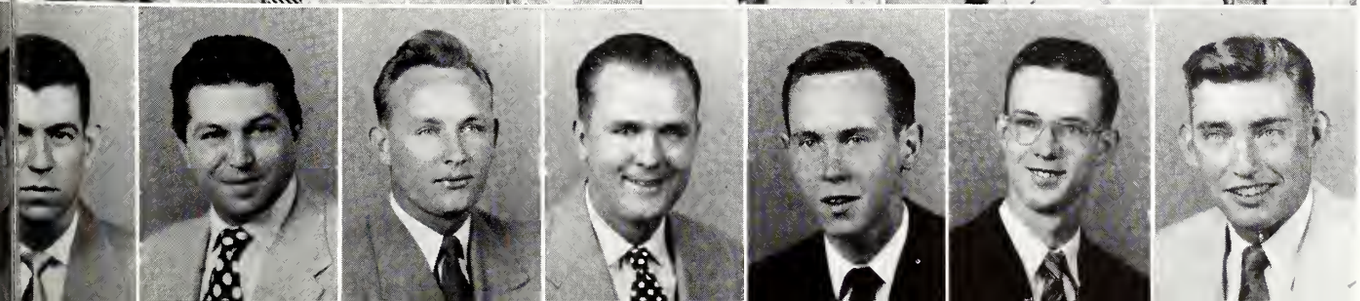

Soucier
Scalzo
Sims
Spivey
Unger
Woddell
Wilson

THE SENIORS

FIRST ROW:

ADDKISON, GEORGE DWIGHT, Louisville, Bus. . . . **ADDKISON, HENRY MULLER, JR., Jacksan,** Bus. . . . **AIKEN, DURWARD W. JR., State College,** Bus., Kappa Sig. . . . **ANDERSON, ROBERT DARROW, Okalana,** Bus., Kappo Alpha, Colonel Club 1, Delta Sigma Pi 2, 3, 4, Band 1, 2, Choncellor 2, 3, Jr. Warden 2, 3. Samuroi 3, 4, Treasurer 3. . . . **ANDREWS, FRANK DAVID, Houlka,** Bus. . . . **ANDREWS, WILLIE VAN, Starkville,** Bus.

SECOND ROW:

ANGLIN, ERNEST MURL, French Camp, Bus., Chi Lambda Rho 3, 4, Marketing Club, 2, 3, 4. . . . **ATCHLEY, LUTHER JOSEPH, Quitman,** Ag. . . . **BACKSTROM, ALBERT ALFRED, Vivian, La.,** Eng. . . . **BACKSTROM, JACK LAWRENCE, Columbus,** Bus. . . . **BAGGETTE, JOHN WILLIAM, Columbia,** Ag. . . . **BAILEY, CLENTIS WILLIAM, D'La,** Eng., Tau Beta Pi 2, 3, 4, American Society of Civil Engineers 2, 3, 4.

THIRD ROW:

BAKER, MRS. FRANCES ANN, Auburn, Ed. . . . **BARNETT, BOBBY GENE, Caurtland,** Ag., Baptist Student Union 1, 2, 3, 4. Dairy Club 2, 3, 4. . . . **BARNETT, LADELL CLIFTON, Lauise,** Ed. Alpha Tau Alpho 4, Future Teachers of America 4. . . . **BARRENTINE, CHARLES D., Greenwaad,** Ag. Scabbard and Blade 3, Agriculture Economics Club 2. . . . **BASDEN, WILLIAM RANDLE, Blue Springs,** Ed. Square ond Compasses Club. . . . **BASHAM, DEAN VANCE, Selmer, Tenn.,** Eng.

FOURTH ROW:

BATEMAN, THOMAS SCOTT, Seminary, Ag. Sigma Phi Epsilon, Arnold Air Society, Block and Bridle Club . . . **BATSON, WENTZ ATKIN, Perkinstan,** Ag. Horticulture Club 2, 3, 4, Alpha Zeta 3, 4. Miss. Florist and Nurserymen Association Scholarship 4. . . . **BAYLEY, FRED HARVEY, Vicksburg,** Eng. A.S.C.E., E.T.H.B. Club, W.G.A.S. Club. . . . **BEALL, JACK LYMAN, Starkville,** Ed. Kappa Sigmo Freshman Luncheon Club 1, Reveille 3, 4. Assist. Editor of Reveille, 4. Scobbard and Blade 3, 4. Arnold Air Society 3, 4, Reflector Staff 2, Band 1, 2, 3, 4, Pi Delta Epsilon 4. . . . **BEAN, OLLIE ALLEN, Prairie,** Bus. Chi Lambda Rho Accounting Club. . . . **BEARD, JOHN CULLEN, Memphis, Tenn.** Alpha Tau Omego.

Waadwarking Lab

FIFTH ROW:

BECKHAM, JOE EDWARD, Swiftawn, Ag. Sigma Phi Epsilon, S. P. E. President, Block and Bridle 1, Samurai Pres. Alpho Phi Omega, Vice President, Blue Key, Vice President, Arnold Air Society, R.O.T.C. Cadet Major, Kroger and Co. Ag. Scholarship winner, Miss. State Livestock Judging Teom. . . . **BECKETT, SIDNEY Dwayne,** Alpha Zeta 1, Block and Bridle 1, Generol Ag. Club 1, Boptist Student Union 1, Livestock Judging Team 2. . . . **BEECH, CLARENCE DARROW JR.,** Freshman Luncheon Club 1, Y.M.C.A. 1, 2, Chi Lambda Rho 3, 4, Scabbard and Blade 3, 4, Omicron Delta Kappa 3, 4, Samurai 3, 4, Accounting Club 3, 4, Student Council 3, Student Dance Committee 3, Treas. Student Associotion 3, Who's Who Among Students In American universities and colleges 3, Treas. Sigma Chi 3, 4, Cadet Wing Adj. AFROTC. . . . **BELL WILLIAM DUDLEY Macan** Bus. K. A. Glee Club 1, 2, Morketing Club 3. . . . **BENTLEY, ERNEST E. JR., Starkville,** Ag. Sigma Phi Epsilon, Agronomy Club, Rifle team. . . . **BETHAY, JAMES HERBERT, Amary,** Ag.

SIXTH ROW:

BIEDENHARN, MILTON AXELSON, JR., Vicksburg, Ag. Pi Kappa Alpha, Vice Pres. of Ag. School 4, Student Council 4, Block and Bridle Club 1, 2, 3, 4. . . . **BISHOP, WALTER ALLEN, Raanake, Va.,** Bus. Sigmo Phi Epsilon, Industrial Ed. Club Society for Advancement of Manogement . . . **BISHOP, GEORGE E., Hattiesburg,** Sigma Chi, Secretory 2, Phi Eta Sigma 1, 2, Colonel Club 1, 2, Most outstanding Freshman Award given by Chi Lambdo Rho, Chi Lambda Rho 3, 4, Scobbard ond Blade 3, 4, Treasurer 4, Arnold Air Society 3 4, Omicron Delta Kappa 3, 4, President IFC 4, Society for the Advancement of Management 3, 4, Group Commander AFROTC, Phi Alpha Theto 4, Who's Who Among Students in American Universities and Colleges 4. . . . **BITTLE, LEONARD DALTON, Greenwaad,** Bus., Sigma Phi Epsilon. . . . **BLACKWELL, CHARLES HARRIS, Taylarsville,** Eng. . . . **BOLER, HAROLD GLINDON, Neshoba,** Ed.

SEVENTH ROW:

BOLTON, ROBERT CHARLES, Baaneville, Ad. . . . **BOREN, ROGER BOATNER, Patts Camp,** Sci., Beta Beta Beta 3, 4, American Asso. of Economic Entomologists 4. . . . **BOSWELL, RUTH ALICE, Mt. Pleasant,** Ed. . . . **BOUCHILLON, CHARLES W., Batesville,** Eng. . . . **BOWIE, RALPH S., Ackerman,** Sci. . . . **BOYD, CLINTON CARLISLE, Raymand,** Eng.

EIGHTH ROW:

BOYD, JOHN FRANKLIN, JR., Raymand, Ed. . . . **BOYLES, JAMES CLEMENCE, Winana,** Bus., S.P.E. . . . **BOYLES, JOHNNY LAVON, Laurel,** Eng. Kappa Sig, Tau Beta Pi 3, 4, Omicron Delta Kappa 3, 4, Who's Who Among Students in Americon Colleges and Universities 4, Student Council 3, 4., ASCE 1, 2, 3, 4. . . . **BOYLES, MARY VERNON, Laurel,** Ed. . . . **BRADSHAW, CYRUS JOE, Ralling Fark,** Eng. Scabbard ond Blode 3, 4, Tou Beta Pi 3, 4. Omicron Delta Kappa 3, 4, ASCE 2, 3, 4. Pres. Eng. School 4. Student Council 4. ETHB 4. . . . **BRACKEN, TRAVIS WILBURN, Iuka,** Eng.

Addkisan, G. D.
Addkisan, H. M
Aiken
Anderson
Andrews, F. D.
Andrews, W. V.
Anglin
Atchley
Backstram, A.
Backstram, J. L
Baggette
Bailey
Baker
Barnett, B. G.
Barnett, L. C.
Barrentine
Basden
Basham
Bateman
Batson
Bayley
Beall
Bean
Beard
Beckham
Beckett
Beech
Bell
Bentley
Bethay
Biedenharn
Bishap, G. E.
Bishap, W. A.
Bittle
Blackwell
Boler
Baltan
Baren
Boswell
Bauchillan
Bawie
Bayd, C. C.
Bayd, J. F.
Boyles, J. C.
Bayles, J. L.
Boyles, M. U.
Bradshaw
Brackeen

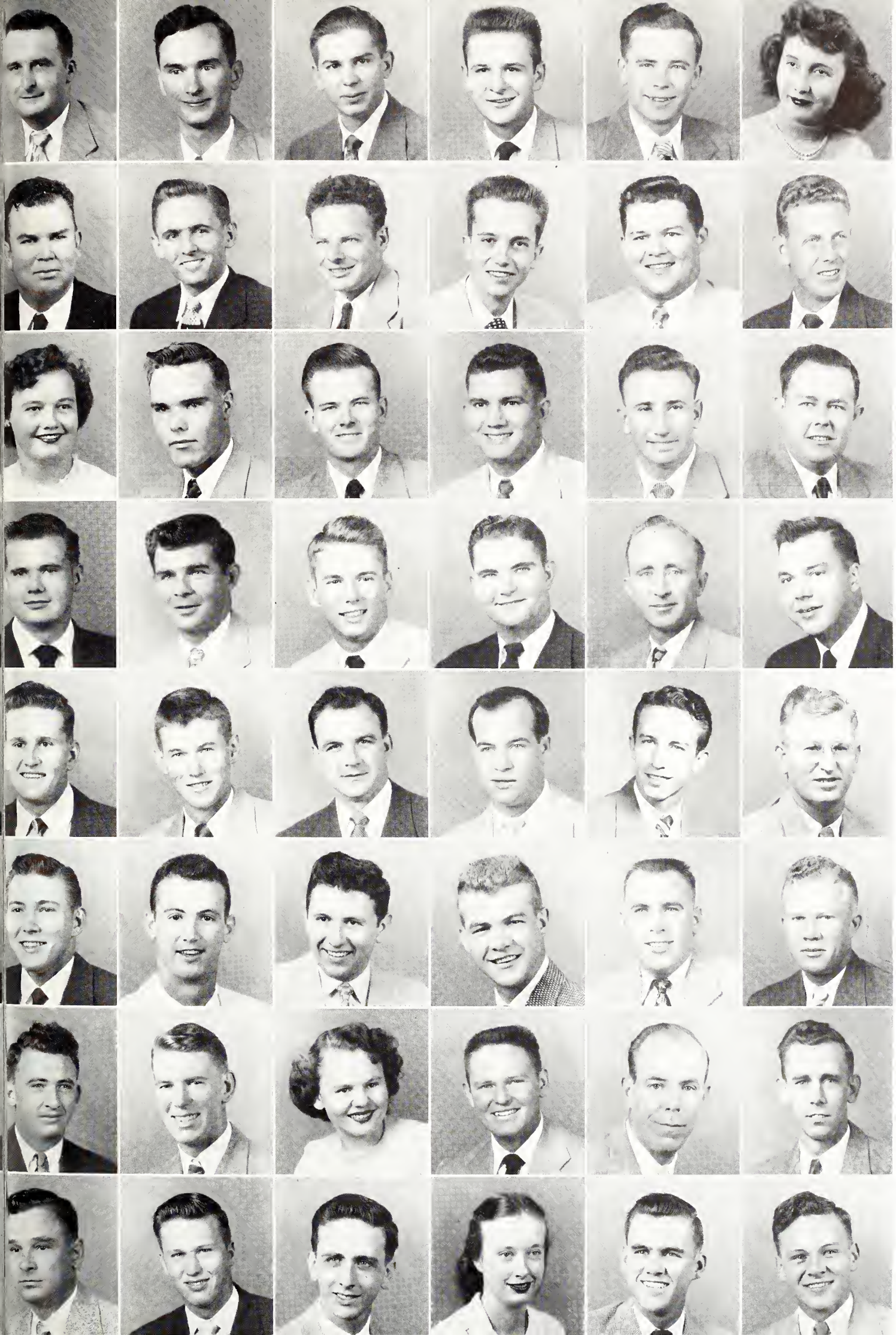

THE SENIORS

FIRST ROW:

BRANCH, ELMO, Duck Hill, Bus., Pi K. A. Colonel Club 2, Basketball 2, 3, 4. Track, 2, 3, 4. M. Club 3, 4. . . . **BRANNON, CHARLES ROBERT, Lourel,** Bus. Choir 3, 4, B.S.U. 2, 3. Accounting Club 4. . . . **BREVARD, WILLIAM NICHOLAS, Drew, Miss.** Bus. Pi Kappa Alpha, Band 2, 3, Society for Adv. of Man. . . . **BREWSTER, JAMES HIRAM, Meridion, Miss.,** Ed. . . . **BRIDGES, MARTIN LUTHER, Wesson, Miss.,** Ag. . . . **BROOME, ARTHUR VERNON, Batesville, Miss.** Bus. M-Club, Varsity Football . . .

SECOND ROW:

BROWN, HOWARD WAYNE, Highpoint, Miss. Ag. Block and Bridle . . . **BROWN, WILLIAM SIMMS, Port Gibson, Miss.** . . . **BRUCE, CLAUDE VINCENT JR., Greenwood, Miss.** Ag. Phi Delta Theta, Block and Bridle Club . . . **BROWNING, FLOYD VIRGIL, New Albony, Miss.** Ag. Economics Club 2 . . . **BRUNTLETT, ARCH FRANCIS, Terry, Miss.** Ag. Block and Bridle 2 . . . **BRYANT, HAROLD VESTER, New Albony, Miss.** Bus.

THIRD ROW:

BUNYARD, JAMES CATLETT, Modison Miss., Eng. . . . **BURGESS, JACK HARRISON, Jockson, Miss.** Eng. A.S.M.E. . . . **BURHAM, J. H., Puckett, Miss.** Ag. . . . **BUSH, HARRY HARMON, Lourel, Miss.** Bus, Kappa Sig. Scabbard and Blade, 3, 4, Drill Team 3, 4, First Sergeant of Scabbard and Blade 4, Treasurer of Kappa Sigma Fraternity 3, Sam 3, 4. . . . **BUTLER, MARY ALICE, Artesio, Miss.** Ed. . . . **CALDWELL, ALLISON PULLIAM, Columbus, Miss.** Bus. ATO Arnold Air Society 3, International Fraternity of Delta Sigma Pi 3, Deans List 1.

JUBILEE OF PROGRESS 1878 · 1953 · 75 YEARS · MISSISSIPPI STATE COLLEGE

Typing Class

FOURTH ROW:

CANTRELL, EARL LAMAR, Colhoun, Miss., Ag. . . . **CARLETON, MARSHALL HAGAN, Forrest, Miss.,** Ed. Industrial Education Club, F.T.A. . . . **CARPENTER, WILLIAM BENJAMIN, Vossburg, Miss. Eng. . . . CARR, JOHN WILLIAM, Columbus, Miss.** Sc. . . . **CARTER, ROLAND WILKES, Louisville, Miss.** Bus. . . . **CARTLEDGT, LISTON ELI, Winono, Miss.,** Eng. A.S.M.E. 1, 2, 3, 4.

FIFTH ROW:

CARTWRIGHT, MERRIL TYSON, Boonville, Miss. Ed. . . . **CASH, WILLIAM McKINLEY, Hueytown, Alo.** Ed. Kappa Sig. President School of Education 2, Treas. Student Association 4, Omicron Delta Kappa 4, Who's Who in American Colleges 4, Pres. Phi Alpha Theta 2, Scabbard and Blade 2, Garner Scholarship winner, Colonels Club 1, Distinguished Military Student 4. . . . **CATRON, JOHN C., Hottiesburg, Miss.,** Bus., Sigma Pi 1, 2, Colonels Club 2, Reveille Staff 3, Marketing Club 3, Rod and Gun Club 3 . . . **CHAMBLEE, PAUL ROBINSON, Tremont, Miss.** Ed. Phi Kappa Tau, President's Scholar 3, Phi Alpha Theta F.T.A. . . . **CHAMPION, WILLIAM MONTGOMERY, Edwords, Miss.,** Ag., Pi Kappa Alpha, YMCA Cabinet 3, 4, President YMCA, Westminster Fellowship 3, 4. . . . **CHILES, MARION McKINLEY, Noxopoter, Miss.**

SIXTH ROW:

CIMINI, JOSEPH N., Providence, Rhode Islond, Ed. M-Club . . . **CLARK, KENNETH STEVE, Seminory, Miss.** M-Club, Square and Compass Club. F.T.A. . . . **CLAY, MORAL FAY, Pontotoc, Miss.** Ed. . . . **CLOWER, JOHN ROBBINS, JR., Gulfport, Miss.** Reflector, 34, Assistant News Editor, Public Information Officer, Air Male Staff 3, 4, Marketing Club 3, 4, President's Scholar and Dean's List . . . **CODY, J. B., Lake Cormoront, Miss.** Eng. . . . **COGGIN, DOUGLAS MELTON, Louisville, Miss.** Sci. Sons of Confederate Veterans, Chemical Engineer's Club.

SEVENTH ROW:

COLEMAN, JOHNNY JEROME, Coledonio, Miss. Bus. . . . **COX, JOHN RICHARD, Glen Allen, Miss.** Bus. Pi K. A. . . . **COOK, BOBBY J., Tupelo, Miss.** Eng. Phi Kappa Tau, Kappa Mu Epsilon, 2, 3, 4, Tau Beta Pi 3, 4, Who's Who Among American Universities and Colleges 4, Interfraternity Council 3, American Society of Civil Engineers 3, 4, Colonels Club 2 . . . **CONNER, BURL PARKER, Europo, Miss.** Ag. . . . **CRAFT, WILLIAM DeWHITT, Summit, Miss.** Ag. Dairy Club 2, 3, 4 . . . **CRAFT, WYATT EUGENE, Union, Miss.** Sci.

EIGHTH ROW:

CRAIG, NORFLEET, SLEDGE, Como, Miss. Ag. Pi Kappa Alpha, Glee Club 1, Canterbury 2, 3, 4, General Ag. Club 3, Radio Club 4, Sons of Confederate Veterans 2, 3, 4 . . . **CRAWFORD, CRENSHAW ROY MEREDITY, Greenwood, Miss.** Bus. . . . **CRICK, ED DOYLE, Belzoni, Miss.** Bus. Accounting Club 3, 4 . . . **CROTHERS, JOHN MARVIN, Lambert, Miss.** Ed. . . . **CROW, TERRY TOM, Amory, Miss.** Sc. Kappa Mu Epsilon 2, 3, 4, Arnold Air Society 3, 4, Chem Engineers Club 1, Phi Eta Sigma 1, 2, 3.

Bronch
Bronnon
Brevord
Brewster
Bridges
Broome

Brown, H. W.
Brown, W. S.
Bruce
Browning
Bruntlett
Bryont

Bunyord
Burgess
Burhom
Bush
Butler
Cladwell

Contrell
Corleton
Corpenter
Corr
Corter
Cortledge

Cortwright
Cosh
Cotron
Chomblee
Chompion
Chiles

Cimini
Clork
Cloy
Clower
Cody
Coggin

Colemon
Cox
Cook
Conner
Croft, W. D.
Croft, W. E.

Croig
Crowford
Crenshow
Crick
Crothers
Crow

THE SENIORS

FIRST ROW:

CROWE, GLENN EDWARD, Braggadocia, Ma. Ag. Sigma Pi, Distinguished Military Student Samurai 2, Ag. Ec. Club Pres. I.F.C. 23, Alpha Zeta 3, Scabbard and Blade 3, Drill Team . . . **CRUISE, WILLIE JOE, Liberty, Miss.** Ag. Gen.-Ag. Club 4, Black and Bridle 1, Alpha Zeta 2 . . . **CUMBEST, RALPH OWEN, Pascagaula, Miss.** Ag. Dairy Club . . . **CRUMPTON, DAN FONDREN, Clarksdale, Miss.** Ag. S.A.E. . . . **DANIELS, CLIFFORD BARNARD, Silver City, Miss.** Bus. Delta Sigma Pi 3, 4, Accounting Club 4 . . . **DAVIDSON, CHARLES CLINTON, Greenville, Miss.** Ed. Alpha Tau Alpha 3, F.T.A. 4.

SECOND ROW:

DAVIS, RONALD RUDOLPH, Lucedale, Miss. Ed. F.T.A. 3, Squore and Campass Club 2 . . . **DAWSON, JOE DAVIS, Walnut Grave, Miss.** Sci. . . . **DAY, JAMES DUDLEY, Starkville, Miss.** Sci. . . . **DEEN, WATER WILLIAM, Bassfield, Miss.** Eng. . . . **DEESE, WILLIAM HENRY, JR., Philadelphia, Miss.** Bus. Marketing Club . . . **DELOE, KENNETH RICHARD, Pennsburg, W. Va.** Bus.

THIRD ROW:

DENSON, JACK E., Tuscala, Miss. Sci. . . . **DICKINSON, JESSE C., Laurel, Miss.** Sci. Phi Kappa Tau Chemical Engineering Club, 3, 4 . . . **DODD, JOHN ALTON JR., Laurel, Miss.** Eng. . . . **DORMAN, CLARENCE DEVANE, Starkville, Miss.** Ag. Sigma Phi Epsilon . . . **DOUGLAS, ALVIN GENE, Starkville, Miss.** Sci. Sigma Phi Epsilan, Beta Beta Beta 3, 4, Rifle Team 3, 4 . . . **DOWNER, EDWIN EQUEN, Meridian, Miss.** Bus. K.A., Marketing Club 3, 4, Barristers Club 4.

Chemistry Lab

FOURTH ROW:

DRANE, HAYWARD BENTON JR., Natchez, Miss. Ed. . . . **DULIN, JAMES THOMAS, Vaiden, Miss.** Eng. American Society af Agricultural Engineers 2, 3, 4, Black and Bridle Club 4 . . . **DUPLAIN, NORMAN JOSEPH, Bilaxi, Miss.** Ed. Kappo Sig. . . . **DURHAM, HARVEY, JR., Summit, Miss.** Ed. . . . **DURHAM, JAMES ROBERT JR., Adamsville, Tenn.** Ed. Alpho Tou Alpha . . . **DYKES, CARREL HILTON, Stringer, Miss.** English.

FIFTH ROW:

EASON, JAMES PAUL, Vale, Tenn. Ag. Block and Bridle Club 3 . . . **EAVES, RICHARD GLEN, Lauisville, Miss.** Ag. Doiry Livestack Judging Team 4, Dairy Club . . . **EDMONDSON, JOHN KING, Edwards, Miss.** Sci Chemical Engineering Club 2, 3, 4, Phi Theta Kappa 2, 3, 4 . . . **EDWARDS, WILLIAM JOEL, Bruce, Miss.** Ag., Ag. Ec. Club 3, 4 . . . **ELLIOTT, JAMES OAKLEY, Shaqualak, Miss.** Bus., Morketing Club . . . **EMMONS, MACK, Meridian, Miss.** Bus., KA, Phi Eta Sigma 1950, Sans of Canfederate Veterons, 2, 3, Society far Advancement of Mgt. 4.

SIXTH ROW:

FAILING, JAMES BERNAND, Indianala, Miss. Ag. Sigmo Chi, Alpha Omega . . . **FAIRCHILD, OLLIE PAUL JR., Laurel, Miss.** Bus. Alpha Tau Omega . . . **FANCHER, FANT G. JR., Calumbus, Miss.** Bus. . . . **FARISH, ROBERT E. JR., Jacksan, Miss.** Bus. Chi Lambdo Rha 3, S.A.M. 3 . . . **FAVENESI, ELMER JAMES, Detrait, Mich.** Sci. Newman Club, 4 . . . **FERGUSON, NEWTON GARNER, Pantatac, Miss.** Eng. American Institute of Electrical Engineers, Institute of Radia Engineers.

SEVENTH ROW:

FERNANDEZ, SYDNEY HARPEY, Marks, Miss. Ag. . . . **FIELD, ROBERT CLARK, Grenada, Miss.** Sci. Alpha Chi, Alpha Epsilon Delta . . . **FITZGERALD, NAOMI CHRISTINE, New Albany, Miss.** Ed. . . . **FLANAGAN, BILLY, Greenwaad, Miss.** Ed. . . . **FLANAGAR, SALLIE, ERMAN JR., Greenwaad, Miss.** Sci. . . . **FLOYD, JAMES ROBERT, Baonville, Miss.** Business.

EIGHTH ROW:

FORD, ALBERT THERON, Sasa, Miss. Ed. . . . **FORE, JOHN WILLIAM JR., Hallandale, Miss.,** Bus. Kappa Sig, Delta Sigma Pi, Accounting Club . . . **FORESMAN, LELA SAILOR, Greenville, Miss.** Ed. Chi Omega, Editar af Reveille 3, Sec't of Student Assaciation 4, President af Chi Omega 4, Reflector Staff 4, Campus Favorite 2, 3, Pan-Hellenic Council President 4, Dance Committee 2, 3, 4, Co-ed Club 1, 2, Colonels' Club 2, Board of Publications 3 . . . **FORTUNATO, JOSEPH FRANCIS, Minga Junctian, Ohia.** Ed. . . . **FRANCIS, GEORGE HAROLD, Amory, Miss.** Bus . . . **GARDNER, WILLIAM SAM, Waynesbara, Miss.** Ag., Alpha Phi Omega 4, Forestry Club 2, 3.

Crowe
Cruise
Cumbest
Crumpton
Daniels
Davidsan
Davis
Dawson
Day
Deen
Dees
Deloe
Denson
Dickinsan
Dadd
Dorman
Douglas
Dawner
Drane
Dulin
Duplain
Durham, D.
Durham, J. H
Dykes
Eason
Eaves
Edmandson
Edwards
Elliott
Emmons
Failing
Fairchild
Fancher
Farish
Favenesi
Ferguson
Fernandez
Field
Fitzgerald
Flanagan
Flanagar
Flayd
Ford
Fore
Faresman
Fortunata
Francis
Gardner

THE SENIORS

FIRST ROW:

FRENCH, ROBERT EUGENE, Carlinville, Ill., Eng., Scabbard & Blade 4, ASCE 2, 3, 4, E.T.H.B. Club . . . **FULGHAM, JOHNNIE MORRIS, Maben, Miss.** Ed. Alpha Tau Omega, Who's Who in Colleges ond Universities, State College Choir, Industrial Education Club, BSU, Future Teachers of America, State Players, Town and Gown Players, Male Chorus . . . **GALLOWAY, COLUMBUS H., Cantan, Miss.** Ag. . . . **GARRETSON, ROLAND FORREST, Leaksville, Miss.** Eng. Theta Xi, Colonels' Club 1, ASCE 2, 3, 4, Arnold Air Society 3, 4, IFC 3 . . . **GEE, WING L., Ruleville, Miss.** Sci. Sigma Gamma Epsilon, Dip and Strike Club . . . **GELZER, JOSEPH WARING, Jacksan, Miss.** Sci. Lambda Chi Alpha, Dip and Strike Club.

SECOND ROW:

GILLIS, BENTON THERRELL, Greenwaad, Miss. Eng. . . . **GOFT, DAVID WILLIAM, Yucata, Mexica,** Eng. Theta Kappa Phi . . . **GOODNITE, MACIL WAYNE, Sardis, Miss.** Ag. . . . **GOODWIN, CHARLES BURKE, Sasa, Miss.** Sci. . . . **GRAHAM, EDWARD NORMAN, Hattiesburg, Miss.** Ag. . . . **GRAVES, EDWARD LEE JR., Columbus, Miss.** Eng.

THIRD ROW:

GREEN, A. J. JR., Sasa, Eng. ASCE 2 . . . **GREGORY, MARY JOY, Hamburg,** Ed. Zeta Tau Alpha Favorite 1, 2, 3, 4. Reveille 1, 2, 3, 4. Cheerleader 3, 4, Pi Delta Epsilon 3, 4, Dance Committee 3, Co-Ed Club 1, 2, 3, 4 . . . **GRIFFIN DANIEL DAVID, Haustan,** Eng. . . . **GRIFFIN, THOMAS LEE, Mantee,** Bus. . . . **GRISHAM, GEORGE RICHEY, Baldwyn,** Bus. Alpha Tau Omega . . . **GUNN, ROY FRANKLIN, Brawnfield,** Science.

JUBILEE OF PROGRESS 1878 · · · 1953 75 YEARS MISSISSIPPI STATE COLLEGE

Dairying Lab

FOURTH ROW:

GUNTER, JAMES JOSEPH, Sasa, Sci. . . . **GUY, IRA GAINES, Macan,** Ag. Sigma Phi Epsilon, Alpha Zeta, Agronomy Club . . . **GUYSE, WILLIAM ALONZO III, Farest,** Bus. Alpha Tau Omega . . . **HAAS, JAMES NORTON JR., Bay St. Lauis,** Eng. Theta Kappa Phi, Newman Club 2, Colonels Club 2, Samurai 3, American Society of Civil Engineers 2, Inter Fraternity Council 3 . . . **HALL, ALICE SADIETY, Manticella,** Ed. Glee Club 1, 2, 3, 4. Co-Ed Club 1, 2, 3, 4, President 3, Y.M.C.A. Cabinet 3, 4, Sociology Club 3, 4. Reveille staff 1, 2, 3. Future Teachers of America 4 . . . **HALL, BOBBY JUNE, Magnalia,** Eng. American Society of Agricultural Engineers 2, Baptist Student Union.

FIFTH ROW:

HAMMON, JERRY LANE, Carinth, Bus. Pi Kappa Alpha . . . **HARBOR, ROBERT NEAL, Tremant,** Bus. Sigma Phi Epsilon, Society for Advancement of Management 3, 4, Wesley Foundation, Reveille staff 3. **HARDIN, PINSON HAROLD, Isala,** Ed. . . . **HARDY, OREN J., Philadelphia,** Ag. . . . **HARMON, WILLIAM FRANKLIN, Unian,** Bus. Sigma Pi, Reflector 1, 2, Delta Sigma Pi Barristers Club 2, 3, Sons of Confederate Veterans, Dance Committee 3 . . . **HARRIS, BARBARA ANN, Starkville,** Sci.

SIXTH ROW:

HARRIS, WILLIAM FULTON, Chunky, Ag. Agronomy Club 3 . . . **HARTFIELD, GRADY LEIGFEL, Hazelhurst,** Eng. . . . **HAYNES, ROBERT LOUIS, New Albany, Ed.** . . . **HAYWARD, DONALD TULLAN, Langbeach,** Bus. . . . **HEBLON, EDWIN EARL, Meridian,** Bus. . . . **HENSON, CLIFTON STAFFORD, Pickens,** Ed. Future Teachers of America 4.

SEVENTH ROW:

HEMPHILL, CLIFFORD CARROLL, Garesprings, Ed. . . . **HERNDON, WILLIAM LEWIS, Natchez,** Bus. Delta Sigma Pi, Baptist Student Union, Accounting Club Y.M.C.A. Cabinet Member . . . **HERRINGTON, CLARENCE VERNON JR., Quitman,** Bus. . . . **HESLEP, ROBERT DAVID, Bayle,** Ag. K. A. Scabbard and Blade, 3, 4, Samurai 3, 4 . . . **HESTER, LESLIE RANDOLPH, JR., Maben,** Eng. . . . **HILBUN, ROBERT DENSON, Laurel,** Ed.

EIGHTH ROW:

HINTON, JOHN LEWIS, Richton, Sci. . . . **HINTON, WARREN G., Laurel,** Ag. . . . **HINTON, WILLIAM FRANCIS, Birmingham, Ala.** Bus. Baseball . . . **HODGES, BOBBY JOE, Itta Bena,** Ed. . . . **HOLLINGSWORTH, EVERETT BOYD, Winana,** Ag. . . . **HOLLOMAN, RUTH HARRISON, Mrs. Mathistan,** Ed. Future Teachers of America, Co-ed Club.

French
Fulgham
Gallaway
Garretsan
Gee
Gelzer

Gillis
Gaft
Gaadnite
Gaadwin
Graham
Graves

Green
Gregary
Griffin, D. D.
Griffin, T. L.
Grisham
Gunn

Gunter
Guy
Guyse
Haas
Hall, A. S.
Hall, B. J.

Hamman
Harbar
Hardin
Hardy
Harman
Harris, B. A.

Harris, W. F.
Hartfield
Haynes
Hayward
Heblan
Hensan

Hemphill
Herndan
Herrington
Heslep
Hester
Hilbun

Hintan, J. L.
Hintan, W. C
Hintan, W. F
Hadges
Hallingswart
Hallaman

THE SENIORS

FIRST ROW:

HOGABOOM, PETER, Vicksburg, Ag. Sigmo Alpha Epsilon . . . **HONNOL, LEMIE GREY, Columbus,** Ed. . . . **HORNE, WILLIAM DEWITT, Centreville,** Bus. B.S.U. Council, 2, Delta Sigmo Pi, 2, Y.M.C.A. Cabinet 4, College Choir 4. Sons of Confederate Veterans 4, Marketing Club 4 . . . **HOWARD, BOBBY LOUIS, Gunnisan,** Ed. Lambda Chi Alpha, Y.M.C.A. Luncheon Club, Glee Club 1, 2, 3, Wesley Foundation 2, 3, Industrial Education Club 2, 4, Reflector 3, 4, I.F.C. 4 . . . **HUBBARD, BILLIE CHARLES, Pascagaula,** Ag. . . . **HUDSON, JERROLD LLOYD, Waynesbara,** Ag.

SECOND ROW:

HULL, SAM JAY, DeKalb, Ed. . . . **HUNTER, JOHN DEE, DeKalb,** Ag. . . . **HUSSEY, HERBERT BEVERLY, Corinth,** Bus. Arnold Air Society 3, Samurai, 4 . . . **HYLAND, JOHN LEIGH, Yakena,** Ag. . . . **IHNAT, MICHAEL EUGENE, Long Beach,** Sci. . . . **JACKS, JERRY C., Laurel,** Phi Koppa Tou, Sci., Chemicol Engineers Club 3, 4.

THIRD ROW:

JAMES, CLAIBORNE MARTIN, Jacksan, Sci. Lambda Chi Alpho, Chemical Engineers Club, 1, 2, 3, 4. Kappa Mu Epsilon 3, 4. Reflector 4 . . . **JENKINS, NED WALTER, Mansfield, La.** Ag. . . . **JOE, FEE, Bayle,** Bus. . . . **JOHNSON, ALBERT SIDNEY, Golden,** Ag. . . . **JOHNSON, CLARK CLEMENTS, Memphis, Tennessee,** Ag. . . . **JOHNSON, LORRIS LOTT, Decatur, Miss.** Ag.

JUBILEE OF PROGRESS 1878 · · 1953 75 YEARS MISSISSIPPI STATE COLLEGE

Library Staff

FOURTH ROW:

JONES, CONGER HALL, Greenwaad, Miss. Eng. . . . **JONES, JAMES KENNETH, Amary, Miss.** Ed. Pres. Future Teachers of America 4, Gorner Scholarship 4 . . . **JONES, MARTIN EMANUEL, JR., Sardis, Miss.** Eng. AIEE Ire. . . . **JONES, ROBERT DEWITTIE, Gulfport, Miss.** Bus. Lambda Chi S.A.M. 4 . . .**JONES, SAMUEL CURTIS, Yazao City,** Ed. . . . **JONES, WILLIAM FRED, Farest,** Ag. Agronomy Club.

FIFTH ROW:

JONES, WILLIE CHARLES JR.,Vicksburg, Ag. Block and Bridle Club 2, 3, 4, Band 1, YMCA Cabinet 3, Wesley Foundation 1, State President Methodist Student Movement 2, Student Assn. and Sec.-Treas. Ag. School 3 . . . **KIISS, AKSEL, State College,** Eng. . . . **KATUSA, JOHN HENRY, Carmichaels, Penn.** Ed. . . . **KELLETT, CHARLES RICHARD, Tupela,** Sc. Phi Kappa Tau, Sigma Gamma Epsilon 3, Dip and Strike 3 . . . **KENNEDY, WILLARD MURDOCK, Pascagaula,** Ed. . . . **KENNEDY, WILLIAM ODOM, Cleveland,** Bus.

SIXTH ROW:

KIDD, SIDNEY QUAY, Ashland, Eng. ASCE 2, 3, 4, KME 2, 3, 4, . . . **KIRKLAND, BOB BRITT, Maselle,** Ag. . . . **KRUSE, HERMAN ANTHONY, Bilaxi,** Eng. . . . **KULA, UNO NMN, Braaklyn, New Yark, Eng.** Tau Beta Pi ASCE . . . **LAMBERTH, JOSEPH WAYNE, Carinth, Miss.** Bus. . . . **LAND, EDWIN GARNER, JR., Lauisville,** Ag. Doiry Club 2, 3, 4, Dairy Judging Team 4.

SEVENTH ROW:

LANDRUM, MONROE JARMAN, Clintan, Eng. . . . **LANDRY, JAMES KENNETH, Waveland,** Sci. Chemical Eng. Club, 2 . . . **LANGERFIELD, WILLIAM WALLACE, Starkville,** Ed. Industrial Ed. Club 2, 3 . . . **LANTRIP, ROBERT R., Amary,** Bus. . . . **LAWRENCE, JOHN ANDREW, Columbus,** Ed. . . . **LAYTON, MAURICE BLAKE, Magee,** Ag. Block and Bridle Club, Judging Team 2.

EIGHTH ROW:

LEWIS, MARY JANE, Starkville, Ed. Zeta Tau Alpha, Glee Club 1, 2, 3, 4, Reveille Staff 1, 2, 3, 4, Co-Ed Club 1, 2, 3, 4, Sociological Society 4 . . . **LEGER, ALTON JR. Handsbara,** Eng. . . . **LISTER, KENNETH H., San Augustine, Texas** Bus. . . . **LITTLE, LOVIE EDWARD, Jacksan,** Bus. . . . **LITTLE, WALTON SEAY, Pinala,** Eng. Kappa Mu Epsilon 3, American Society of Civil Eng. 2, 3, 4 . . . **LOFTIN, THOMAS HAROLD, Sandersville,** Ed. F.T.A. 4, A.T.A.

Hagabaom
Hannall
Harne
Haward
Hubbard
Hudson

Hull
Hunter
Hussey
Hyland
Ihnat
Jacks

James
Jenkins
Jae
Johnson
Jahnsan, C. C
Jahnsan, D. L

Jones, C. H.
Janes, J. K.
Jones, M. E.
Jones, R. D.
Janes, S. C.
Janes, W. F.

Janes, W. C.
Kiiss
Katusa
Kellett
Kennedy, W.
Kennedy, W.

Kidd
Kirkland
Kruse
Kula
Lamberth
Land

Landrum
Landry
Langerfeld
Lantrip
Lawrence
Laytan

Lewis
Leger
Lister
Little, L. E.
Little, W. S.
Loftin

THE SENIORS

FIRST ROW:

LOGGANS, JIMMIE COLEMAN, Crystol Springs, Eng. . . . **LOOKE, ARVO, Hicksville, N. Y.** Eng. Kappa Mu Epsilon 2, Tau Beta Pi 3, ASME 2 . . . **LONG, JAMES HENRY, Jockson,** Eng. American Institute of Electrical Engineers 3, Institute of Radio Eng. 3 . . . **LOVE, NEWTON EDWARD, JR., Kosciusko,** Ag. . . . **LOWERY, WILLIAM LESTER, Lymon,** Ag. Dairy Club . . . **LUKE, THAD D., JR., Jockson,** Eng. American Society of Mechanical Eng. 2, 3, 4, Westinghouse Achievement Scholarship 2, Tau Beta Pi, 3.

SECOND ROW:

LUSI, HELJO, Estonio, Sci. YMCA Cabinet 3, 4, Westminster Fellowship 3, 4, Alpha Epsilon Delta 3, 4, Beta Beta Beta 3, 4 . . . **McALLISTER . . . McCLURE, B. B. . . . McCLURE, M. . . . McCORMACK, WILLIAM MELVIN, Botesville,** Ag. . . . **McGOWN, HOMER HORACE, Philodelphio,** Eng.

THIRD ROW:

McCOY, GENE AUSTIN, Morton, Ag. College Choir 1, 2, 3, Westminster Fellowship 1, 2, 3, 4, Agriculture Club 2, 3, 4, Block and Bridle 3, 4, Y.M.C.A. Cabinet 3, 4 . . . **McDANIEL, ALVIN RAY, Johnston Stotion,** Ag. Agronomy Club . . . **McDONALD, JACK JR., Heleno, Ark.** Bus. . . . **McELROY, ELLIOTT LEON, State College,** Bus. Kappa Sig, Band, Marketing Club 4, Reveille Staff 4, Student Association 4, Vice President Business School 4 . . . **McGEE, HARVEY ARNOLD, Ackermon,** Ed. Future Teachers of America 4, Wesley Foundation 3, 4, College Choir 3 . . . **McCULLOUGH, GLENN LONG, Tupelo,** Ag. Pi Kappa Alpha, General Agriculture Club.

JUBILEE OF PROGRESS 1878 . . . 1953 75 YEARS MISSISSIPPI STATE COLLEGE

Drowing Lob

FOURTH ROW:

McKINNON, HENRY VENSION, Union, Ed. . . . **McKINNEY, JAMES WESTON, Amory,** Bus. . . . **McKINNEY, JOHN ALLAN, Locust Grove,** Bus. Sigma Chi, Agriculture Club 1, Marketing Club 2, Reflector 2, Vice-President of Student Body 4, Delta Sigma Pi, 2, 3, Miss. Intercollegiate Council 4, School dance committee, Lyceum Committee 4 . . . **McMULLAN, GRAYSON EUGENE, Newton,** Ag. Poultry Club, Poultry Judging Team, Baptist Student Union . . . **McMURTRAY, HARRY FRANKLIN, Yozoo City,** Bus. College Choir 1, 2, Debate Team 3, Delta Sigma Pi, 2, 3, 4. Baptist Student Union 1, 2, 3, 4, Marketing Club 3, 4 . . . **McREYNOLDS, SARA FELICIA, Storkville,** Bus.

FIFTH ROW:

MAJURE, HARLAN PARKES, Philodelphio, Ag. Dairy Club . . . **MANNING, THERMAN EARNEST, Lourel,** Ed. Future Teachers Association 3 . . . **MAPLES, Bibb, Perkinston,** Sc. . . . **MARCHBANKS, REX DAVIS, Greenville,** Bus. . . . **MARIOTT, PEGGY MARIE ELIZABETH, Jonesboro,** Ed. Zeta Tau Alpha, Reveille Staff 4, Co-Ed Club 4, Future Teachers of America 4 . . . **MATHIS, ALLANTA HUBBARD, Tompo, Flo.,** Ed.

SIXTH ROW:

MAULDIN, CHARLES BULLARD, Motherville, Ag. General Agriculture Club 1, 2, Alpha Zeta 2, 3, 4, Sons of Confederate Veterans 3, 4 . . . **MEADOR, RICHARD LAMAR, Gulfport,** Bus. Lambda Chi, Reflector 3, 4, Delta Sigma Pi . . . **MEEK, JOHN DICKSON, Birminghom, Alo.** Ad. . . . **MERIDITH HORACE LIVALLE, Greenville,** Bus. . . . **MIDDLETON, TALMADGE EMERY, Kosciusko,** Ag. . . . **MIDDLETON, QUIMBY MELTON, Hozlehurst,**

SEVENTH ROW:

Ed. . . . **MILLER, CHARLES LeROY, Sturgis,** Ed. . . . **MILLS, G. A. JR., Red Boy, Alo.** Ed. Future Teachers of America 4 . . . **MILLER, KARL HASTINGS, Foyette,** Ag. Agriculture Club 2. . . . **MILLER, MALCOLM IRVIN JR., West Point,** Bus. . . . **MITCHELL, ROY LYDLE, Show,** Ed. . . . **MONROE, CURTIS RYAN, Decotur,** Ed.

EIGHTH ROW:

MONTGOMERY, JIMMY L., Conton, Bus. Theta Xi, Colonels Club 2, Alphi Phi Omega 2, 3, 4, Samurai, Inter-Fraternity Council, Editor of Reveille 4, Dance Committee, Cheerleader 3, Who's Who in American Universities and Colleges 2, Phi Delta Epsilon 4 . . . **MOODY, GEORGE VAUGHT, Poplorville,** Ag. Block and Bridle 4 . . . **MOORE, CHARLES HORACE, Jackson,** Sc. Alpha Tau Omega, Glee Club 1, 4, Reveille Staff 4, Alpha Phi Omega 3, 4 . . . **MOORE, RAYMOND VERNON, Phebo,** Ag. . . . **MOORE, SAMUEL McDONALD, Meridian,** Kappa Alpha, Glee Club 3, 4, Barristers Club 4, Sons of Confederate Veterans 4 . . . **MOOREHEAD, JOE BENSON, Corinth,** Bus. Kappa Sigma.

Loggons
Looke
Long
Love
Lowery
Luke
Lusi
McAllister
McClure, B. D.
McClure, M.
McCormock
McCown
McCoy
McDaniel
McDonold
McElroy
McGee
McCullough
McKinion
McKinney, J.
McKinney, J.
McMullon
McMurtroy
McReynolds
Mojure
Monning
Moples
Morchbonks
Moriott
Mothis
Mouldin
Meodor
Meek
Merideth
Middleton, J.
Middleton, Q.
Miller, C. L.
Mills
Miller, E. H.
Miller, M. I.
Mitchell
Monroe
Montgomery
Moody
Moore, C. H.
Moore, R. V.
Moore, S. M.
Moorheod, J.

THE SENIORS

FIRST ROW:

MOOREHEAD, WELLS RUFUS, Wimborn, Ag. Black and Bridle Club 2, 3, 4. Alpha Zeta 3, 4 . . . **MORROW, JOSEPH FRANKLIN, Brondon,** Ag. Agronamy Club 2 . . . **MURPHY, THOMAS DEWITT, Kosciusko,** Bus. Phi Kappa Tau . . . **MUSSELWHITE, ROBERT STEPHENS, Jackson,** Eng. Rifle Team, Dance Committee, Reveille Staff, Omicron Theta, ASME . . . **MYRICK, TALMADGE LAVON, Laurel,** Sci. Sigma Pi. . . . **NEELY, WILLIAM CHARLES, Gulfport,** Sc. Lambda Chi Alpha, Chemical Engineers Club 3, 4, Amateur Radio Club 3.

SECOND ROW:

NICKLES, ROBERT HOWARD, Aberdeen, Bus. Sigma, Phi Epsilon. . . . **NORMAN, BETTY BOYD, Summitt,** Ed. . . . **NORMAN, HUGH Summitt,** Ag. . . . **NOWELL, CHARLES MITCHELL, Kasciusko,** Sc. . . . **O'NEAL, ELLIS SCOTT, Euporo,** Ag. . . . **O'QUIN, GLEN B., Jayess,** Ag.

THIRD ROW:

OTTS, JOHN COLLINS, Amory, Ag. . . . **OUSLEY, IRA A. Tutwiler,** Bus. Sigma Phi Epsilon . . . **OWINGS, JAMES HAROLD, Nettleton,** Bus. . . . **PALMER, BETTY MAY, Storkville,** Ed. Ca-ed Club, Reveille, Sociology Club . . . **PARKS, HERMAN HALL, New Albony,** Sc. Sigma Chi . . . **PEARSON, CHARLES EDWARD, McCondy,** Ag.

FOURTH ROW:

PEARSON, JOE KENNEDY, Meridian, Ed. . . . **PENLEY, CHARLES WILLIAM, Vicksburg,** Bus. Pi Kappa Alpha, Saciety far Advancement af Management 4 . . . **PERRY, CHARLES RAY, Laurel,** Ag. Alpha Zeta 3, 4, Forestry Club 1, American Farm Econamic Association 2. Agronomy Club 3, 4 . . . **PINER, HERMAN HARVEY, Laurel,** Bus. Alpha Tau Omega, Calanel's Club 2, Scabbard and Blade 4, Arnald Air Society 4, Foatball, Inter-Fraternity Cauncil 3, Dance Committee 3 . . . **PIPKIN, JAMES L., Stantonville, Tenn.,** Ed. . . . **PLUMMER, LANNIS FAVER, Canton,** Bus. Kappa Alpha.

FIFTH ROW:

POCHE', HENRY WALTER, Meridion, Sc. . . . **POOL, JOHN VANSLYKE, JR., Ellisville,** Ag. . . . **POPE, CLAYTON T., Magnolio,** Ed. Choir 3, 4, B.S.U. Radio Club 4. Future Teachers of America 4 . . . **PORTER, LLOYD WAYNE, Heleno, Ark.** Bus. . . . **PRATT, GEORGE HUNTER . . . PRATT, LEONARD M., Pittsburg Ldg., Tennessee.**

SIXTH ROW:

PRICE, GEORGE McNAIR, Brookhoven, Eng. . . . **PRITCHARD, DEWEY LEON, Isolo,** Ag. . . . **PROCOPIO, BARBARA WILLCUTT, Ookmon, Alo.** Bus. Zeta Tau Alpha . . . **PUGH, WALTER STONE, Belzoni,** Ag. Scabbard and Blade, General Agriculture Club . . . **PYLANT, HUGH SWINTON, Purvis,** Sci. Chemical Engineer's Club . . . **PYRON, W. TALMADGE, Counce, Tenn.** Ed.

SEVENTH ROW:

RAMSAY, ALEX FAIRLY, Mt. Olive, Eng., Sigma Chi Phi Eta Sigma 2, Alpha Zeta 3, 4, Rifle Team 3, 4, Block and Bridle 2, 3, 4, Danfarth Foundation Schalarship, Anti Aircraft Artillery Association Award, Borden Schalarship . . . **RATLIFF, ELWOOD FRANKLIN, Clinton,** Ag. Pi Kappa Alpha, Student Branch of American Society af Agriculture . . . **RAUSCHER, PERRY ENOCH, Columbus,** Ag. . . . **RAWLS, GEORGE M., Columbio,** Ed. . . . **RAY, CARL ALLEN, Tupelo,** Ed. . . . **RAYBORN, BARNEY WILLIAM, Sumrall,** Ag. Freshman Y. Club 1, Black and Bridle Club 2, General Agriculture Club 2, B.S.U. 2, Livestack Judging Team 3, President Schaol of Agriculture 3, President Student Bady 4, Omicran Delta Kappa.

EIGHTH ROW:

REICH, KENNETH BURDINE, Amary, Ed. . . . **REID, CARLTON MACK, Ackermon,** Ed. . . . **RHETT, IRWIN PARKER, Columbus,** Bus. Kappa Alpha, Calonels' Club 2 . . . **RICE, WALTER ROMAN, Ooklond,** Ag. Livestack Judging Team 4, President of School of Agriculture 4, Black and Bridle 4, Student Council 4, Reflectar 2 . . . **RICKMON, CECIL FLOYD, Corinth,** Ag. . . . **RILEY, ARTHUR ROY, Braokhoven,** Eng. Kappa Sigma.

JUBILEE OF PROGRESS 1878 · · · 1953 75 YEARS MISSISSIPPI STATE COLLEGE

Circuits & Mochines Lab

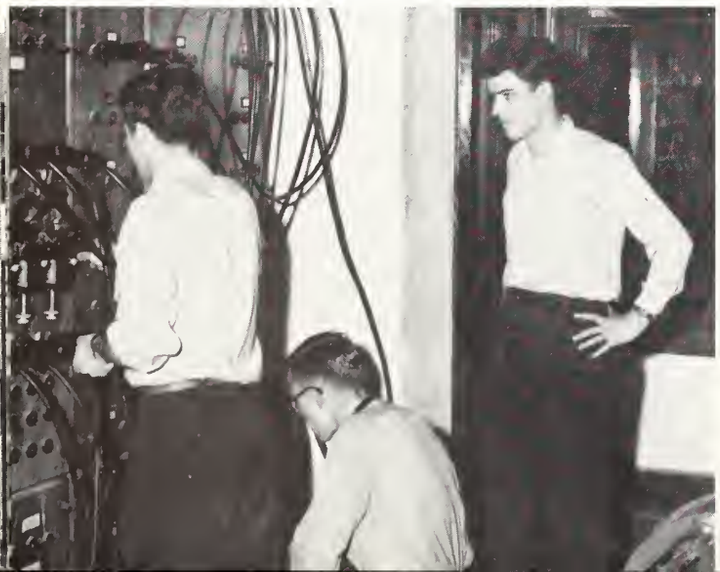

Moorehead, W
Morrow
Murphy
Musselwhite
Myrick
Neely

Nickles
Normon, B. B.
Narman, H. N
Nowell
O'Neal
O'Quin

Otts
Ousley
Owings
Polmer
Parks
Peorson, C. E.

Peorson, J. K.
Penley
Perry
Piner
Pipkin
Plummer

Poche
Pool
Pope
Porter
Prott, G. H.
Prott, L. M.

Price
Pritchard
Procopio
Pugh
Pylont
Pyron

Romsoy
Rotliff
Rouscher
Rawls
Ray
Rayborn

Reich
Reid
Rhett
Rice
Rickmon
Riley, A. R.

THE SENIORS

FIRST ROW:

RILEY, ROBERT VERNON, Newhebron, Bus. Phi Kappa Tau . . . **ROBERTSON, WAYNE NEWTON, Gloster,** Ag. Alpha Tau Alpha 4, Future Teachers of America 4 . . . **ROBISON, JAMES BURFORD, Botesville,** Ag. . . . **ROEBUCK, PEGGY JO, Nettleton,** Ed. Future Teachers of America, Co-ed Club . . . **ROGERS, JAMES ROBERT, Lexington,** Ed. . . . **ROSE, JIMMY FREDERIC, Winono,** Bus. Pi Kappa Alpha.

SECOND ROW:

RUSSELL, BENSON MAY, Monticello, Sci. Theta Xi . . . **RUTLEDGE, WILLIAM SAUNDERS, State College,** Lambda Chi Alpha, Reflectar 3, 4, Y.M.C.A. Cabinet 2, 3, "Y" Lunchean Club, Wesley Faundatian 1, 2, 3 . . . **SANDERS, THOMAS ELLIS, Becker,** Eng., American Saciety af Mechanical Engineers . . . **SANTMYER, FRANK H., Hattiesburg,** Eng. Track 1, ASCE 2, 3, 4 . . . **SARTOR, HAMILTON,** Ag. Alpha Tau Alpha . . . **SAVELLE, IKE WINSTON, Columbus,** Bus. Sigma Phi Epsilan, Scabbard and Blade 3, 4, Arnald Air Saciety 3, 4, Delta Sigma Pi 1, 2, 3, 4, Dean's List, Sigma Phi Epsilan 1, 2, 3, 4.

THIRD ROW:

SCARBOROUGH, SIDNEY MIZE, Biloxi, Eng. Tau Beta Pi 4, American Institute af Electrical Engineers 3, Institute of Radia Engineers 3 . . . **SCHAFFER, LUCIEN CASON, Vicksburg,** Ag. . . . **SCOTT, BILLY, Corthoge,** Ed. ASCE 3, 4, Square and Campass Club 3, 4 . . . **SCOTT, HARRY C., Coldwater,** Eng. . . . **SHACKELFORD, JOHNNIE PASCAL, Ripley,** Ed. . . . **SHACKELFORD, MARION L., Booneville,** Ed.

JUBILEE OF PROGRESS 1878 · · · 1953 75 YEARS MISSISSIPPI STATE COLLEGE

Poultry Lab

FOURTH ROW:

SHAW, MARGARET LOUISE, Storkville, Ed. Zeta Tau Alpha . . . **SHEFFIELD, WILLIAM HUGH, Itowombo,** Ed. Future Teachers of America 4 . . . **SHORT, LEE WARREN, Vicksburg,** Eng. Institute af Aeranautical Science 23, Amateur Radia Club 3, Rifle Team 2 . . . **SHUMAN, Gulfport,** Eng., ASME 1, IAS 3, Scabbard and Blade 3, Tau Beta Pi 3 . . . **SIDES, ROBERT LEE, Coruthersville, Mo.** Ag. . . . **SIDNEY, CHAN WAH, Greenville,** Bus, Marketing Club 3, 4.

FIFTH ROW:

SIMMONS, LYMAN JERRELL, Mognolio, Sigma Phi Epsilan . . . **SIMMONS, WILLIAM DONALD, West Point,** Eng. ASCE 2, 3, W.G.A.S. Club 2, 3, 4 . . . **SIMPSON, JAMES HARKINS, JR., Coledonio,** Ag. Sigma Phi Epsilan, Alpha Zeta 2, 3, 4, 4-H Club 1, 2, 3, College Chair 1, 2, 3, 4, Calanel's Club 2, Samurai 3, 4, Scabbard and Blade 3, 4, American Farm Ecanamics 4, Wha's Wha in American Calleges and Universities 4, WGAS Club 3, 4 . . . **SINQUEFIELD, WAYNE ASBURY, Eufoulo, Ala.,** S.A.E. . . . **SMITH, BILL JR., Lucien,** Ag. Alpha Tau Omega . . . **SMITH, DARRELL REED, Tishomingo,** Ed., Future Teachers af America 4.

SIXTH ROW:

SMITH, JAMES R., Aberdeen, Bus. Sigma Phi Epsilan, Phi Eata Sigma 2, Calanel's Club 2, Scabbard and Blade 3, 4, Chi Lambda Rha 3, 4, Blue Key 3, 4, Samurai 3, 4 . . . **SMITH, KENNETH HARLAN, Little Rock,** Ed. . . . **SMITH, LOWELL EDWARD, Macon,** Bus. . . . **SMITH, ORLEAN DOSSON, Columbus,** Bus. . . . **SMITH, ROY CHARLES, Moud,** Ag. Alpha Tau Omega . . . **SPEIGHTS, FRANCIS JOE, Monticello,** Eng.

SEVENTH ROW:

SPENCER, EDWIN A., Moben, Ed. . . . **STOKES, VIRGIL CLINTON, Noxopoter,** Ag. . . . **STONE, HARDY ROSS, Jockson,** Eng. Sigma Chhi . . . **STRINGER, FLOYD A., JR., Pine Bluff, Ark.** Ag. . . . **STRINGER, JAMES RAY, Lourel,** Ag. . . . **STUVER, RICHARD DEAN, Johnstown, Pa.** Bus. Faatball.

EIGHTH ROW:

SWIFT, WILLIAM DEAN, JR., Tupelo, Phi Kappa Tau . . . **SYKES, BILLY GENE, Houston,** Eng. ASCE 3, 4, WGAS 4 . . . **TADLOCK, RICHARD LEON, Morton,** Ed. . . . **TAYLOR, WILLIAM R., Duront,** Eng. . . . **TEMPLETON, BOBBY JOE, Storkville,** Bus. . . . **TEMPLETON, D'ARCY MARVIN, Storkville,** Business.

Riley, R. U.
Robertson
Robison
Roebuck
Rogers
Rose

Russell
Rutledge
Sonders
Sontmyer
Sortor
Sovelle

Scorborough
Schoffer
Scott, B.
Scott, H. C.
Shockelford, P
Shockelford,

Show
Sheffield
Short
Shumon
Sides
Sidney

Simmons, L.
Simmons, W.
Simpson
Sinquefield
Smith, B. J.
Smith, D. R.

Smith, J. R.
Smith, H. H.
Smith, L. E.
Smith, O. D.
Smith, R. C.
Speights

Spencer
Stokes
Stone
Stringer, F. A
Stringer, J. R.
Stuver

Swift
Sykes
Todlock
Toylor
Templeton, B.
Templeton, D

THE SENIORS

FIRST ROW:

TERRELL, LESTER ROY, Prentiss, Bus. Arnold Air Saciety 4, Saciety for Advancement of Management . . . **THOMPSON, CHARLES DENIS, Bassfield,** Bus. . . . **THOMPSON, RICHARD LANOIS, Saltillo, Tenn.** Ed. . . . **THOMPSON, GUY ALLEN, JR., Rosedale,** Kappa Sigma, Phi Eta Sigma 1, Kappa Mu Epsilon 3, Scabbard and Blade 4, Arnold Air Saciety 4 . . . **TOLER, HERSCHEL FRANK, Boy Springs,** Sci. Alpha Phi Omega 4, Kappa Mu Epsilon 2, Arnold Air Saciety 3, Dance Committee 3, 4, Student Council 4, Chemical Engineers' Club 4, Who's Who Among Students in American Calleges and Universities 4 . . . **TOOMBS, DOROTHY JOYCE, Fort Worth, Texas,** Sci.

SECOND ROW:

TRAMEL, BOBBY R., Sylvorena, Sci. . . . **TRAVIS, BETTY ANN, Columbus,** Bus. Zeta Tau Alpha, Band 1, 2, 3, 4, Secretary 3, 4, Majarette 1, 2, 3, 4, Head Majarette 4, Favarite 2, 4, Alpha Tau Omega Sweetheart 2, Homecoming Queen 3, Phi Delta Epsilan 3, 4, Zeta Tau Alpha President 4, Pan-Hellenic Cauncil 3, 4, Co-ed Club 1, 2, 3, 4, President 4, Reveille 1, 2, 3, 4 . . . **TRIGG, NORMAN JR., Cloro,** Ed. Future Teachers af America . . . **TRULOVE, JOHNNIE MAE, Cedar Bluff,** Ed. Zeta Tau Alpha, Glee Club 2, Co-ed Club 2, Calanel's Club 3, Cheerleader 4, Reveille Staff 3, 4 . . . **TURCOTTE, WALTER FRANCIS, Woveland,** Ag. Theta Kappa Phi, Black and Bridle Club 3, 4, Newman Club 3, 4 . . . **ULMER, JEAN MADISON,** Braakhaven, Bus. Kappa Alpha, Reflector Editor 3, 4, Board of Publications 3, 4, Student Cauncil 3, 4, Pi Delta Epsilan 3, 4, Samurai 3, 4, Band 1, 2, Who's Wha Amank Students in American Universities and Calleges 4.

THIRD ROW:

VERDERBER, GILBERT JOHN, Cleveland, Ohia, Ed. . . . **WADKINS, WILLIAM L., Corinth,** Bus. Marketing Club 3, 4, Arnold Air Society 3, 4, Chi Lambda Rha 4 . . . **WALKER, EDWARD O'NEIL, Waynesboro,** Eng. . . . **WALKER, GERALD HOLMES, Hattiesburg,** Eng. M-Club 2, 3, Baseball 2, 3, ASCE 3 . . . **WALKER, RALPH VERNON, JR., Goshen Springs,** Ag. . . . **WALL, WALLACE M. NEWTON,** Ed.

FOURTH ROW:

WALSH, ALEX RAY, Goshen Springs . . . **WALTERS, KERSH, Greenville,** Bus. . . . **WARD, RICHARD E. Hottiesburg,** Ed . . . **WARE, EDWIN ELLIS, Winono,** Eng. S.P.E. . . . **WARNER, JAMES LEVI, Louisville,** Ag. . . . **WATERER, HENRY C., JR., Tchulo,** Ag. Sigma Phi Epsilan, Alpha Zeta 2, 3, 4, Omicron Delta Kappa 3, 4, Alpha Pi Omega 3, 4, Calanel's Club 2, Scabbard and Blade 3, 4, Arnald Air Society 3, 4, Reveille Staff 2, 3, 4, AFROTC Cadet Cal. Samurai 3, 4, Danfarth Faundation Scholarship 4, Wha's Wha Among Students in American Calleges and Universities, Pi Delta Epsilon 4.

FIFTH ROW:

WATSON, WILLIAM LUTHER, New Albany, Ed. Wesley Faundatian, Future Teachers af America . . . **WEATHERSBY, RUSSELL ALLISON, Ridgelond,** Kappa Alpha, Calanel's Club 2, Reflector Staff 1, Reveille Staff 3, Business Manager 4, Student Council 3, 4, President of Business School 4, Inter-Fraternity Cauncil 4, O. D. K., Who's Wha Among Students in American Colleges . . . **WEAVER, HERSCHEL RUFUS, Starkville,** Bus. . . . **WEST, BOBBY PAYNE, Homilton,** Ag. Sigma Phi Epsilon, 4-H Club 1, 2, 3, 4, Glee Club 1, Scabbard and Blade 3, 4, Arnold Air Society 4, Ag. Economics 3, 4, Ag. Club 2, 3, Sigma Phi Epsilan outstanding pledge 2, Scabbard and Blade 3, 4 . . . **WHEATLEY, WILLIAM FORSYTHE, Greenville,** Ag. . . . **WHITE, JACOB W., Hottiesburg,** Eng. ASCE 2, 3, 4.

SIXTH ROW:

WHITE, WILLARD RAY, Natchez, Eng. . . . **WHITWORTH, WILLIAM HOUSTON, Jockson,** Ag. . . . **WILDMON, JOHNNIE T., Ripley,** Ed. . . . **WILKERSON, JAMES EDWARD JR., Edwords,** Ag. **WILLIAMS, J. D., New Albony,** Ag. . . . **WILLIAMS, ROY DOUGLAS, Tupelo,** Ag.

SEVENTH ROW:

WILLIAMS, WOODIE PRENTISS, JR., Agricolo, Ed. Baptist Student Unian, Y.M.C.A. . . . **WILLIAMSON, BILLY BRYCE, Woter Valley,** Ag. . . . **WILLIAMSON, DOLPHUS PAUL, Decotur,** Ag. Poultry Club . . . **WILLIAMSON, DONALD DALTON, Hub,** Ag. . . . **WILLIAMSON, HOWARD LEE, Collins,** Bus. Marketing Club 4 . . . **WILLIS, WILLIAM FONDREN, Mathiston,** Eng. . . . **WILSON, NOEL ESTEL JR., Storkville,** Bus. Alpha Tau Omega.

EIGHTH ROW:

WISE, ROBERT BRUCE, Coledonio, Ed. . . . **WRIGHT, DEE JR., Fulton,** Ag. . . . **WOODARD, HAROLD IRWIN, Cedar Grove, Tenn. Ag.** Farestry Club . . . **WOODDY, GEORGE W., Horn Lake,** Sc. . . . **WOODWARD, DAVID HENRY, Louisville,** Bus. Delta Sigma Pi, Saciety for Advancement af Management . . . **WOOLDRIDGE, LENWOOD CARR, Vinton, Vo.** Sigma Phi Epsilan, Delta Sigma Pi Society for the Advancement of Management . . . **WOOTEN, RAY EUGENE, Wilson, Ark.,** Eng. Pi Kappa Alpha.

JUBILEE OF PROGRESS 1878 · · · 1953 75 YEARS MISSISSIPPI STATE COLLEGE

Secretorial Science

Terrell
Thompson, C
Thompson, G.
Thompson, R.
Toler
Toombs

Tromel
Trovis
Trigg
Trulove
Turcotte
Ulmer

Verderber
Wodkins
Wolker, E. D.
Wolker, G. H.
Wolker, R. V.
Woll

Wolsh
Wolters
Word
Wore
Worner
Woterer

Wotson
Weothersby
Weover
West
Wheotley
White, J. W.

White, W. R.
Whitworth
Wildmon
Wilkerson
Williams, J. D.
Willioms, R. D

Willioms, W.
Williamson, B.
Williomson, D.
Williamson, D.
Williomson, H.
Willis
Wilson

Wise
Wright
Woodord
Wooddy
Woodword
Woolridge
Wooten

Abroham
Adoms
Ainsworth
Algood
Alinder
Allen, J. S.

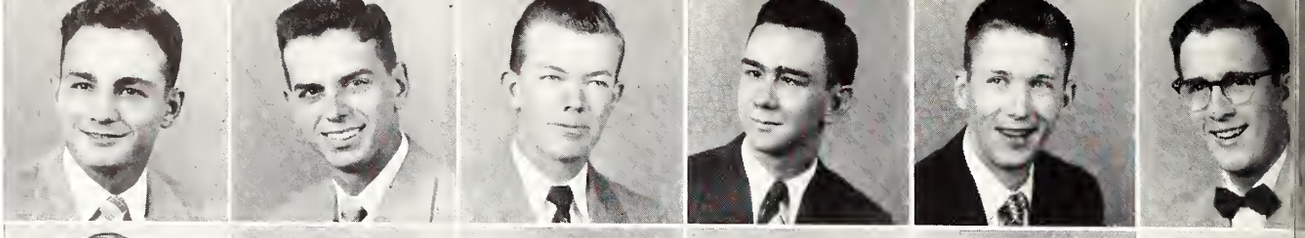

Allen, K.
Andrews
Arnold
Aron
Ashford
Aust

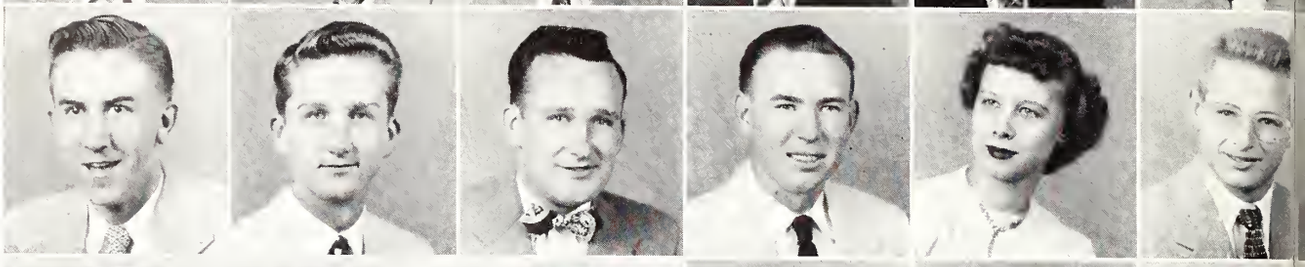

Bailey
Bornes
Bornett
Barr
Botes
Boyer

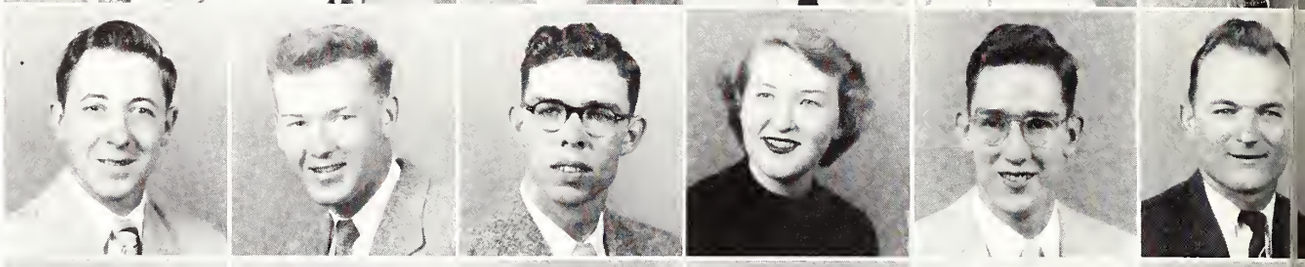

Bell
Belue
Benefield
Berry
Bethony
Betts

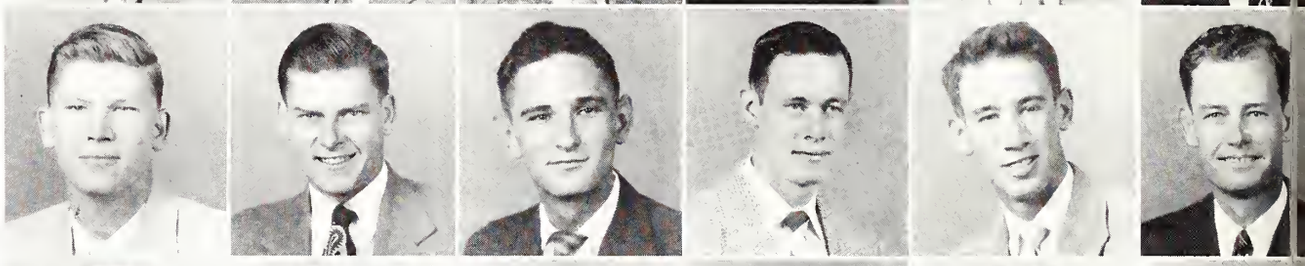

Bizzell
Block
Blockwell
Blaine
Bloke
Blolock

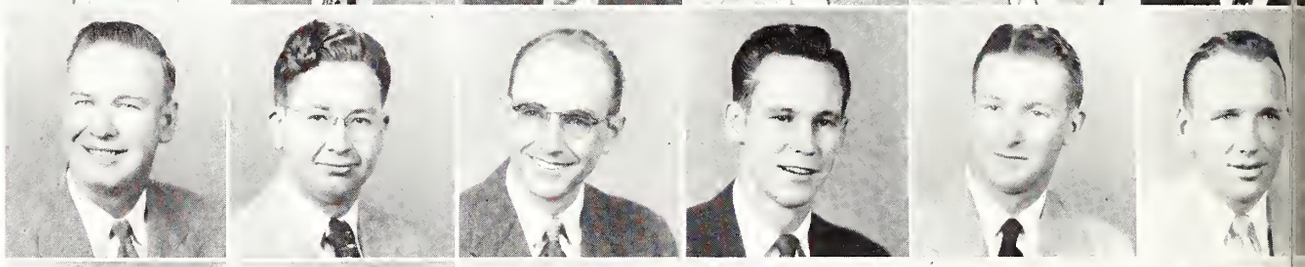

Blonton
Boordmon
Bobbit
Bock
Bragon
Brond

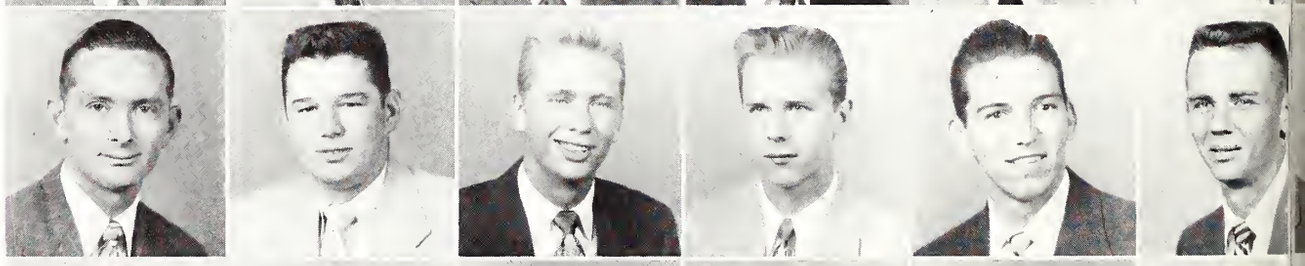

Brent
Brewer
Bristow
Brown, B. G.
Brown, D.
Brown, J. E.

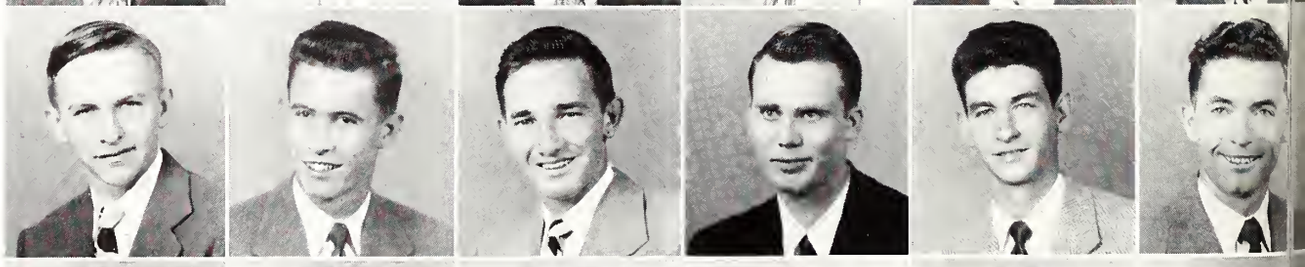

Brown, J. M.
Brown, P. S.
Brown, R. L.
Brown, S. T.
Browning, A.
Bryont, A.

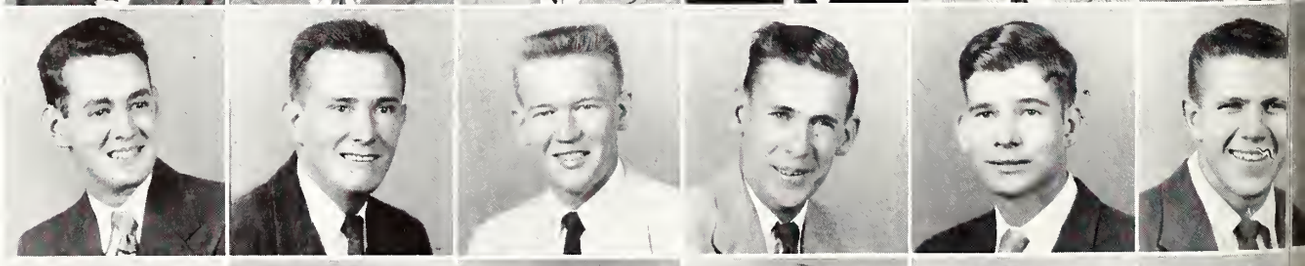

Bryont, J. A.
Bullord
Burchfield
Burford
Burke
Burnham

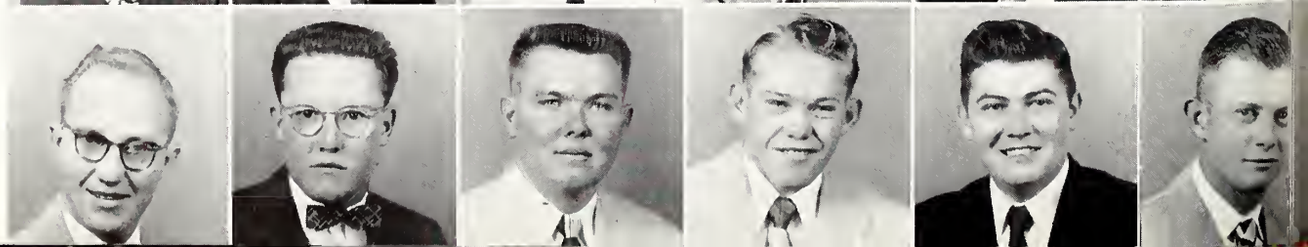

THE JUNIORS

FIRST ROW:

ABRAHAM, GEORGE RICHARD, Leland, Ag. Kappa Sigma . . . **ADAMS, RODERICK BOARDMAN, Macan,** Bus. . . . **AINSWORTH, JOSEPH HIRAM, Collins,** Ed. . . . **ALGOOD, ROY LAMAR, Philadelphia,** Bus. . . . **ALINDER, JAMES BELTON, JR., Smithville,** Ed. . . . **ALLEN, JOHN SAMUEL, Jasper, Ind.,** Ed.

SECOND ROW:

ALLEN, KENNETH, Holcomb, Ag. . . . **ANDREWS, CECIL HUNTER, Starkville,** Ag. Kappa Sigma . . . **ARNOLD, JACK ENOCH, Wheeler,** Ag. . . . **ARON, BILLY GORDON, Haulka,** Ag. . . . **ASHFORD, SALLY SANDRA, Starkville,** Ed. . . . **AUST, M. L., JR., Clarksdale,** Eng. Sigma Alpha Epsilan.

THIRD ROW:

BAILEY, ROBERT EARL, Bogue Chitta, Eng. . . . **BARNES, EMMITT AMOS, JR., Vicksburg,** Sci. . . . **BARNETT, ALBERT HUGH, Courtland,** Ag. . . . **BARR, BETTY ANN, Carthage,** Sci. . . . **BATES, FRANKLIN EVAN, Meridian,** Eng. . . . **BAYER, ALEXANDER CARL, Memphis, Tenn.,** Eng.

FOURTH ROW:

BELL, BILLY CARL, McKinney, Texos, Eng. Kappa Sigma . . . **BELUE, VIRGIL FAY, Paden,** Ed. . . . **BENEFIELD, JOHNNY FRANKLIN, Fulton,** Eng. . . . **BERRY, THOMAS DAVIS, Gulfpart,** Eng. . . . **BETHANY, HASKELL T., Shuqualak,** Bus. . . . **BETTS, JOHNNIE EDMON, Indianolo,** Ag.

FIFTH ROW:

BIZZELL, LEE CALDWELL, Sarah, Ed. . . . **BLACK, LLOYD WRAY, Ackermon,** Ed. . . . **BLACKWELL, LEO, Meridian,** Ag. . . . **BLAINE, HAROLD ORVAL, Vance,** Ag. . . . **BLAKE, JOHN ROGERS, Haulka,** Ag. . . . **BLALOCK, HAROLD BURNETT, Unian,** Ag.

SIXTH ROW:

BLANTON, ROY HOMER, Ackerman, Ag. . . . **BOARDMAN, HENRY WESTON, Gulfport,** Bus. Sigma Chi . . . **BOBBIT, JOHN EARL, Braakhaven,** Eng. Pi Kappa Alpha . . . **BOCK, VILJAR, Lang Island City, N. Y.,** Eng. . . . **BRAGAN, FRANK ROLAND, Birmingham, Ala.,** Ed. Kappa Alpha . . . **BRAND, JACK WILLIAMS, Newton,** Ag. Sigma Chi.

SEVENTH ROW:

BRENT, EDWIN LEA, Greenville, Eng. . . . **BREWER, TRAVIS ROBERT, Sloyden,** Bus. . . . **BRISTOW, GERALD MITTS, Tupela,** Ag. Pi Kappa Alpha . . . **BROWN, BILLY GLYNN, Meridian,** Eng. . . . **BROWN, DENNIS, Jackson,** Sci. Lambda Chi Alpha . . . **BROWN, JAMES EDWARD, Savannah, Tenn.,** Ed.

EIGHTH ROW:

BROWN, JOSEPH MELVIN, Cantan, Eng. . . . **BROWN, PAT STEPHENS, JR., Sharan,** Ed. Pi Kappa Alpha . . . **BROWN, ROBERT LEWIS, Columbus,** Bus. . . . **BROWN, STERLING TOYCE, Sarah,** Ed. . . . **BROWNING, ALAN CARTER, JR., Columbus,** Ed. . . . **BRYANT, ASA, JR., Hattiesburg,** Ag., Kappa Alpha.

NINTH ROW:

BRYANT, JOHN AUSTIN, Grenada, Bus. Lambda Chi Alpha . . . **BULLARD, JOHN ROBERT, Braakhaven,** Sci. . . . **BURCHFIELD, JASPER WALTON, Tunica,** Ag. Sigma Alpha Epsilon . . . **BUFORD, KENNETH FLOYD, Independence,** Bus. . . . **BURKE, CHARLES DAY, Wessan,** Sci. . . . **BURNHAM, JOHN RAYMOND, JR,, Horperville,** Ag

Music Appreciation

Burns
Butkys
Butler
Byars
Cogle
Cognon

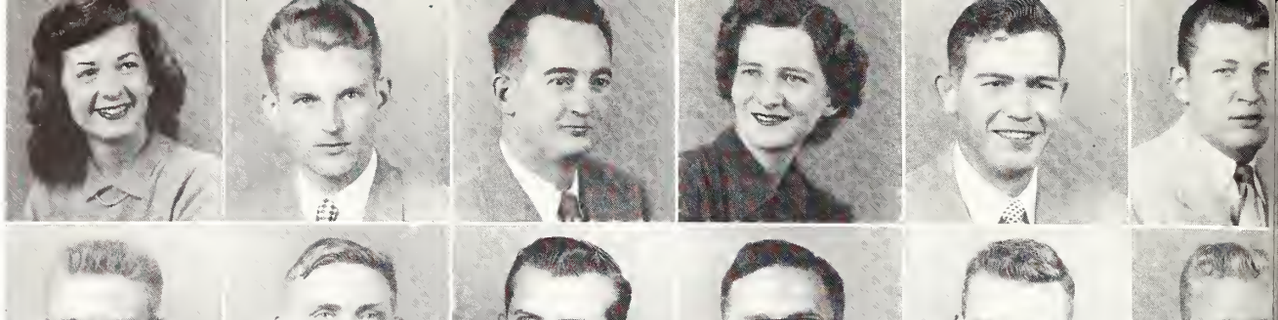

Calvert
Campbell
Canales-Aguior
Canoles-Villar
Corleton
Corr

Carr, E. O.
Carr, J. R.
Corroll
Cash
Catledge
Caveness

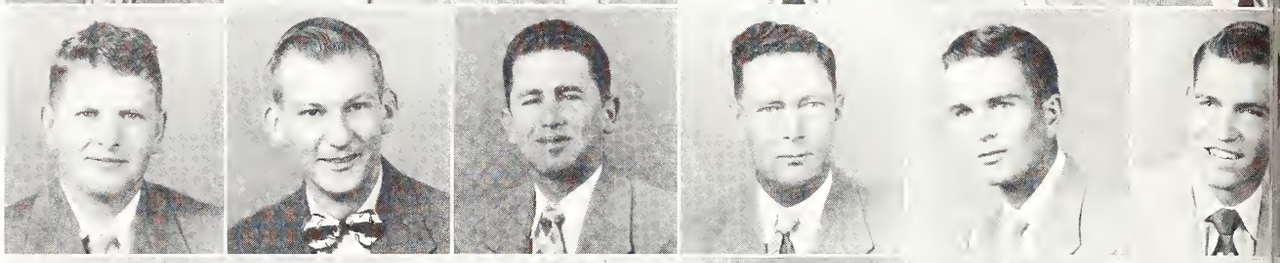

Chombliss
Cheathom
Clanton
Clark, D. G.
Clork, H. W.
Cloy

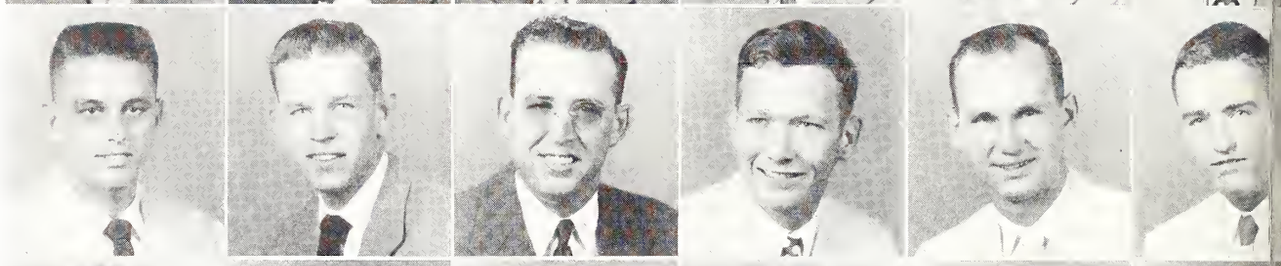

Caats
Coker
Collier
Conger
Cooke
Copelond

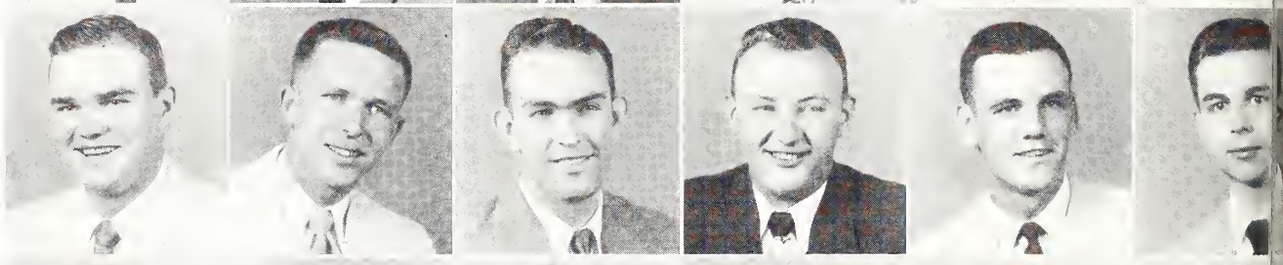

Corley
Cost
Costley
Cox
Craft
Crowford

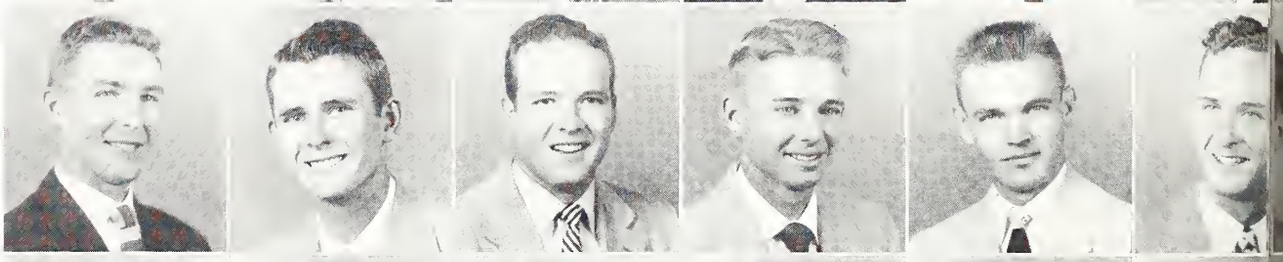

Crisler
Crout
Cruse
Crumpton
Cumbest
Cupit

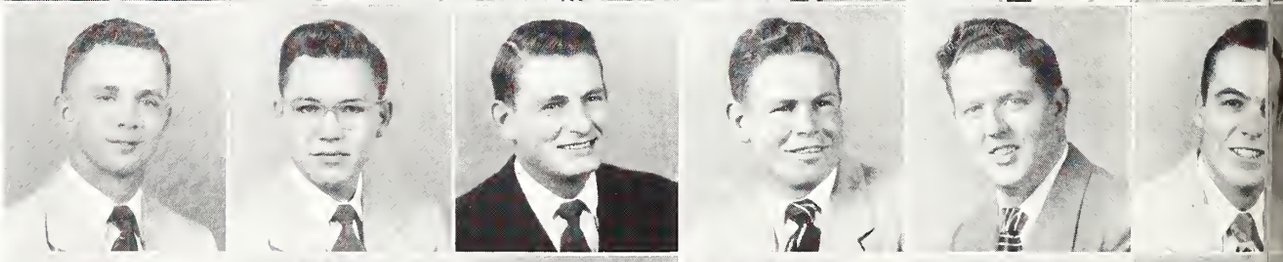

Currie
Curtis, L. F.
Curtis, J. W.
Dallas, D. W.
Dollas, N. S.
Daniels

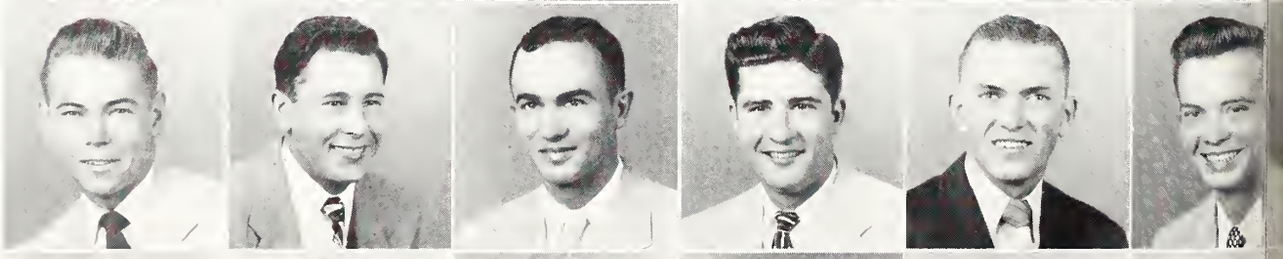

Darden
Daughdrill
Davenport
Dovis, D. S.
Davis, D. V.
Davis, F. E.

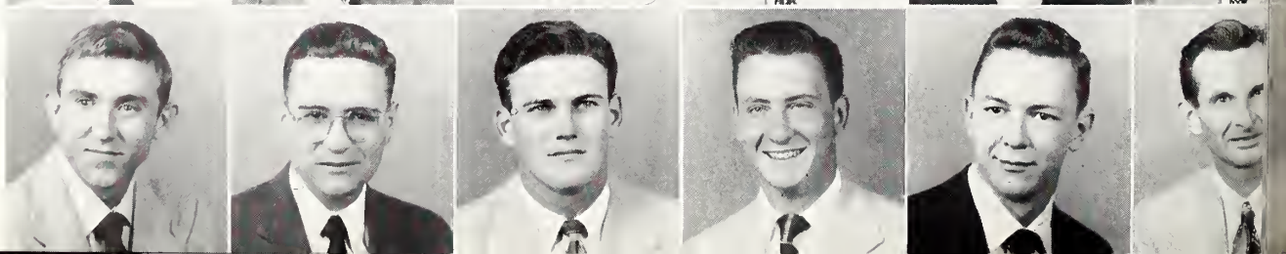

THE JUNIORS

FIRST ROW:

BURNS, BETTY SUE, Jackson, Bus. . . . **BUTKYS, POVILAS, Lithuania,** Eng. . . . **BUTLER, WILLIAM MALCOLM, Macan,** Bus. Theta Xi . . . **BYARS, MARGARET EDMONDSON-Vardaman,** Ed. . . . **CAGLE, JOHN E., Wessan,** Ag. . . . **CAGNON, WILLIAM THOMAS, State College,** Eng. Alpha Tau Omega.

SECOND ROW:

CALVERT, CHARLES EDWIN, Crawder, Ed. . . . **CAMPBELL, JESSE WELTY, Columbus,** Ed. . . . **CANALES, AGUIR GENEROSO, Merida, Yucatan, Mexica,** Eng. . . . **CANALES-VILLAR, PEDRO, Merida,, Mexica,** Sci. . . . **CARLETON, HAROLD GRAHAM, Union,** Bus. Kappa Sigma . . . **CARR, ARTHUR MORRIS, Greenwood,** Eng. Kappa Sigma.

THIRD ROW:

CARR, EDWARD OLIVER, Louin, Sci. . . . **CARR, JAMES ROBERT, Morgan City,** Ed. . . . **CARROLL, JOHN FRANCIS, Leland,** Bus. . . . **CASH, CLARENCE ALLEN, Mill Part, Ala.,** Ed. . . . **CATLEDGE, ALSON, Eupara,** Ag. . . . **CAVENESS, GERALD WOMACK, Marietta,** Ed.

FOURTH ROW:

CHAMBLISS, CHARLES LANE, Tunica, Ag. Sigma Alpha Epsilan . . . **CHEATHAM, RICHARD D., Yazoa City,** Bus. Pi Kappa Alpha . . . **CLANTON, JAMES ARMOUR, Marehead,** Sci. . . . **CLARK, DYSON GLENN, Carinth,** Eng. . . . **CLARK, HAROLD WAYNE, DeKalb,** Bus. . . . **CLAY, ARTIS LEE, Laurel,** Ed.

FIFTH ROW:

COATS, BUCK, Pelahatchie, Ed. Pi Kappa Alpha . . . **COKER, CECIL HAROLD, Kewanee,** Eng. . . . .**COLLIER, DURWARD REED, Grenada,** Sci. . . . **CONGER, TOM WILSON, Ruleville,** Ed. . . . **COOKE, GEORGE WAX, Northpart, Ala.,** Ed. Alpha Tau Omega . . . **COPELAND, JOHN THOMAS, JR., State College,** Sci. Sigma Alpha Epsilan.

SIXTH ROW:

CORLEY, EDWARD BRANNAN, Hattiesburg, Eng. Kappa Alpha . . . **COST, DENNIS EVERETTE, Bruce,** Ed. . . . **COSTLEY, WILLIAM LEWIS, JR. Bude,** Sci. Sigma Phi Epsilon . . . **COX, CECIL OLIVER, Ruleville,** Bus. Kappa Alpha . . . **CRAFT, THOMAS EDWIN, Kasciuska,** Bus. Phi Kappa Tau . . . **CRAWFORD, THOMAS RAY, Greenwaad,** Ed.

SEVENTH ROW:

CRISLER, CHARLES ETHELBERT, Jacksan, Eng. Pi Kappa Alpha . . . **CROUT, ROBERT MILTON, D'La,** Eng. . . . **CRUSE, JAMES H., New Albany,** Eng. . . . **CRUMPTON, ROBERT THOMAS, Starkville,** Ag. . . . **CUMBEST, HILLARD DIMPSEY, Pascagaula,** Ag. . . . **CUPIT, CHARLES RICHARD, Natchez,** Sci.

EIGHTH ROW:

CURRIE, WILLIAM NOAH, Macon, Sci. . . . **CURTIS, L. F., Hazlehurst,** Eng. . . . **CURTIS, JOE WAYNE, Winana,** Ag. . . . **DALLAS, DELMER W., Little Rack,** Bus. . . . **DALLAS, NORMAN SHERWOOD, Little Rock,** Ed. . . . **DANIELS, ROBERT KELLY, Meridian,** Eng.

NINTH ROW:

DARDEN, RUFUS C., Laurel, Sci. Kappa Sigma . . . **DAUGHDRILL, WILLIAM EUGENE, Columbia,** Sci. Kappa Sigma . . . **DAVENPORT, JAMES WILLIAM, Hattiesburg,** Bus. . . . **DAVIS, DON SCOTT, Whitehaven, Tenn.,** Ag. . . . **DAVIS DONALD VAUGHN, Columbus,** Bus. Alpha Tau Omega . . . **DAVIS, FRED ERVIN, New Albany,** Eng.

Time Keeper Plays Cards

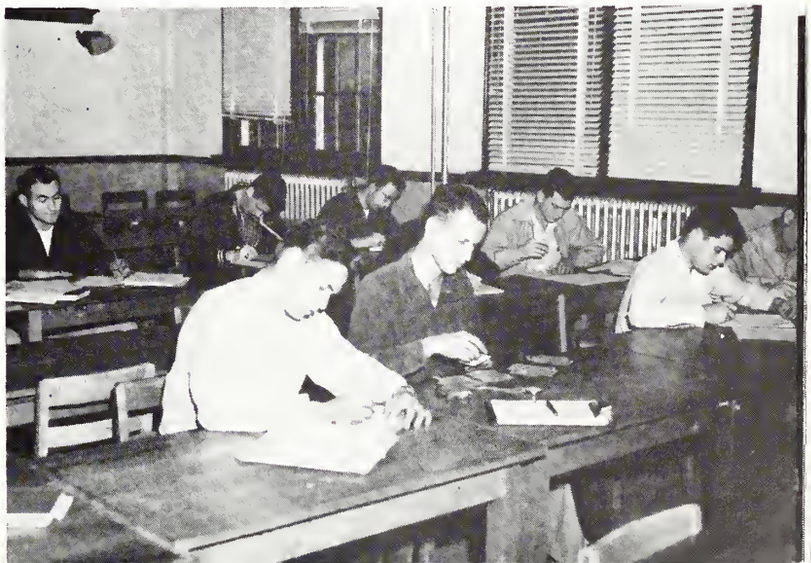

Dovis, R. E.
Dovis, R. G.
Dendy
Dennis
Deweese
Dickerson

Dossett
Dugord
Dyess
Eornest
Eaton
Ebrus

Edwards
Eiland
Eimonis
Elkin
Emmons
Everett

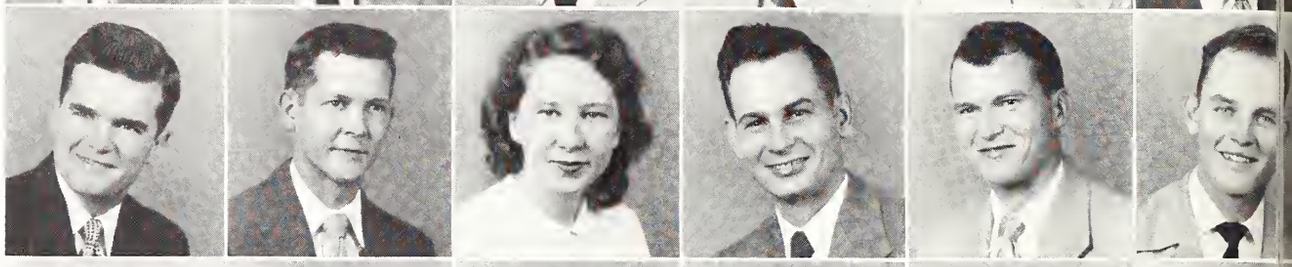

Evans
Forris, R. M.
Forris, S. H.
Ferguson
Ferris
Floyd

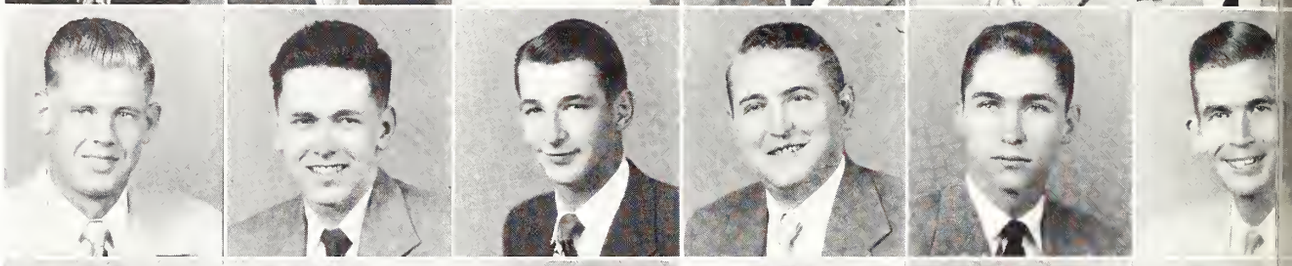

Foster, B. A.
Faster, B. R.
Foster, D. V.
Fraiser
Freelond
Freeman, K. W.

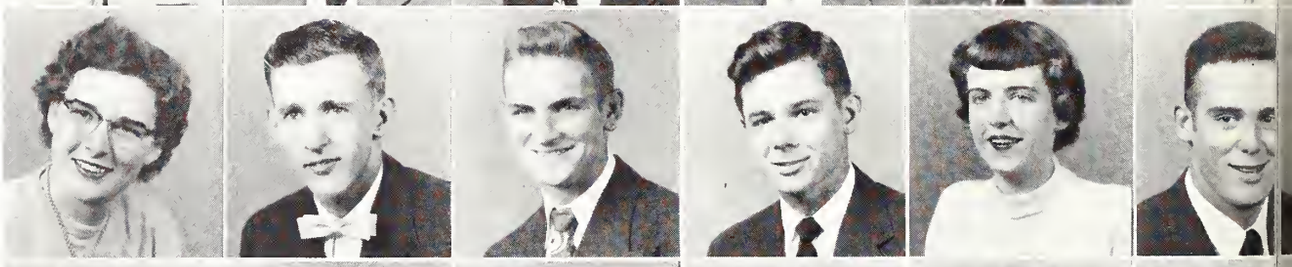

Freeman, W. T.
Frierson
Fulton
Gaines
Gomblin
Gordner

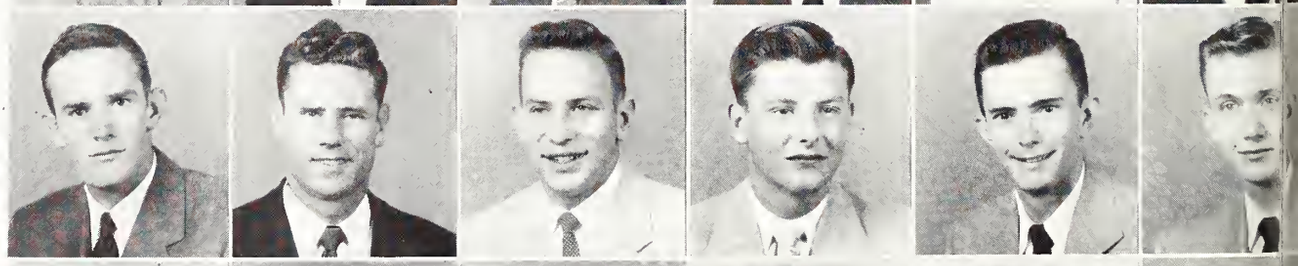

Gorrett
Gorrison
Gorst
Geno
Gilardoni
Giles

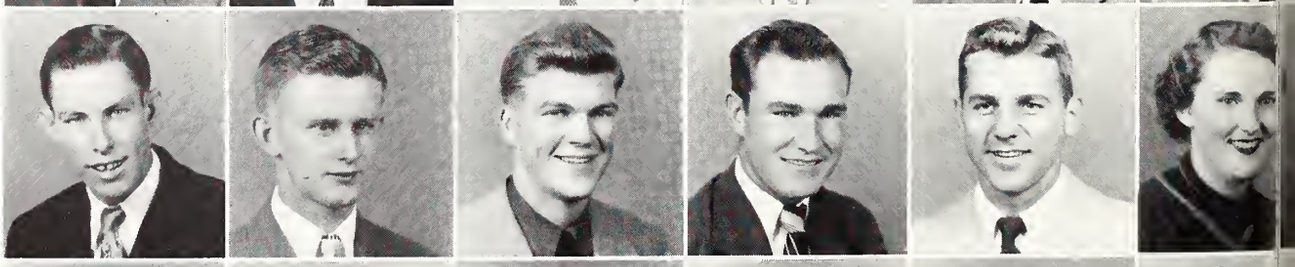

Gibbs
Glover
Gooch
Goadman
Gaodwin
Grahom, C. R.

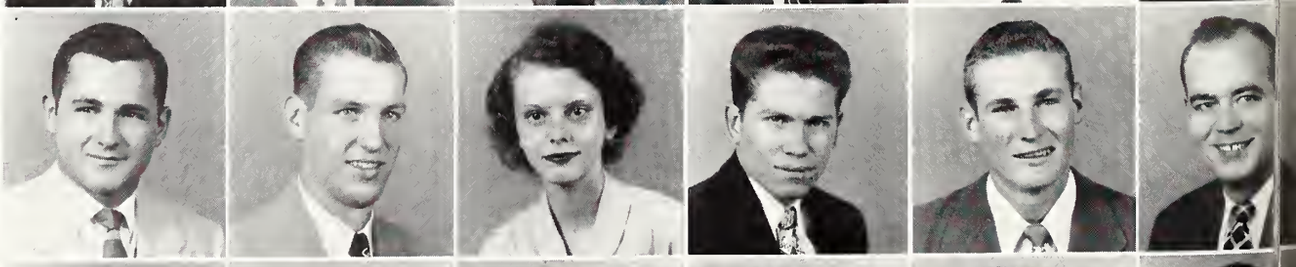

Grahom, F. R.
Groham, J. H.
Graham, J. C.
Grantham, B.
Groves
Greene

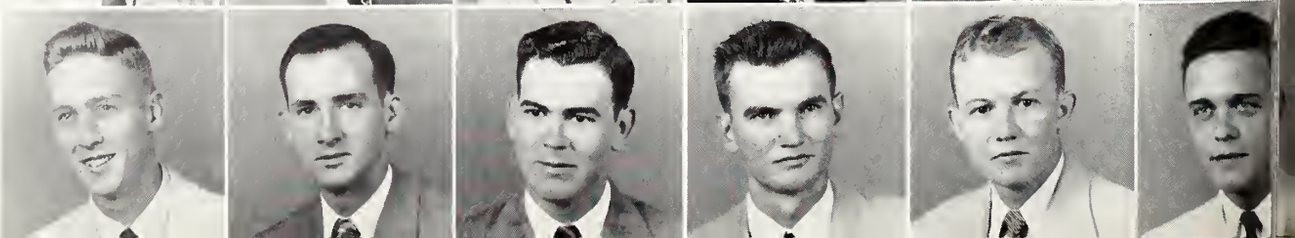

THE JUNIORS

FIRST ROW:

DAVIS, REX EARL, Hazlehurst, Ag. . . . **DAVIS, ROBERT GENE, Pettitt,** Ag. . . . **DENDY, DOUGLAS GENE, Haustan,** Bus. . . . **DENNIS, HORACE VENDELL, Philadelphia,** Ed. . . . **DEWEESE, ORVAL, Philadelphia,** Ed. . . . **DICKERSON, JOHN ANDREW, Lyan,** Ag. Sigma Alpha Epsilon.

SECOND ROW:

DOSSETT, B. L., Picayune, Ed. . . . **DUGARD, LEE ALPHEUS, Tupela,** Bus. Phi Kappa Tau . . . **DYESS, ROBERT BURGESS, Ellisville,** Eng. Sigma Alpha Epsilon . . . **EARNEST, CHARLES E., Cumberland,** Ed. . . . **EATON, J. L., Dumas,** Bus. . . . **EBRUS, REIN, New Yark, N. Y.,** Eng.

THIRD ROW:

EDWARDS, HOMER GRADY, Unian, Bus. . . . **EILAND, ROBERT LOUIS, Drew,** Ag. Pi Kappa Alpha . . . **EIMANIS, BIRUTA VALDA, New Yark, N. Y.,** Ag. . . . **ELKIN, BRUDGE, Kasciuska,** Eng. **EMMONS, BILLY RAYMOND, Lake,** Bus. . . . **EVERETT, SYDNEY ALLEN, West Enterprise,** Sci.

FOURTH ROW:

EVANS, FRED SHIELDS, Tupela, Sci. . . . **FARRIS, RODNEY MOORE, Carinth,** Bus. . . . **FARRIS, S. HARDY, JR., Clarksdale,** Eng. Sigma Alpha Epsilan . . . **FERGUSON, CLAUDE CLINTON, Edinburg,** Bus. . . . **FERRIS, CHARLIE SCALES, Macan,** Eng. Sigma Chi . . . **FLOYD, CHARLES C. JR., Meridian,** Ed.

FIFTH ROW:

FOSTER, BARBARA ANN, Hattiesburg, Sci. . . . **FOSTER, BILLY RALPH, Tremant,** Ed. . . . **FOSTER, DONALD VERNON, Braakhaven,** Bus. . . . **FRAISER, HULIN ROBERT JR., Kasciusko,** Eng. . . . **FREELAND, MAY FRANCES, Savannah, Ga.,** Sci. Chi Omega . . . **FREEMAN, KENT WAYNE, Tunica,** Ag. Kappa Sigma.

SIXTH ROW:

FREEMAN, WILLIAM THOMAS, JR., Senatobia, Ed. . . . **FRIERSON, BILLY RAY, Picayune,** Ag. . . . **FULTON, TOM O'BANNON, Greenwaad,** Bus. . . . **GAINES, JOHN HENRY, Ingamar,** Ed. . . . **GAMBLIN, MIKE DEVON, Philadelphia,** Bus. . . . **GARDNER, CLARENCE GERALD, Collins,** Science.

SEVENTH ROW:

GARRETT, JAMES LAMAR, Meridian, Eng. . . . **GARRISON, CHARLES LIMLEY, Ripley,** Ed. . . . **GARST, JOHN FREDRIC, Jacksan,** Sci. Pi Kappa Alpha . . . **GENO, GRADY HANSEL, Baonville,** Ag. . . . **GILARDONI, LEWIS THOMAS, JR., Birmingham, Ala.,** Bus. . . . **GILES, JANIE MERLE,** Kosciuska, Sci.

EIGHTH ROW:

GIBBS, JAMES FREDERICK, Jacksan, Sci. Pi Kappa Alpha . . . **GLOVER, LEONARD DANIEL, Walnut,** Ag. . . . **GOOCH, SHIRLEY ADA, Starkville,** Ed. . . . **GOODMAN, MAX RAY, Leland,** Sci. . . . **GOODWIN, KENNETH BERT, Laurel,** Ag. . . . **GRAHAM, CREDE RAY, Scaaba,** Eng.

NINTH ROW:

GRAHAM, FARRELL RAY, Baldwin, Ag. . . . **GRAHAM, JAMES HAROLD, Kasciusko,** Bus. . . . **GRAHAM, JOHNNIE CURTIS, Fultan,** Ed. . . . **GRANTHAM, BILLY JOE, Stringer,** Ag. . . . **GRAVES, ROBERT FRANCIS, Merigold,** Eng. . . . **GREENE, ROBERT LOUIS, Baldwyn,** Eng.

Palit Bureau

JUBILEE OF PROGRESS 1878 · · · 1953 75 YEARS MISSISSIPPI STATE COLLEGE

Gregg
Griffin
Guerry
Gurley
Holl, A. J.
Holl, B. R.

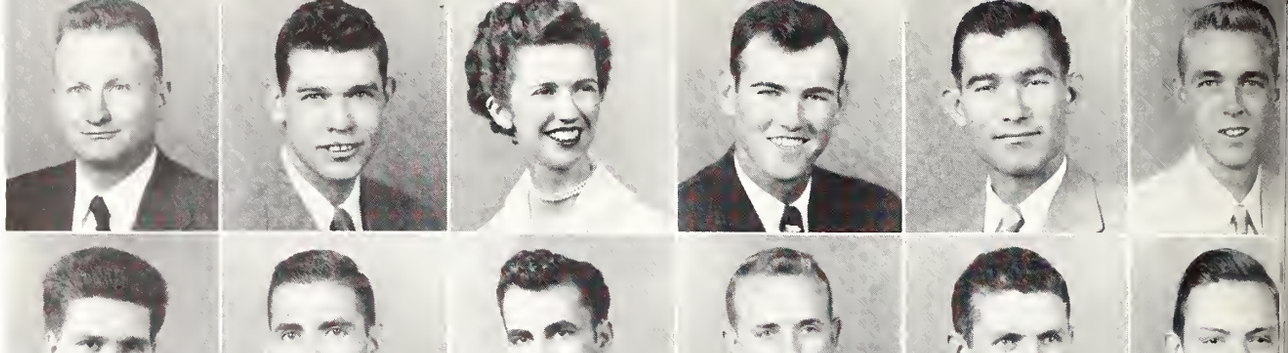

Holl, H. B.
Homberlin
Hondol
Horbor
Horper
Harris, J. R.

Horris, R. W.
Horrison
Hothcock
Hothorn
Hovens
Hawkins

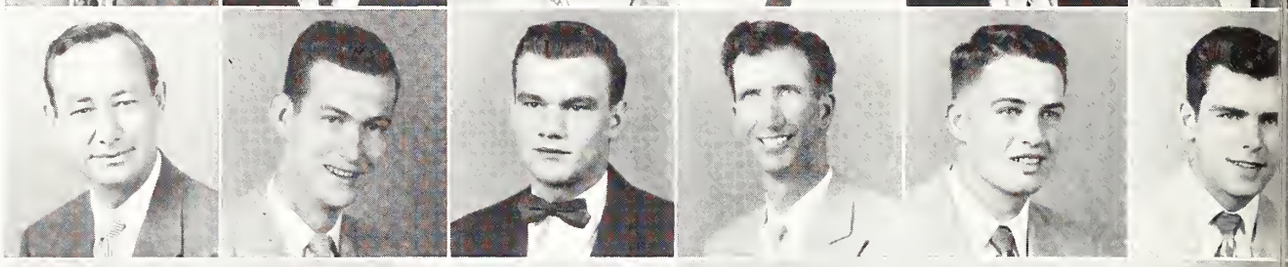

Hoyden
Hoyes
Hoys
Heorn
Heothcott
Henderson

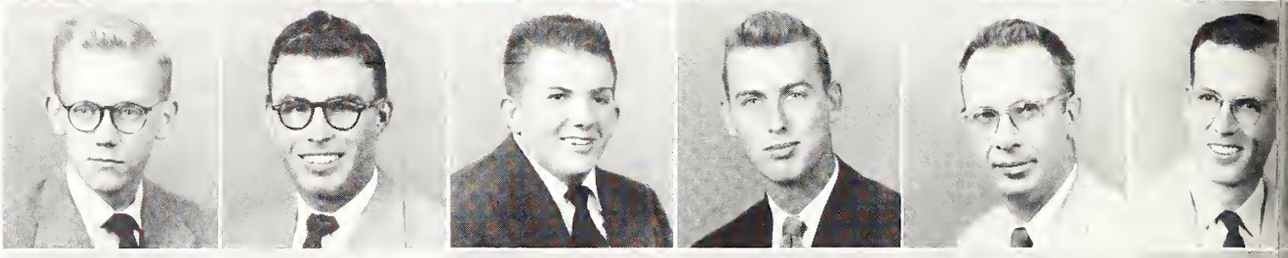

Hester
Hicks
Hill
Hinton
Hogon
Holodoy

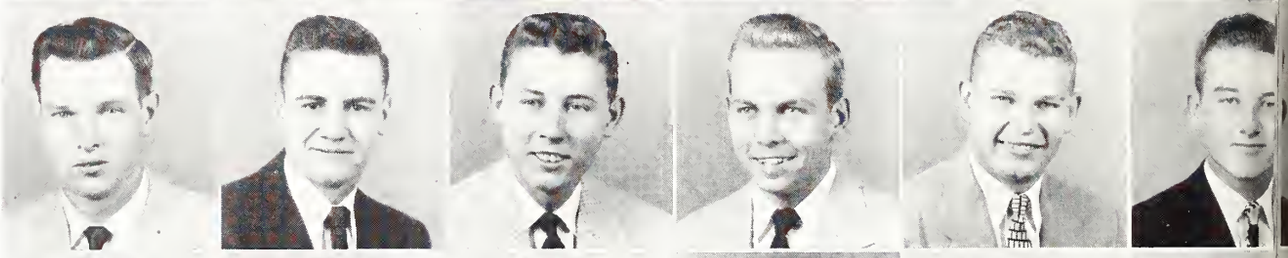

Holland
Hooks
Horne, K. G.
Horne, W. M.
Houston, F. W.
Houston, J.

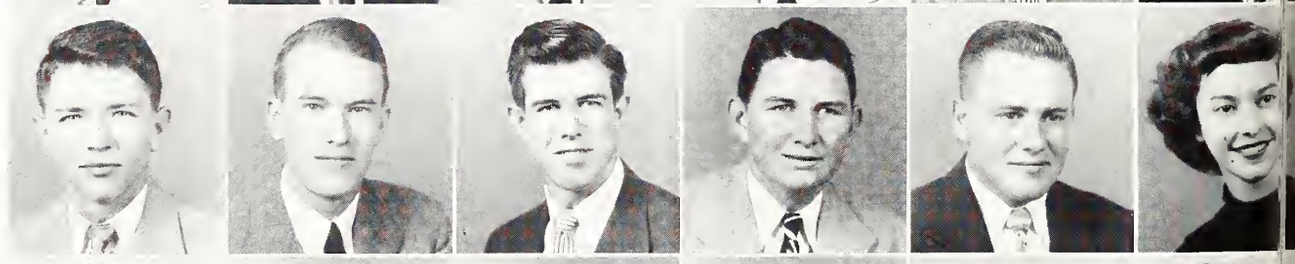

Houston, R. L.
Howell
Hudson
Huff
Hufford
Hunt

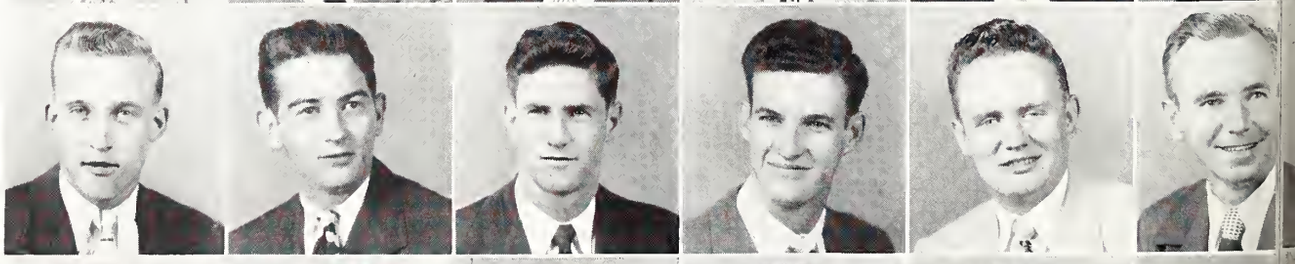

Hutchison
Ishee
Jocks
Jocobs
Jefcoot
Jenkins

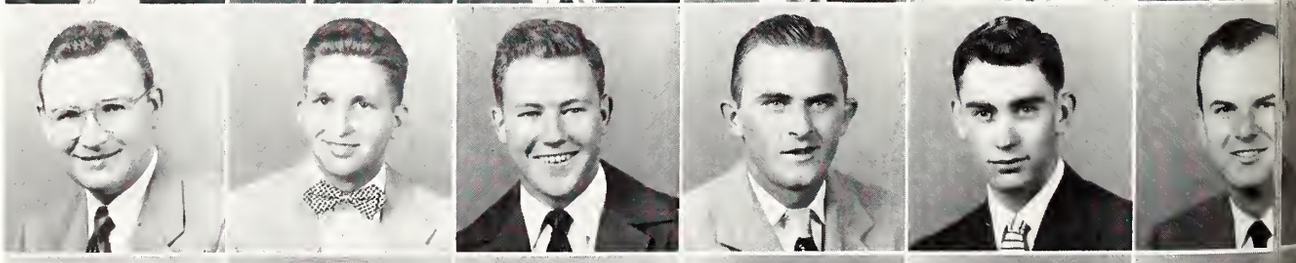

Jobe, M. E.
Jabe, P. S.
Jahnson, E. F.
Johnson, F. E.
Johnsan, J. M.
Johnson, L. H.

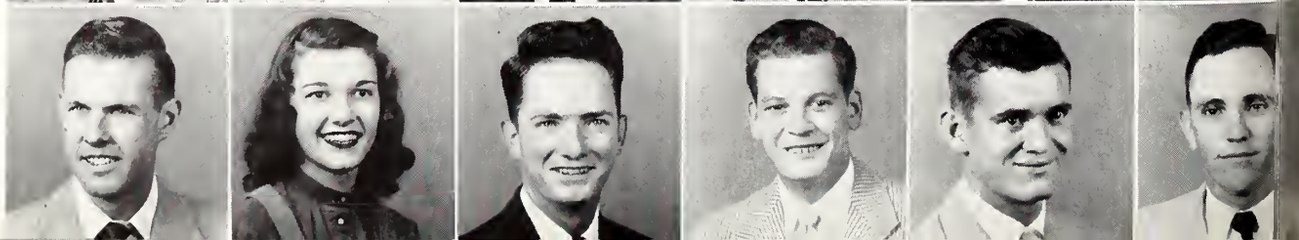

THE JUNIORS

FIRST ROW:

GREGG, BILLY RAY, Toylorsville, Ag. . . . **GRIFFIN, DEWEY NELSON, Corinth,** Eng. . . . **GUERRY, NANCY MARIE, Corinth,** Sci. . . . **GURLEY MAX TILLMAN, Blytheville, Ark.,** Ag. . . . **HALL, ABNER JASPER, JR., Holly Grove, Ark.,** Bus. . . . **HALL, BILL ROPER, Monticello,** Eng. Theta Xi.

SECOND ROW:

HALL, HESS BOOTH, Drew, Ag. . . . **HAMBERLIN, LAWRENCE MONROE JR., Louise,** Ed. Pi Kappa Alpha . . . **HANDAL, SHUCRI JESUS, Son Pedro, Sulo Honduras,** Sci. . . . **HARBOR, FRANK B., Tremont,** Ag. . . . **HARPER, WILLIAM DAVID, Brooksville,** Sci. . . . **HARRIS, JOHN RICHARD, Baldwin,** Eng.

THIRD ROW:

HARRIS, RALPH WALTER, Webb, Eng. . . . **HARRISON, WILLIAM BRYAN, Colhoun City,** Ag. . . . **HATHCOCK, DOUGLAS WILBURN, Amory,** Bus. . . . **HATHORN, HOWARD LEE, Louisville,** Ed. . . . **HAVENS, IRA THURMAN, Oceon Springs,** Sci. . . . **HAWKINS, CLIFTON J., Clarksdale,** Eng.

FOURTH ROW:

HAYDEN, JAMES STUART, Clinton, Eng. Pi Kappa Alpha . . . **HAYES, GEORGE OLIVER, Ito Beno,** Ag. . . . **HAYS, THOMAS WILSON, Hollondole,** Ag. Sigma Alpha Epsilan . . . **HEARN, THOMAS RUSSELL, Lourel,** Ag. Kappa Sigma . . . **HEATHCOTT, JAMES, Storkville,** Eng. . . . **HENDERSON, CARL E., JR., Ridgeland,** Eng.

FIFTH ROW:

HESTER, ERNEST WOODFIN JR., Amory Ed. Pi Kappa Alpha . . . **HICKS, DEWITT TALMADGE JR., Sledge,** Bus. Sigma Chi . . . **HILL, GERALD, Shuquolak,** Bus. . . . **HINTON, DABNEY RINEHART, Corinth,** Bus. . . . **HOGAN, JULIAN HANSELL, Senotobia,** Bus. . . . **HOLADAY, DARREL WILLIAM, JR., Louise,** Ag.

SIXTH ROW:

HOLLAND, HENRY MEEK, Slate Spring, Eng. . . . **HOOKS, GEORGE EDWARD JR., Columbus,** Sci. . . . **HORNE, KEITH GRAVES, Ellisville,** Bus . . . **HORNE, WILLUS M., Lourel,** Ag. . . . **HOUSTON, FRANK WHITE, Kosciusko,** Bus. Pi Kappa Alpha . . . **HOUSTON, JOY, Morietto,** Ed.

SEVENTH ROW:

HOUSTON, RAYMOND LEE, Chorleston, Ag. . . . **HOWELL, DONALD NELSON, Storkville,** Bus. . . . **HUDSON, CHARLES LEE, Sumrall,** Ag. . . . **HUFF, JAMES BENTON, Summerlond,** Ag. . . . **HUFFORD, THOMAS ALVIN, Altoono, Penn.** Ed. Theta Kappa Phi . . . **HUNT, PHILLIP BARNES, Louisville,** Ed.

EIGHTH ROW:

HUTCHISON, SYLVAN LEBRUN, Philodelphio, Eng. . . . **ISHEE, HOLLIS EUGENE, Laurel,** Ag. . . . **JACKS, BARNEY HAROLD, Stewort,** Ag. Kappa Sigma . . . **JACOBS, AUGIE L., Poplorville,** Ag. . . . **JEFCOAT, JOE MARION, Soso,** Ag. Phi Kappa Tau . . . **JENKINS, GLENN HILL, Jockson,** Bus. Kappa Alpha.

NINTH ROW:

JOBE, MAX EDWARD, Corinth, Ed. . . . **JOBE, PATRICIA SIKES, Corinth,** Ed. . . . **JOHNSON, E. FRANK JR., Weir,** Ag. . . . **JOHNSON, FRANK EMILE, Poscogoulo,** Eng. . . . **JOHNSON, JOHN MILES, Weir,** Ed. . . . **JOHNSON, L. H., Bruce,** Ag.

Educationol Guides

JUBILEE OF PROGRESS 1878 · · · 1953 75 YEARS MISSISSIPPI STATE COLLEGE

Johnsan, M. F.
Jahnsan, S. F.
Janes, A. C.
Janes, R. S.
Jardan
Jaseph

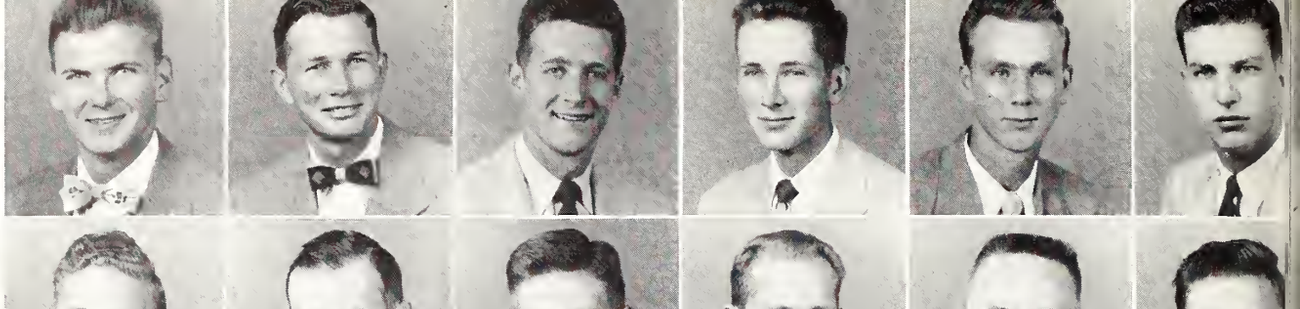

Jumper
Keefe
Keetan
Kelly
Kennedy, J. C.
Kennedy, S. C.

Kerr
King, A. S.
King, C. B.
Kungys
Lacey
Lambert

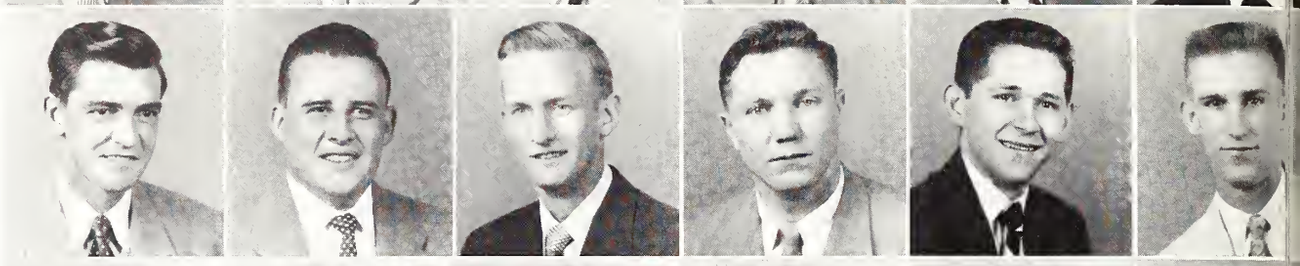

Land
Lawhan
Lawrence
Layman
Lee
Lemmans

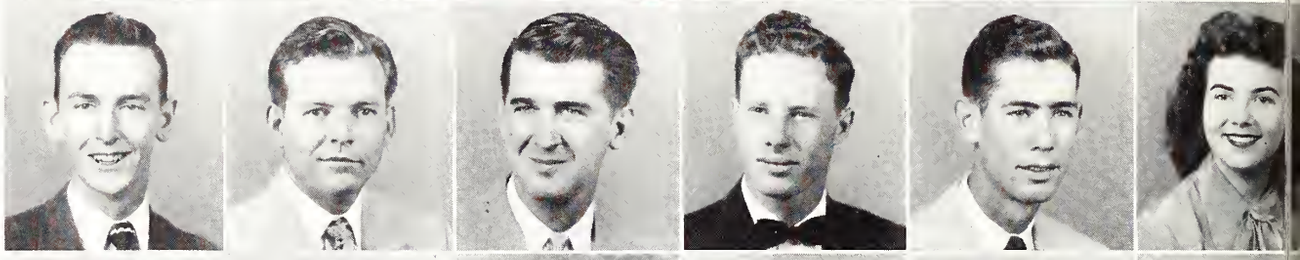

Lester
Levand
Lewis, J. N.
Lewis, J. T.
Lewis, J. D.
Lewis, R.

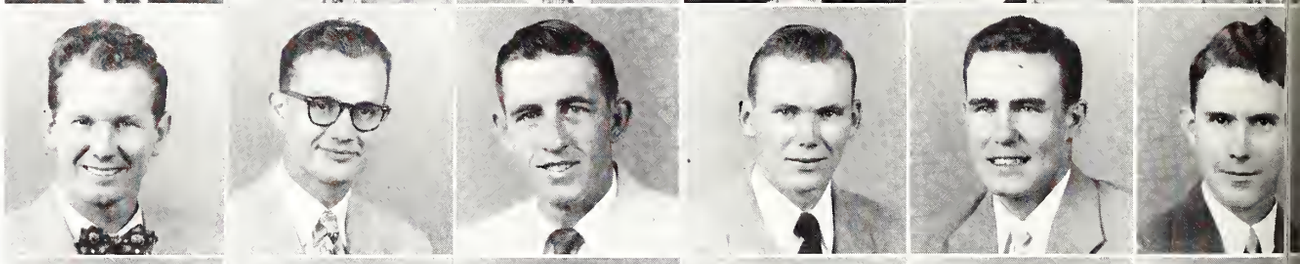

Lipscamb
Livingstan
Llayd
Lang
Lave
Lunday

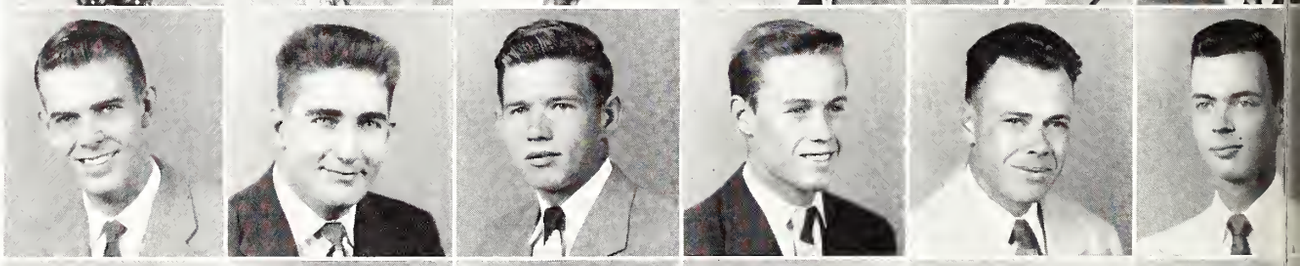

McBryde, D. G.
McBryde, J. D.
McElray
McFarlane
McGee, R. M.
McGee, R. E.

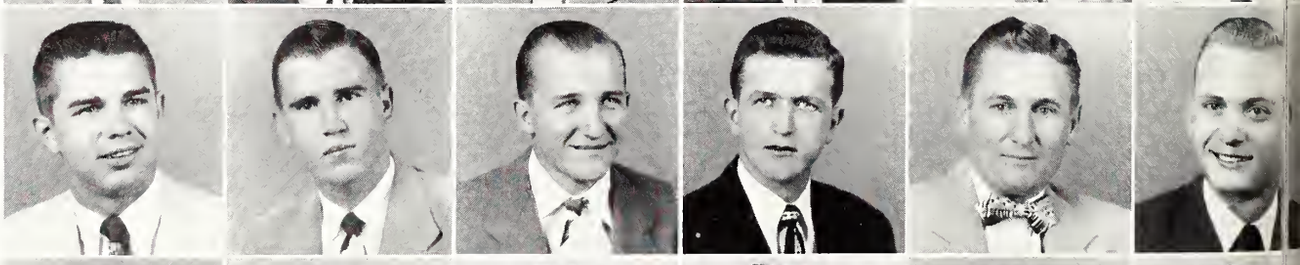

McGhee, Merlin
McGuire
McKee, B. E.
McKee, J. B.
McKie
McLean

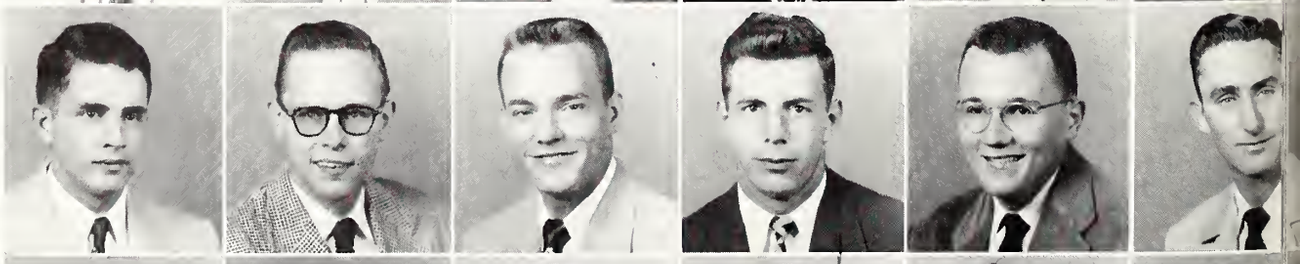

McLellan
McLemare
McMillin
McMullan
McNair
McRae

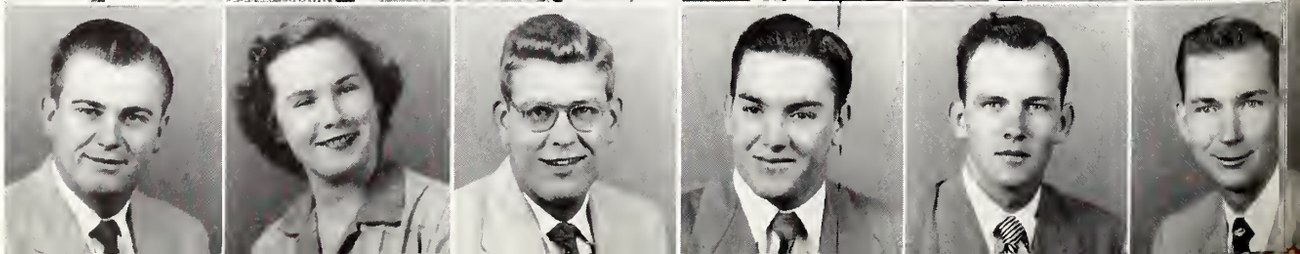

THE JUNIORS

FIRST ROW:

JOHNSON, MARLYN FRITZ JR., Yazoa City, Bus. . . . **JOHNSON, SIDNEY FORREST, Oxford,** Ag. . . . **JONES, ALLAN CREEDEN, Jacksan,** Ag. . . . **JONES, ROBERT SAMUEL, Columbus,** Bus. Sigma Chi . . . **JORDAN, JOE MARK, Ashland,** Ag. . . . **JOSEPH, DONALD, Vicksburg,** Ed.

SECOND ROW:

JUMPER, JAMES ROYCE, Etta, Ag. . . . **KEEFE, JAMES S., Baston, Mass.** Sci. Theta Kappa Phi . . . **KEETON, BILLY MARTIN, Baoneville,** Ag. . . . **KELLY, WILLIAM OLIVER, Beauregard,** Sci. . . . **KENNEDY, JOHNSON CROOK, Amory,** Ed. . . . **KENNEDY, SAMUEL CURTIS, State Line,** Eng.

THIRD ROW:

KERR, GEORGE BERNICE, McCoal, Eng. . . . **KING, AARON SMITH, JR., Yazaa City,** Sci. Pi Kappa Alpha . . . **KING, CHARLES BRANNIN, Egypt,** Sci. Sigma Alpha Epsilan . . . **KUNGYS, STASYS, Lithuania,** Eng. . . . **LACEY, DUDLEY BEAL, Cantan,** Bus. . . . **LAMBERT, CHARLES EUGENE, Crenshaw,** Bus.

FOURTH ROW:

LAND, JAMES DAVID, Louisville, Ag. . . . **LAWHON, REX KELLUM, Verana,** Ag. . . . **LAWRENCE, JULIAN LEROY, Meridian,** Bus. . . . **LAYMAN, WAYNE MARTIN, Fultan,** Eng. . . . **LEE, THOMAS FRANKLIN, Paplarville,** Eng. Kappa Alpha . . . **LEMMONS, JERE CLAIRE, Jacksan,** Bus.

FIFTH ROW:

LESTER, SIMON EDWARD, Jacksan, Eng. . . . **LEVAND, OSKAR, New Yark, N. Y.,** Sci. . . . **LEWIS, JOHN NASH, Delhi, La.,** Ag. . . . **LEWIS, JOHN TIPTON, Raymand,** Ag. . . . **LEWIS, JORDAN, DEWITT, Leakesville,** Bus. . . . **LEWIS, RAYMOND, Eupara,** Sci.

SIXTH ROW:

LIPSCOMB, GEORGE HARRIS JR., Columbus, Bus. Pi Kappa Alpha . . . **LIVINGSTON, JAMES BENJAMIN, McCamb,** Bus. . . . **LLOYD, JAMES JACKSON JR., Tupela,** Ag. . . . **LONG, LAWRENCE WILBURN III, Jacksan,** Eng. Kappa Alpha . . . **LOVE, SIDNEY E., Falkner,** Eng. . . . **LUNDAY, JOHN WILLIAM III, Bilaxi,** Eng. Pi Kappa Alpha.

SEVENTH ROW:

McBRYDE, DOUGLAS GRAHAM JR., Ocean Springs, Sci. . . . **McBRIDE, JACK DAVIS, New Albany,** Sci. . . . **McELROY, WILLIAM HENRY, Meridian,** Ed. . . . **McFARLANE, ROBERT STEPHENS JR., Cleveland,** Eng. Sigma Chi . . . **McGEE, RAY M., Vernan, Ala.** Ag. . . . **McGEE, ROBERT EARL, Wessan,** Ag.

EIGHTH ROW:

McGHEE, MERLIN, Aberdeen, Bus. . . . **McGUIRE, ALAN STUART, Memphis, Tenn.** Eng. . . . **McKEE, BOBBY EARL, Greenwaad, Ed. Pi Kappa** Alpha . . . **McKEE, JOHN B., Memphis, Tenn.,** Eng. **McKIE, WILL T., Clarksdale, Eng.** Sigmc Alpha Epsilan . . . **McLEAN, CARL EDWARD, Isala,** Bus.

NINTH ROW:

McLELLAN, ERNEST WILLIAM, Columbia, Bus. . . . **McLEMORE, BETTY SUE, West Paint,** Sci. . . . **McMILLIN, CLARENCE DEAN, Jacksan,** Bus. . . . **McMULLAN, CHARLES E., Decatur,** Ed. . . . **McNAIR, ALDEN III, Learned,** Ag. . . . **McRAE, JAMES LEO, Meridian,** Eng. Kappa Alpha.

We'll All Be Rich

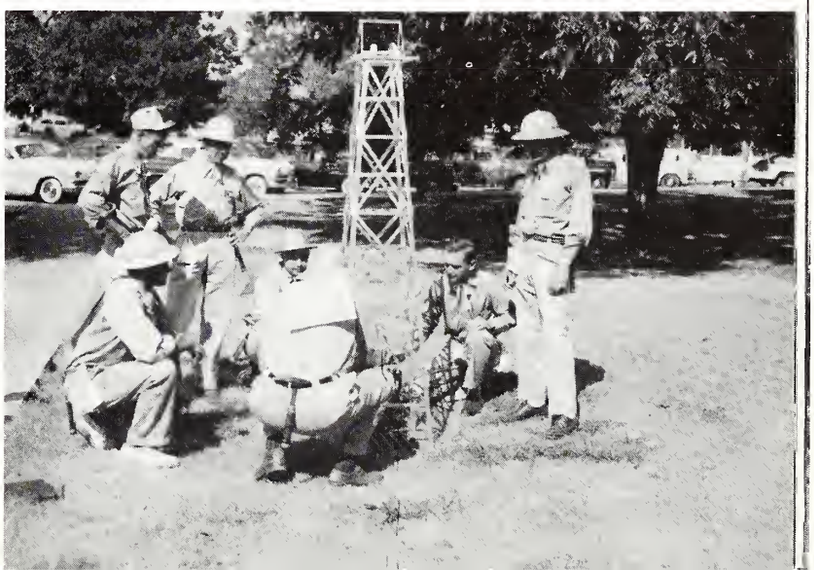

JUBILEE OF PROGRESS 1878 · · · 1953 75 YEARS MISSISSIPPI STATE COLLEGE

McReynolds
Mabry
Magee, W. R.
Magee, W. K.
Molovosi
Molone, H. E.

Malone, Bobby
Mann
Maples
Massey
Motthews
Moxwell

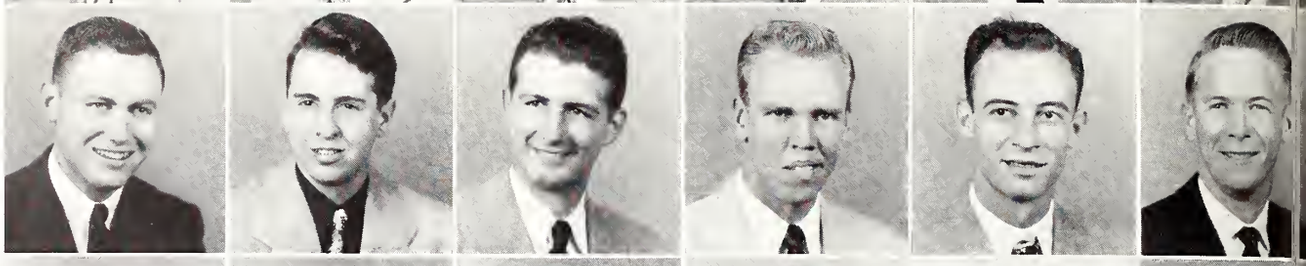

Mayes
Meade
Middletan
Millender
Miller, E. R.
Miller, W. W.

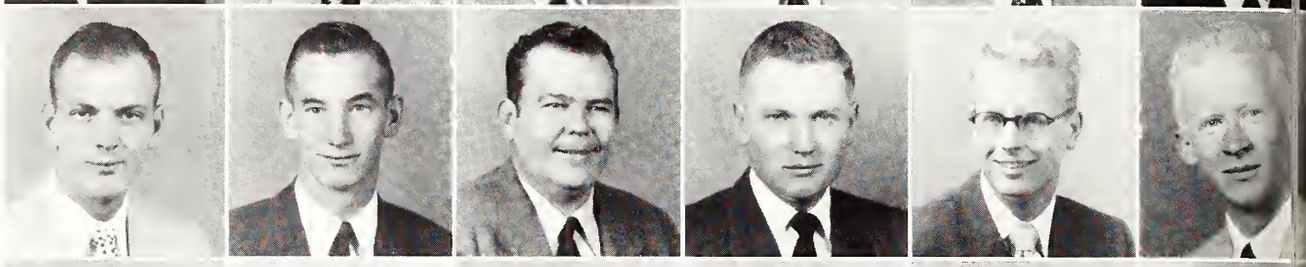

Millsaps
Mims
Ming
Mitchell, J. N.
Mitchell, W. N.
Mohon

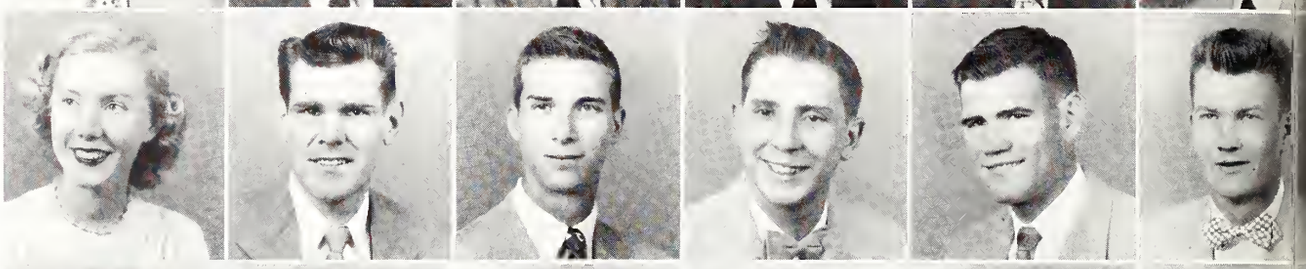

Montgomery, E.
Montgomery, J. P.
Moore, B. M.
Moore, N. H.
Morris
Morrison

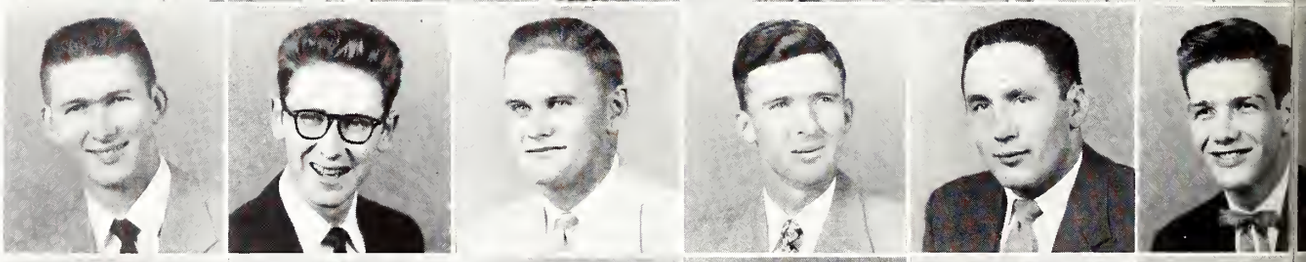

Mosley
Mullins
Murphy
Murroy
Nobars
Nonce

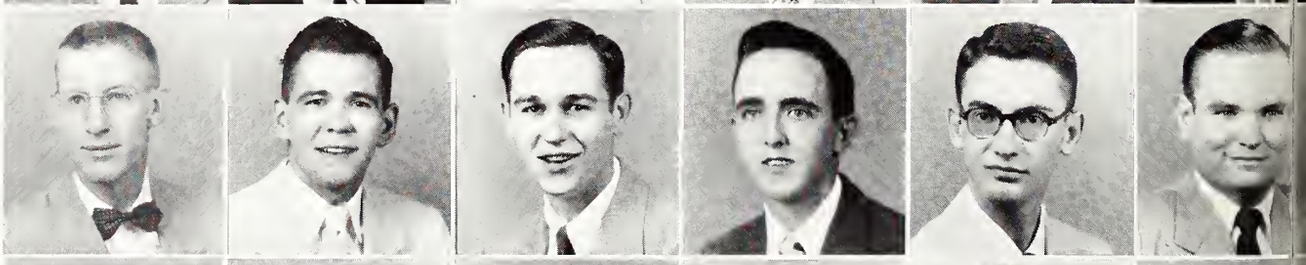

Nosh
Naylor
Nelsan, C. L.
Nelsan, W. H.
Newsom
Nichals

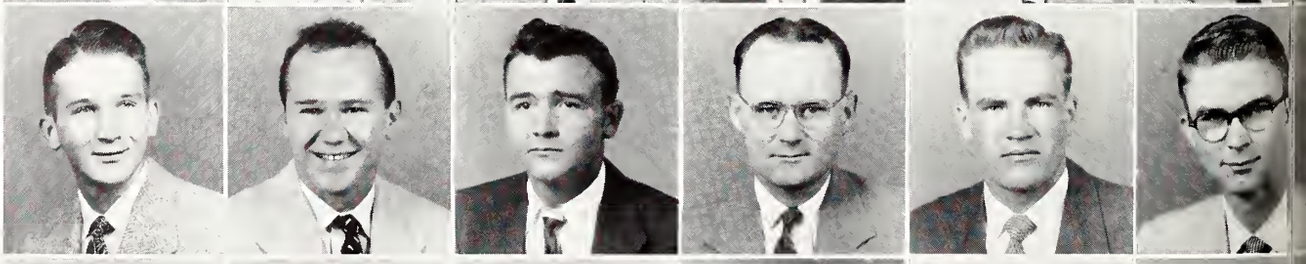

Oliver
O'Neal
O'Quin
Owen
Poce
Parker, J. D.

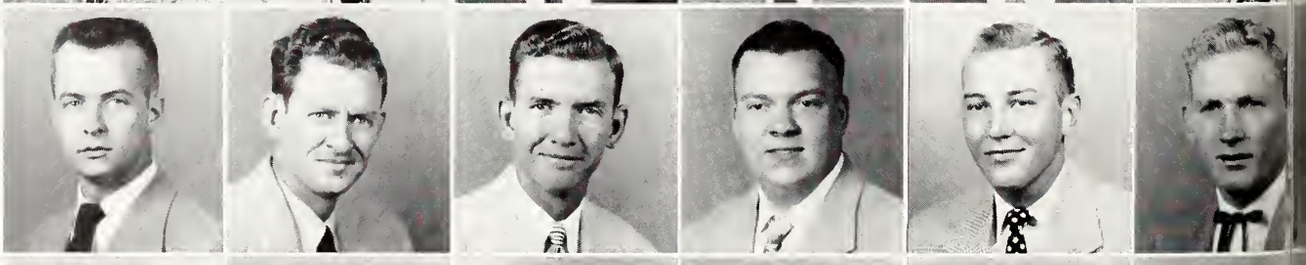

Parker, M. T.
Parker, W. H.
Partain
Paulk
Peavey
Peay

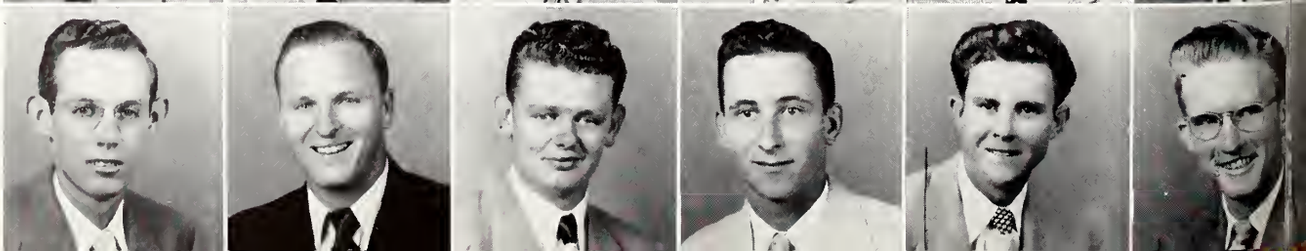

THE JUNIORS

FIRST ROW:

McREYNOLDS, JAMES MARION, Starkville, Ag. . . . **MABRY, JOHN M., Liberty,** Ed. . . . **MAGEE, WILLIE RAY, Tylertawn,** Ed. . . . **MAGEE, WILSON KURON, Mize,** Eng. . . . **MALAVASI, RAYMOND JOHN, Cliftan, N. J.,** Eng. . . . **MALONE, HOWARD E., Meridian,** Ag.

SECOND ROW:

MALONE, BOBBY, Belzani, Bus. Lambda Chi Alpha . . . **MANN, DENNIS LEVEE, Starkville,** Eng. . . . **MAPLES, GLENNEN, Perkinstan,** Sci. . . . **MASSEY, JAMES ARTHUR, JR., Oakland,** Ag. . . . **MATTHEWS, JOE JULIA, Neshaba,** Bus. . . . **MAXWELL, THOMAS NYLE, Hattiesburg,** Business.

THIRD ROW:

MAYES, THOMAS RUDOLPH, Canehatta, Ed. . . . **MEADE, JAMES HORACE, JR., Vicksburg,** Ag. . . . **MIDDLETON, VICTOR L., Meadville,** Ag. . . . **MILLENDER, THOMAS EDWARD, Gibsan,** Bus. Sigma Phi Epsilan . . . **MILLER, EDWIN RICHARD, Dixan, Ill.,** Bus. . . . **MILLER, WILLIAM W., Starkville,** Ag. Sigma Phi Epsilan.

FOURTH ROW:

MILLSAPS, ELEANOR IONA, West Paint, Sci. . . . **MIMS, CHAPPLE HARRIS, Pensacala, Fla.,** Ed. . . . **MING, HOYT BERTRAND, Ackerman,** Ed. . . . **MITCHELL, JAMES NASH, Starkville,** Bus. Sigma Phi Epsilan . . . **MITCHELL, WILLIAM NOND, Sardis,** Eng. . . . **MOHON, ROBERT WILMER, JR., Hazelhurst,** Ag.

FIFTH ROW

MONTGOMERY, EDWARD, Starkville, Ag. Sigma Chi . . . **MONTGOMERY, JOE PRESSLY, Starkville,** Bus. . . . **MOORE, BRYANT M,. Clarksdale,** Bus. Sigma Alpha Epsilan . . . **MOORE, NORTON HUDSON, Fultan,** Eng. . . . **MORRIS, THOMAS RAY, Wilsanville, Ala.,** Ed. . . . **MORRISON, FRANCIS SECREST, Chicaga, Ill.,** Sci. Phi Kappa Tau.

SIXTH ROW:

MOSLEY, DONALD C., Starkville, Bus. Kappa Sigma . . . **MULLINS, JAMES ALBERT, Grenada,** Eng. Kappa Sigma . . . **MURPHY, SAMUEL MONROE, Carthage,** Eng. . . . **MURRAY, DEWEY GERALD, Summerland,** Ed. . . . **NABORS, THOMAS CLAUDE, Smithville,** Bus. . . . **NANCE, CHARLES DRAYTON, Cleveland,** Ag.

SEVENTH ROW:

NASH, THOMAS ROWE, Cleveland, Ag. Kappa Sigma . . . **NAYLOR, CLIFTON RAY, Meridian,** Sci. . . . **NELSON, CLYDE LUTHER, Part Gibsan,** Ag. . . . **NELSON, WILLIAM HOWARD, Cleveland,** Ag. . . . **NEWSOM, FRANKLIN DELANO, New Hebran,** Bus. . . . **NICHOLS, BILLY DALE, Tupela,** Eng.

EIGHTH ROW:

OLIVER, JAMES DENDY, Kasciuska, Bus. Alpha Tau Omega . . . **O'NEAL, SIMON ELLIS, Greenwaod,** Bus. . . . **O'QUIN, MORRIS, N., Jayess,** Ag. . . . **OWEN, WILL HOYT, Starkville,** Bus. . . . **PACE, FORREST WILSON, State College,** Sci. Kappa Sigma . . . **PARKER, JACK DICKERSON, Knoxville, Tenn.,** Ed.

NINTH ROW:

PARKER, MARION TYSON, Hazlehurst, Ag. . . . **PARKER, WILLIAM HILBURN, Magee,** Ed. . . . **PARTAIN, HENRY MILTON, Pickens,** Ed. . . . **PAULK, CHARLES AUGUSTUS JR., Summit,** AG. . . . **PEAVEY, WILLIE EARL, Manticella,** Bus. . . . **PEAY, OSCAR LOAIS, Cruger,** Ag. Sigma Phi Epsilan.

Assistant Editar

Perry
Pogue
Pongetti, D.
Pongetti, L. A.
Pope
Powell

Price
Prince
Procopio
Purvis
Pylont
Quinn, B. G.

Quinn, J. T.
Rodke
Rondle
Roppe
Roy
Reedy

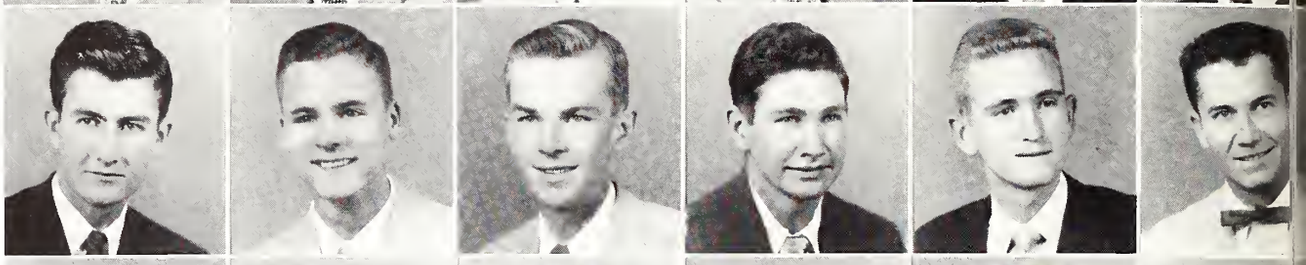

Reese
Reeves, A. L.
Reeves, J. T.
Reyes
Reynolds
Rice

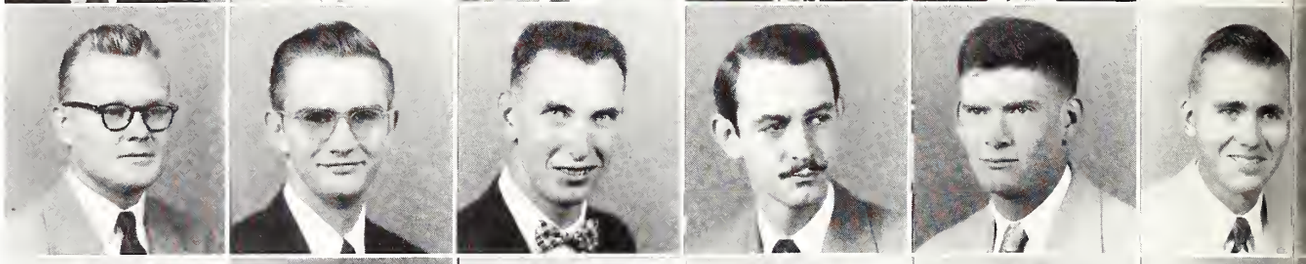

Richordson
Ricks
Riley
Rivers
Rives
Robbins

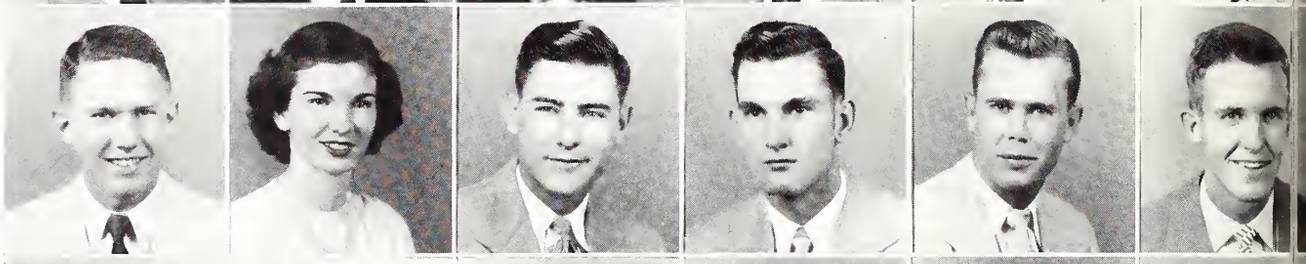

Robberson
Robinson, C. H.
Robinson, W. C.
Robison, C. D.
Robison, C. R.
Rogers

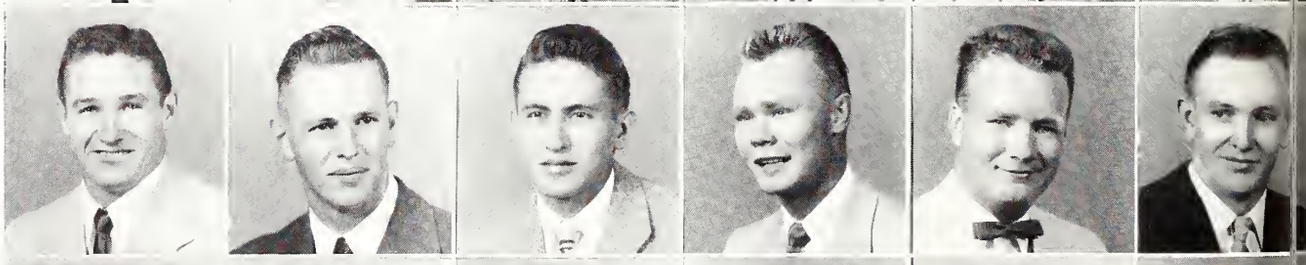

Rone, C. L.
Rone, W. D.
Rose
Ross
Rouse
Rowe

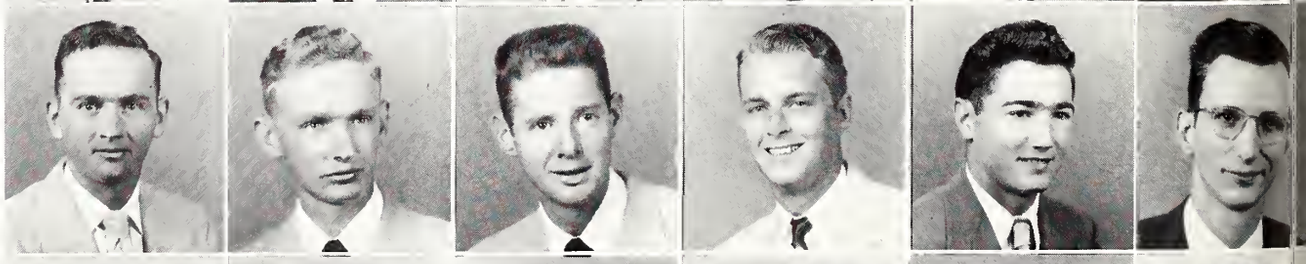

Rowell
Russ
Socks
Solter
Sonderson
Sonsing

Sontillo
Scoles
Schroder
Seols
Seitz
Sellors

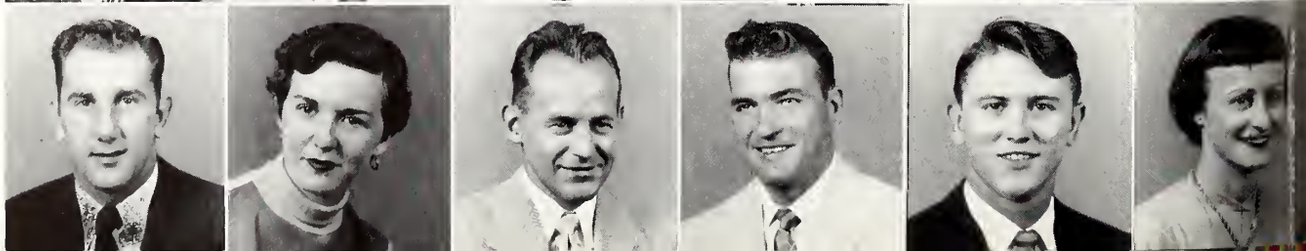

THE JUNIORS

FIRST ROW:

PERRY, DEWITT TALMADGE, Meridian, Bus. . . . **POGUE, WILLIAM AUBERT, Hickory,** Ed. . . . **PONGETTI, DAVID, Shelby,** Eng. . . . **PONGETTI, LOUIE ADAM, Shelby,** Bus. . . . **POPE, THOMAS CAMERON, Jockson,** Eng. Sigma Alpha Epsilan . . . **POWELL, SAMUEL BANKS, Water Volley,** Eng.

SECOND ROW:

PRICE, WILLIAM NEWMAN, Utico, Eng. . . . **PRINCE, THOMAS EUGENE, Philodelphio,** Bus. . . . **PROCOPIO, SAMUEL T., Son Antonio, Texos,** Eng. . . . **PURVIS, GLEN DALE, Magee,** Ag. . . . **PYLANT, JACK LAVELLE, Purvis,** Bus. . . . **QUINN, BOBBY GENE, Meridion,** Eng.

THIRD ROW:

QUINN, JOHN THOMAS, Sandhill, Ag. . . . **RADKE, RAYMOND EDWIN, Tupelo,** Bus. . . . **RANDLE, WILLIAM CARROLL, Storkville,** Ag. Sigma Phi Epsilan . . . **RAPPE, DONALD MURPHREE, Okolono,** Ag. . . . **RAY, HARVEY BLANTON, Drew,** Bus. Pi Kappa Alpha . . . **REEDY, VERNIE DEVAN, Robinsonville,** Ag. Alpha Tau Omega.

FOURTH ROW:

REESE, ANDREW JACKSON, Tupelo, Bus. . . . **REEVES, AARON LEON, Sturgis,** Ag. . . . **REEVES, JOE T., Edinburg,** Ed. . . . **REYES, B. RAMON, Hovona, Cubo,** Eng. . . . **REYNOLDS, DANIEL EDWIN, Greenwood,** Ag. Sigma Alpha Epsilan . . . **RICE, TOMMY EUGENE, Liberty,** Sci.

FIFTH ROW:

RICHARDSON, JOHN I., Picoyune, Eng. Pi Kappa Alpha . . . **RICKS, MARY MARGALINE, Union,** Ed. . . . **RILEY, HERMAN McLANE, Nettleton,** Ed. . . . **RIVERS, JAMES DWIGHT, Unian,** Ed. . . . **RIVES, RALPH EDWARD, Tuscola,** Ag. . . . **ROBBINS, HAROLD WILLIS, Greenville,** Eng.

SIXTH ROW:

ROBERSON, MURPHY, Botesville, Ed. . . . **ROBISON, CUTAH HENRY, Fulton,** Ed. . . . **ROBISON, WILLIAM CURTIS, Brandan,** Ag. . . . **ROBISON, CARL DECY, Tupelo,** Ag. . . . **ROBISON, CHARLES REED, Tupelo,** Ag. . . . **ROGERS, WILLIAM DOUGLAS, Collins,** Ag.

SEVENTH ROW:

RONE, CARLTON L., Kosciusko, Eng. . . . **RONE, WALLIE DENSON, Kosciusko,** Eng. . . . **ROSE, WALTER REX, Columbus,** Ag. Alpha Tau Omega . . . **ROSS, HARMON LOUIS, Kewonee,** Ed. . . . **ROUSE, H. K., Poplorville,** Ag. Kappa Alpha . . . **ROWE, WALTER ELLSWORTH, Columbio, S. C.,** Eng. Pi Kappa Alpha.

EIGHTH ROW:

ROWELL, WILLIE JOE, Laurel, Sci. Phi Kappa Tau . . . **RUSS, CHARLES ALBERT, Long Beoch,** Eng. . . . **SACKS, ELLSWORTH JOHN, Biloxi,** Sci. Pi Kappa Alpha . . . **SALTER, JAMES RANDOLPH, Philadelphio,** Bus. . . . **SANDERSON, RUBY JEWELL, Tupelo,** Bus. . . . **SANSING, WILLIAM MARS, Newton,** English.

NINTH ROW:

SANTILLO, JOHN, Youngstown, Ohio, Ed. . . . **SCALES, BONNIE FRANCES, Storkville,** Sci. Chi Omega . . . **SCHRADER, HENRY, West Point,** Ed. . . . **SEALS, DWANTON LAVERNE, Demopolis, Alo.,** Bus. . . . **SEITZ, ROBERT ECKFORD, Crawford,** Bus. . . . **SELLAR, EDNA CLEO, Starkville,** Ed.

It Behoaves Me Greatly

JUBILEE OF PROGRESS 1878 · · · 1953 75 YEARS MISSISSIPPI STATE COLLEGE

Shockleford
Shaw
Sheffield
Shelton
Shepherd
Shipp

Shook
Shows
Shurden
Siler
Sims, B. G.
Sims, W. A.

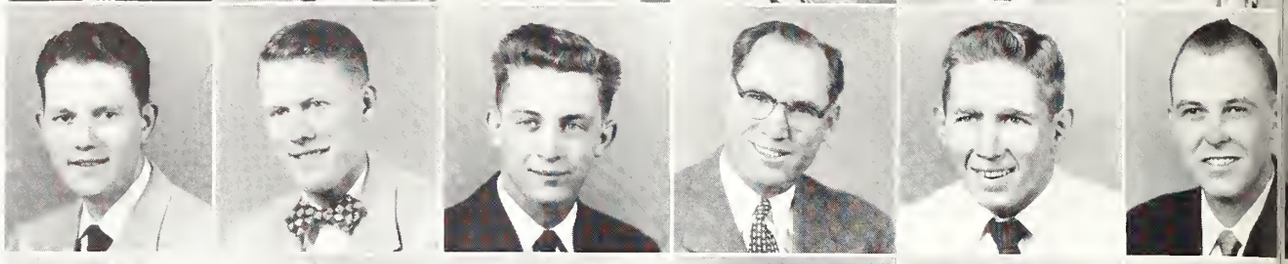

Skinner
Slater
Smith, B. R.
Smith, H. C.
Smith, J. J.
Smith, J. C.

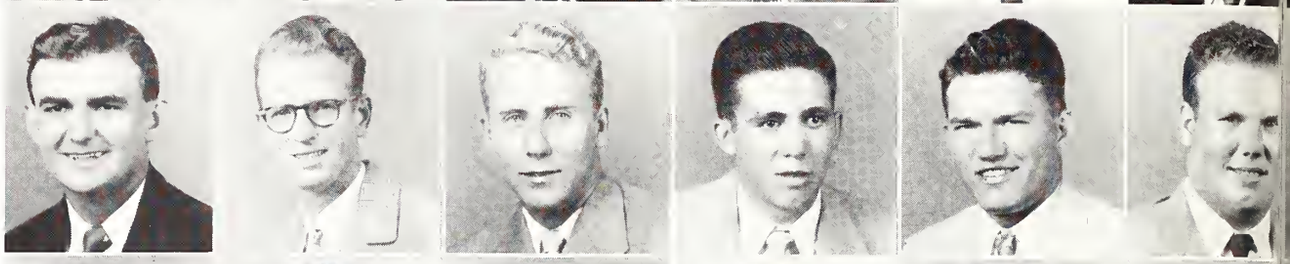

Smith, P. B.
Smith, R. E.
Smith, R. R.
Smith, V. K.
Smith, W. B.
Smith, W. T.

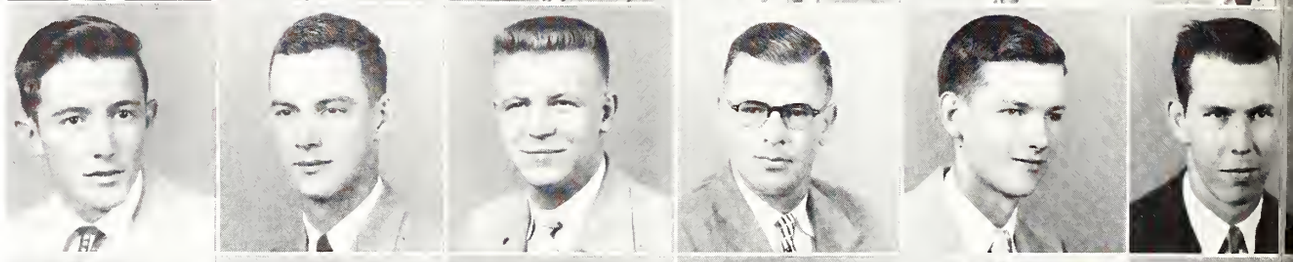

Soot
Sorrells
Sowell
Sporkman
Speed
Sprotlin

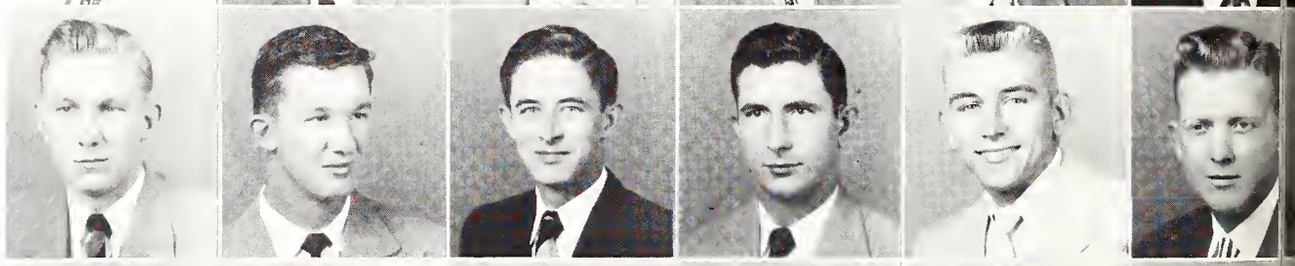

Spruill
Stevens
Stewort
Stricklond
Stringer, L. E.
Stringer, L. A.

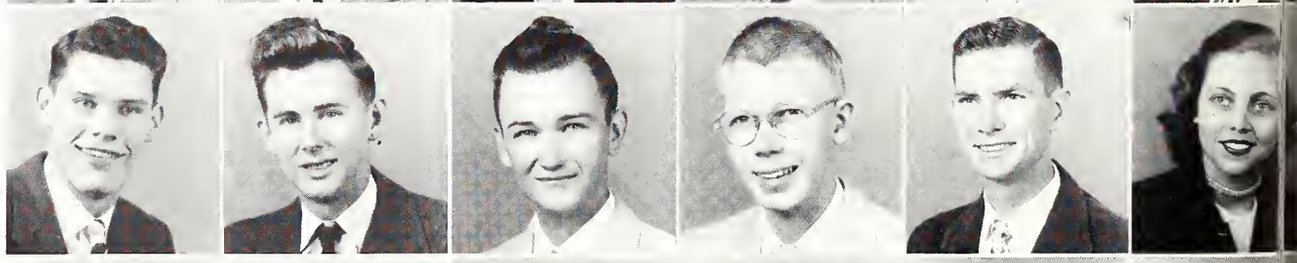

Strode
Stuckey
Suber
Sullivon, B. H.
Sullivon, O.
Summerlin

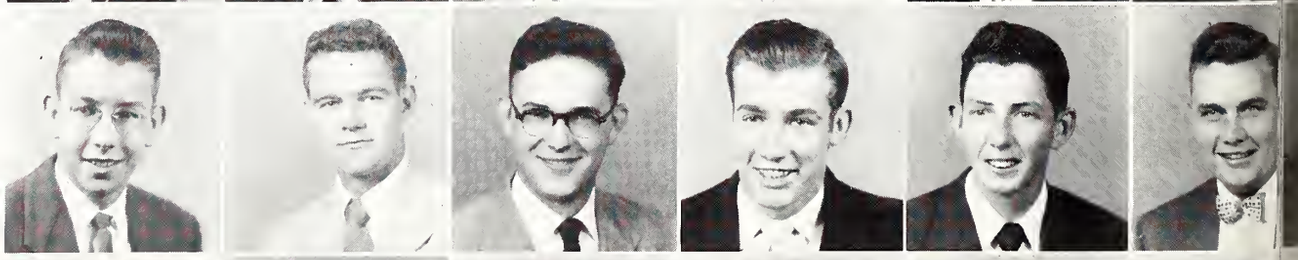

Suttan
Swearengen
Swoope, T. K.
Swoope, W. M.
Swards
Taylor, G. T.

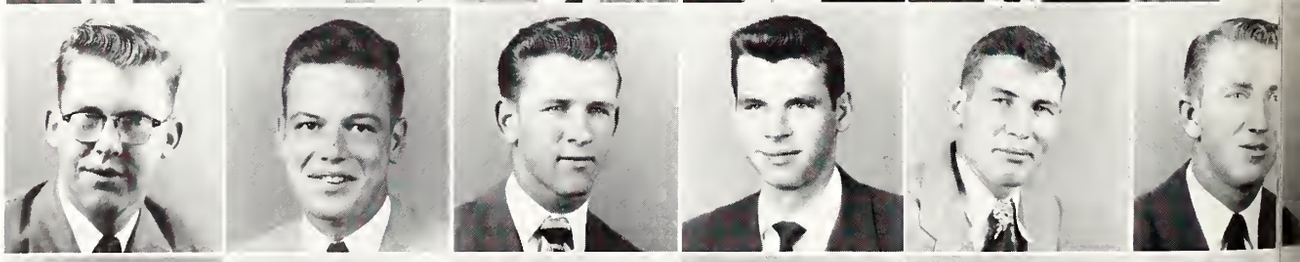

Taylor, S. A.
Theus
Thomas, J. R.
Thomas, W. E.
Thomassan
Thampsan, F. V.

THE JUNIORS

FIRST ROW:

SHACKELFORD, MARION EASLEY JR., Columbus, Bus. Sigma Alpha Epsilan . . . **SHAW, PAUL BERNARD, Maarhead,** Sci. Kappa Sigma . . . **SHEFFIELD, MARJORIE JANE, Fulton,** Ed. Chi Omega . . . **SHELTON, EARL, Derma,** Bus. . . . **SHEPHERD, BILLY GWYN, Hallinsdale,** Bus. . . . **SHIPP, CHARLES DANIEL, Belzoni,** Ag. Kappa Sigma.

SECOND ROW:

SHOOK, TOM MIX, Starkville, Bus. Alpha Tau Omega . . . **SHOWS, WILLIAM THOMAS, Ovett,** Ag. . . . **SHURDEN, WALTER ABNER, Greenwaad,** Bus. . . . **SILER, EUGENE, Baliver, Tenn.,** Ag. . . . **SIMS, BOBBY GENE, Laurel,** Ag. . . . **SIMS, WILLIAM ALSTON, Greenwaad,** Eng. Sigma Alpha Epsilan.

THIRD ROW:

SKINNER, GEORGE THOMAS, Lucedale, Ag. Kappa Alpha . . . **SLATER, HILLIARD WOOD JR., Pascagaula,** Eng. . . . **SMITH, BOB ROY, Wessan,** Ag. . . . **SMITH, HUGH CLAYTON, Tiplersville,** Ag. . . . **SMITH, JAMES JEFFERSON, Sallis,** Ed. . . . **SMITH, JOHN CALVIN, Blue Mauntain,** Ed.

FOURTH ROW:

SMITH, PRENTISS B. JR., Broakhaven, Ed. . . . **SMITH, ROBERT ELLIS, Guin, Ala.,** Ed. . . . **SMITH, ROBERT RAY, Vicksburg,** Sci. Sigma Chi . . . **SMITH, VIRGIL KIRKLAND JR., Ackerman,** Ag. . . . **SMITH, WILEY BROOKS, Carthage,** Ed. . . . **SMITH, WILLIAM THOMAS, Tupela,** Sci.

FIFTH ROW:

SOOT, OLAF, New Yark, N. Y., Eng. . . . **SORRELLS, WILLIAM THOMPSON, Pleasant Grave,** Ag. . . . **SOWELL, GEORGE ALLIE, Kasciuska,** Bus. . . . **SPARKMAN, JAMES DENTON JR., Prentiss,** Ag. . . . **SPEED, LEROOY HAMMOND, JR., Aliceville, Ala.,** Eng. Pi Kappa Alpha . . . **SPRATLIN, ARTHUR DENNIS, Bruce,** Bus.

SIXTH ROW:

SPRUILL, JOHN WOODRUFF, Cantan, Bus. Alpha Tau Omega . . . **STEVENS, RAY EGBERT, Tremant,** Ag. . . . **STEWART, WILLIAM MITCHELL, Calhaun City,** Ed. . . . **STRICKLAND, WINFRED RANDOLPH, Ellisville,** Sci. . . . **STRINGER, L. E., Bassfield,** Ed. . . . **STRINGER, LOUISE ANN, Bassfield,** Ed.

SEVENTH ROW:

STRODE, PAUL WARNAM JR., Clarksdale, Eng. . . . **STUCKEY, HERBERT LEWIS, DeKalb,** Ag. . . . **SUBER, BOBBY LEE, Lauisville,** Sci. . . . **SULLIVAN, BEN H., Sylvarena,** Ag. . . . **SULLIVAN, O'FARRELL, Mt. Olive,** Ed. . . . **SUMMERLIN, CURTIS SAMUEL, Sharan,** Ag.

EIGHTH ROW:

SUTTON, ROGER LEE, Bruce, Ag. . . . **SWEARENGEN, JOHN FROST, Oakland,** Eng. . . . **SWOOPE, THOMAS KYLE, Calumbus,** Ag. Kappa Alpha . . . **SWOOPE, WILLIAM MINGA, Calumbus,** Ag. Kappa Alpha . . . **SWORDS, LUTHER CLARK, New Albany,** Ag. . . . **TAYLOR, GERALD TYSON, Mantachie,** Ed.

NINTH ROW:

TAYLOR, STANLEY A., Lucedale, Eng. Kappa Alpha . . . **THEUS, LEONARD DELIESSELINE, Vicksburg,** Eng. . . . **THOMAS, JAMES RODNEY, Madden,** Bus. . . . **THOMAS, WILLIAM EUGENE, Shuqualak,** Eng. . . . **THOMASSON, FORREST LEE, Meridian,** Bus. Lambda Chi Alpha . . . **THOMPSON, FRANKLIN VOIGHT, Mortan,** Bus.

I Ga Paga

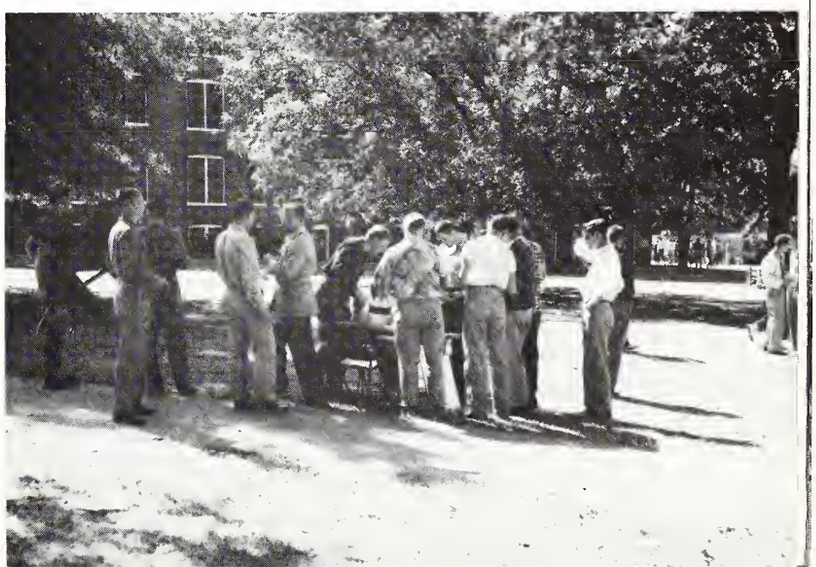

Thompson
Thorntan
Tidwell
Truitt
Tucker, D. H.
Tucker, H. D.

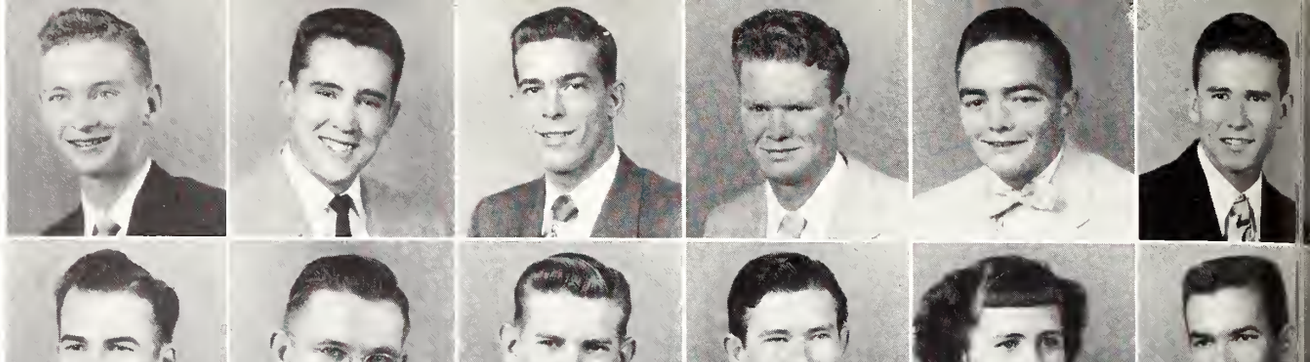

Tynes
Ueltschey
Uptan
Voughn
Vaughan, M. S.
Voughan, C. R.

Vinnichenko
Vinzant
Wall, L. D.
Woldrap
Walker
Woll, T. C.

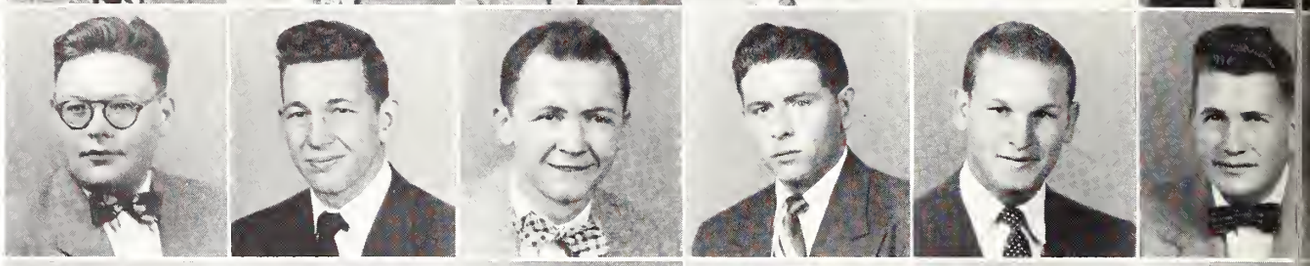

Wallace
Wamnes
Wanzer
Warren
Waters
Watts

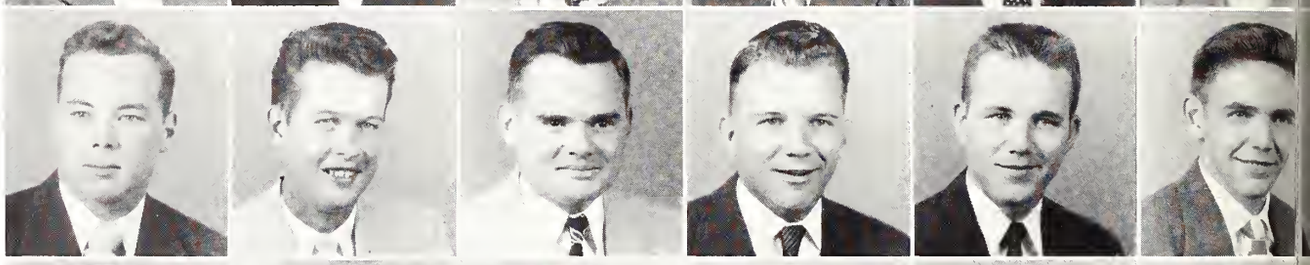

Weover
Webb, D. L.
Webb, J. S.
Webb, T. H.
Weems
Wells, O. T.

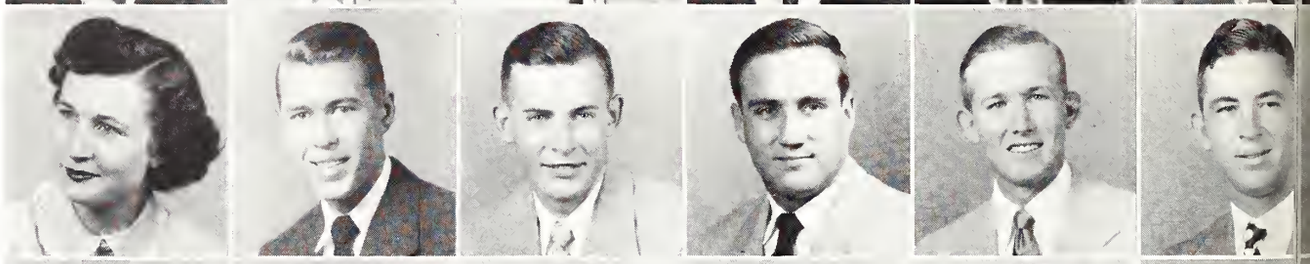

Wells, T. F.
Weber, J.
Weeks
Westmorelond
Wheot
White

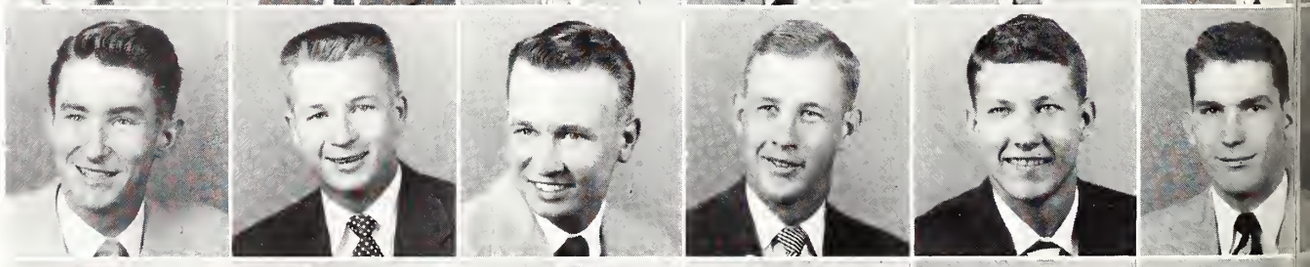

Whitehead
Wiginton
Wilemon, C.
Wileman, E. G.
Williams, C. L.
Williams, J. L.

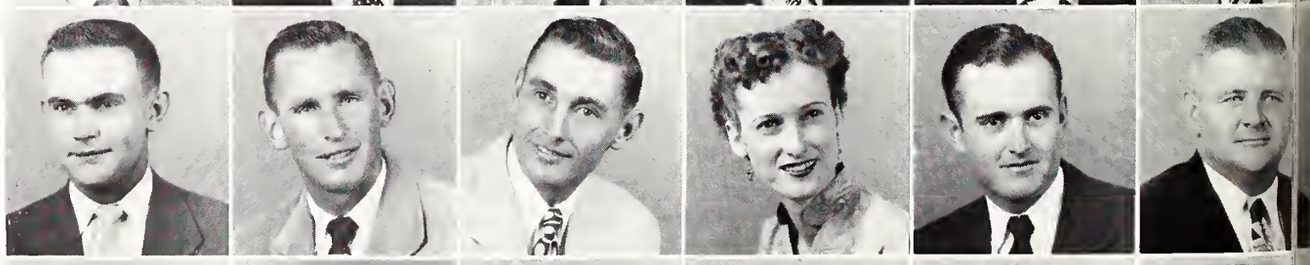

Willioms, W. H.
Williomson
Willie
Wilson, C. B.
Wilson, O. W.
Wilson, R. B.

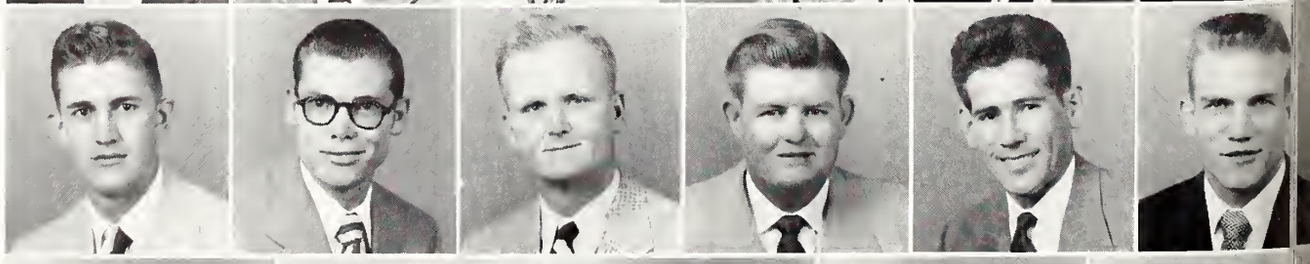

Windham
Wise
Yorborough
Yarnick
Young

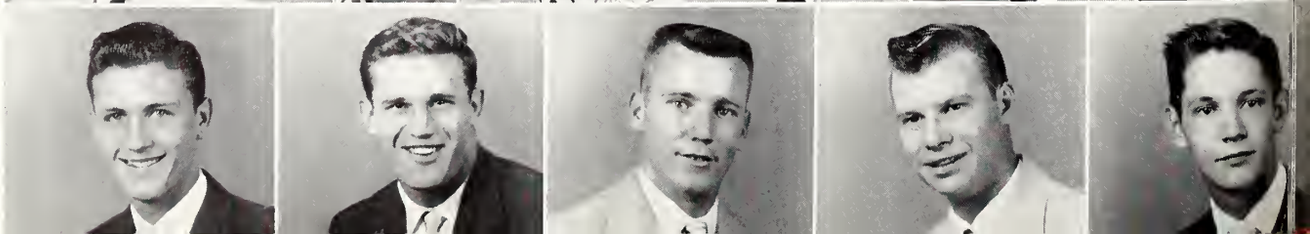

THE JUNIORS

FIRST ROW:

THOMPSON, ROY ALLEN, Tupelo, Bus. . . . **THORNTON, JACK WALKER, Tunica,** Eng. Sigma Alpha Epsilon . . . **TIDWELL, CHARLES WEBSTER, Newtan,** Bus. Kappa Sigma . . . **TRUITT, THOMAS MAURY, Jacksan, Eng. . . . TUCKER, DUANE H., Lyan,** Ag. . . . **TUCKER, HERMAN DAVIS, Jacksan,** Eng.

SECOND ROW:

TYNES, ALTUS DALE, Jayess, Ed. . . . **UELTSCHEY, NORMAN MORRIS JR., Farest,** Ag. Alpha Tau Omega . . . **UPTON, JERRY WAYNE, Kokamo,** Bus. . . . **VAUGHN, RALPH DAVIS, Cleveland,** Bus. Kappa Alpha . . . **VAUGHAN, MARJORIE SUE, Jacksan,** Sci. Zeta Tau Alpha . . . **VAUGHAN, CECIL RAY, Amory,** Ed.

THIRD ROW:

VINNICHENKO, BORIS ALEXEYEVICH, New Yark, N. Y., Bus. . . . **VINZANT, TOMMY CAREY, Bavina,** Eng. Pi Kappa Alpha . . . **WALL, LLOYD DAMON, Glaster,** Eng. . . . **WALDROP, JOHN ESTON JR., Thaxton,** Ed. . . . **WALKER, ENOS SAMUEL, Lauderdale,** Ag. . . . **WALL, TOMMY C., Columbus,** Ed.

FOURTH ROW:

WALLACE, CLIFFORD KENDRICK, Laurel, Bus. Kappa Sigma . . . **WAMNES, LEONARD BYRON JR., Aberdeen,** Sci. Alpha Tau Omega . . . **WANZER, STANLEY HIGHAM, Raleigh,** Ag. . . . **WARREN, CARROLL LEON, Osyka,** Eng. . . . **WATERS, WILLIAM H., Starkville,** Ag. Sigma Chi . . . **WATTS, NEAL MOODY, Houstan, Texas,** Bus. Kappa Alpha.

FIFTH ROW:

WEAVER, ALFREDA FAY, Calhoun City, Ed. . . . **WEBB, DERRIL LEE, Grenada,** Sci. . . . **WEBB, JOHN SAUCIER, Naxapater,** Ag. . . . **WEBB, THOMAS H., Meridian,** Bus. . . . **WEEMS, RALPH HICKS JR., West Paint,** Ag. . . . **WELLS, OLEN THOMAS, Big Creek,** Ed.

SIXTH ROW:

WELLS, THOMAS FRANKLIN, Columbus, Bus. . . . **WEBER, JOHN MICHAEL, Yazaa City,** Ag. Pi Kappa Alpha . . . **WEEKS, BARGER DENNY, Cantan,** Bus. . . . **WESTMORELAND, HOWARD CLARENCE, Tupela,** Ed. . . . **WHEAT, LARRY VAN, New Albany,** Bus. . . . **WHITE, HAILEY BRADLEY, Indianala,** Eng. Alpha Tau Omega.

SEVENTH ROW:

WHITEHEAD, WILLIAM RALPH, Fultan, Ag. Alpha Tau Omega . . . **WIGINTON, JAMES R., Tremant,** Ed. . . . **WILEMON, CLAUDE, Paden,** Ed. . . . **WILEMON, ELIZABETH GREEN, New Site,** Ed. . . . **WILLIAMS, CLINTON LOWREY, Bethany,** Ed. . . . **WILLIAMS, JOHN L., Selmer,** Ag.

EIGHTH ROW:

WILLIAMS, WALLACE H., Sunflawer, Ala., Eng. . . . **WILLIAMSON, SHELBY CLINTON, Decatur,** Ag. . . . **WILLIE, ROBERT WILLIAM, Tupela,** Ed. . . . **WILSON, CHARLES B., Manticella,** Ag. . . . **WILSON, OSBURN WARREN, McCrary, Ark.,** Eng. . . . **WILSON, ROBERT BERT, Tupela,** Ed.

NINTH ROW:

WINDHAM, GERALD ONIEL, Baanville, Ed. . . . **WISE, WILLIAM GEORGE, Gattman,** Ed. . . . **YARBOROUGH, WILLIAM RUSSELL, Eupara,** Bus. . . . **YARNICK, RONALD C., Jahnstawn,** Bus. . . . **YOUNG, HUGH HARPER, Bague Chitta,** Eng.

Let's Live It Up

JUBILEE OF PROGRESS 1878 · · · 1953 75 YEARS MISSISSIPPI STATE COLLEGE

THE SOPHOMORES

FIRST ROW:

ABRAHAM, JAMES ELLIS, Part Gibson, Bus. Lambda Chi . . . **ALLEN, CAROLYN CLARK, Jockson,** Bus. Chi Omega . . . **ALLEN, WILLIAM LEON, Jackson,** Eng. . . . **ANDERSON, BILLY FRED, Verono,** Eng. Phi Kappa Tau . . . **ANDERSON, BOND, III, Columbus,** Bus. Sigma Alpha Epsilon . . . **ANDERSON, GEORGE L., Shuqualak,** Eng. . . . **ANTHONY, WALTER E., Tupelo,** Eng. . . . **APPLEWHITE, CARROLL D., Hazelhurst,** Sci. Kappa Alpha.

SECOND ROW:

ARON, HARVEY LEE, Clorksdole, Eng. . . . **ATKINS, GEORGE P., Meridion,** Eng. Kappa Alpha . . . **BARRON, JAMES, Belfast, Tenn.** Ed. . . . **AU, DAVID, Duncan,** Bus. . . . **BAILEY, JAMES EARL, Starkville,** Eng. Pi Kappa Alpha . . . **BAKER, BRANDT L., Summit,** Ed. . . . **BALDINGER, GEORGE P., New Orleans,** Ag. Kappa Sigma . . . **BALL, MARION L., Louisville,** Eng.

THIRD ROW:

BANKSTON, LUMBLEY M., Raymond, Bus. Phi Kappa Alpha . . . **BABBER, ROLAND B., Chunky,** Eng. . . . **BARRENTINE, ROBERT T., Greenwood,** Eng. . . . **BARRETT, JOHN H., Greenwood,** Eng. Sigma Chi . . . **BARTON, GLEN B., Colhoun City,** Ag. . . . **BEALL, CHARLES V., Norris Tenn.,** Ed. . . . **BECKHAM, HOWARD LEE, Swiftown,** Eng. Sigma Phi Epsilon . . . **BENNETT, BINGHAM D., Morionno, Ark.,** Ed., Sigma Phi Epsilon.

FOURTH ROW:

BENNETT, CECIL EDWARD, Voiden, Bus. . . . **BIBB, ULRICH W., Tunico,** Ag. Sigma Chi . . . **BINGHAM, JACOB O., State College,** Eng. . . . **BISHOP, EUGENE HARLAN, Hottiesburg,** Eng. Sigma Chi . . . **BLACK, ROBERT JOSEPH, Greenwaad,** Eng. Kappa Sigma . . . **BLACKWELL, JACK LESTER, Vicksburg,** Sci. Sigma Alpha Epsilon . . . **BOCOCK, HECTOR, Tela, Honduras,** Sci. . . . **BOISTURE, THOMAS G., Detroit, Mich.,** Bus.

Building Birdhouses?

FIFTH ROW:

BOND, MARQUIS W., Wiggins, Bus. . . . **BOSCHERT, HARRY R., Duncon,** Ag. Sigma Chi . . . **BOWLES, DOROTHY ANN, Morton Grove,** Ed. Zeta Tau Alpha . . . **BOYD, JIMMY DAVIS, Clayton,** Ag. Pi Kappa Alpha . . . **BOYD JOSEPH HURD, Jackson,** Sci. . . . **BOYD, ROBERT S., Humboldt, Tenn.,** Ag. . . . **BOZEMAN, BILLY F., Hozelhurst,** Sci. . . . **BRAGG, JAMES J., Vicksburg,** Eng.

SIXTH ROW:

BRAND, WOODROW WILSON, Houston, Bus. . . . **BRANSCOME, WILLIAM G., Grenodo,** Ag. Kappa Sigma . . . **BRANUM, BOBBY ZANE, Greenwood,** Eng. Sigma Chi . . . **BRETT, CHARLES E., Biloxi,** Eng. . . . **BROOKS, JOE FRED, Mathiston,** Ag. . . . **BROUGHTON, JAMES L. JR., Iuko,** Eng. . . . **BROWN, GEORGE F., Conton,** Eng. . . . **BROWN, JAMES L., Conton,** Ag. Kappa Alpha.

SEVENTH ROW:

BROWN, TED C., Jockson, Bus. . . . **BROWNING, PAT W., Louisville,** Ed. . . . **BURGE, DOUGLAS H., Poplarville,** Ag. Kappa Alpha . . . **BURKETT, THOMAS B., Conton,** Eng. Kappa Alpha . . . **BURRAGE, J. T., Noxapoter,** Bus. . . . **BURRIS, MARVIN E., Brookhoven,** Eng. . . . **BYRD, ARTHUR T., Picoyune,** Eng. . . . **BYRD, JAMES L., Florence,** Ed. Theta Kappa Phi.

EIGHTH ROW:

CABANISS, SUSAN R., Jockson, Bus. Chi Omega . . . **CAMMACK, ELIZABETH, Columbus,** Bus. Zeta Tau Alpha . . . **CAMP, TERRY MASON, Storkville,** Bus. Sigma Chi . . . **CANIZARO, JACK P., Vicksburg,** Eng. Lambda Chi Alpha . . . **CARLEY, CHARLES T., Vicksburg,** Eng. Sigma Chi . . . **CARLISLE, JOE H., West Point,** Ed. . . . **CARPENTER, JAMES R., Prairie Point,** Ag. Kappa Alpha . . . **CARPENTER, ROY E., Storkville,** Eng. Kappa Sigma.

NINTH ROW:

CARROTHERS, WILLIAM, Ruleville, Ag. . . . **CARTER, ROBERT LEE, Holly Springs,** Bus. . . . **CARVER, CARL, Clevelond,** Bus. Sigma Chi . . . **CAVEN, CHARLES A., Okolono,** Ed. Kappa Alpha . . . **CHENAULT, WILLIAM, Houston,** Eng. . . . **CHISM, EARNEST, Columbus,** Ag. . . . **CHRISMOND, JOHN, Eupora,** Eng. . . . **CLARKE, EUGENE S., Hollandale,** Bus., Sigma Alpha Epsilon.

JUBILEE OF PROGRESS 1878 · · · 1953 75 YEARS MISSISSIPPI STATE COLLEGE

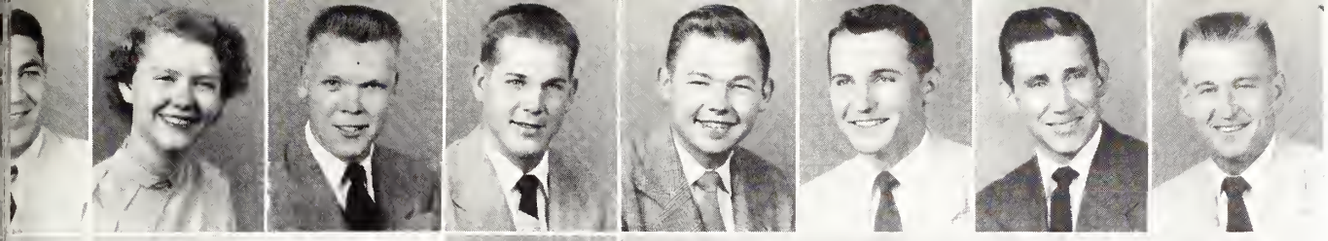

Abraham
Allen, C. C.
Allen, W. L.
Andersan, B. F.
Andersan, B.
Andersan, G. L.
Anthany
Applewhite

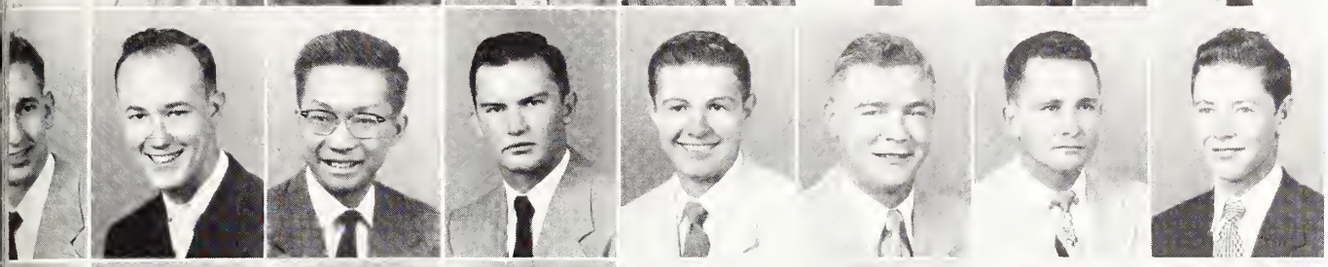

Aran
Atkins
Au
Barran
Bailey
Baker
Baldinger
Ball

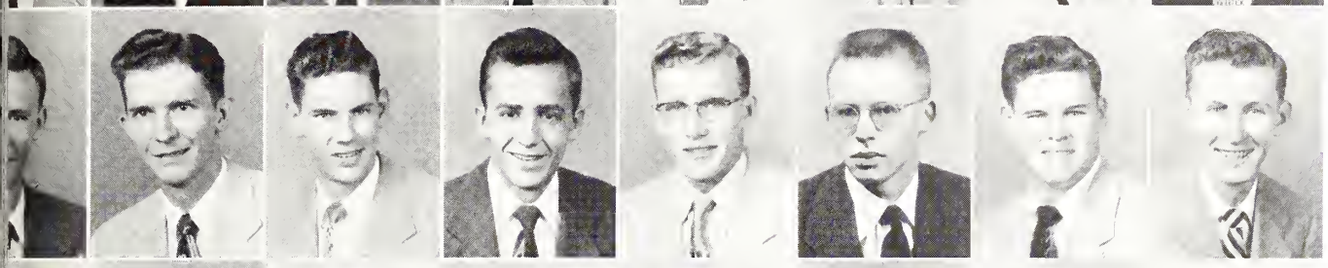

Barkston
Barber
Barrentine
Barrett
Barton
Beall
Beckham
Bennett, B. D.

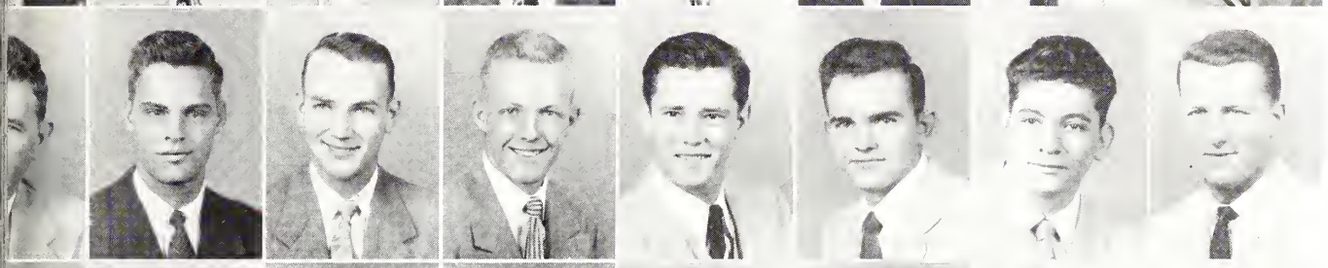

Bennett, C. E.
Bibb
Bingham
Bishap
Black
Blackwell
Bacack
Baisture

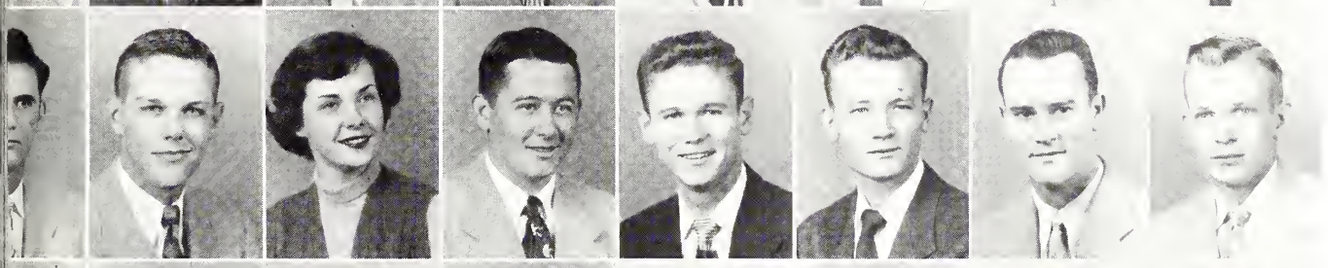

Band
Baschert
Bawles
Bayd, J. D.
Boyd, J. H.
Bayd, R. S.
Bazeman
Bragg

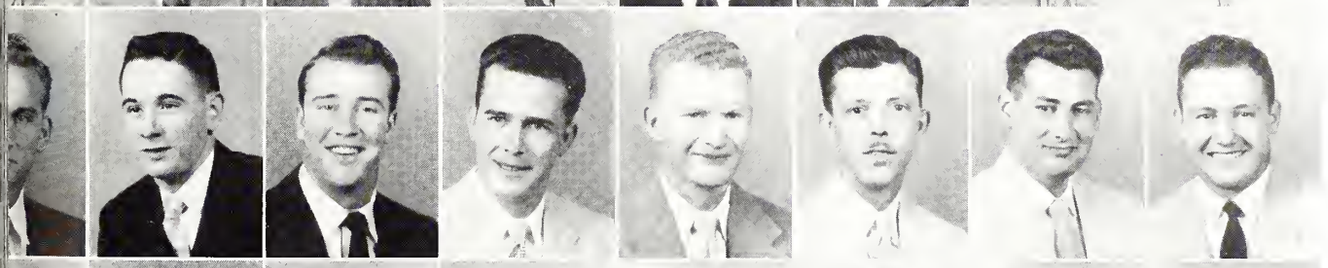

Brand
Branscame
Branum
Brett
Braaks
Braughtan
Brawn, G. F.
Brawn, J. L.

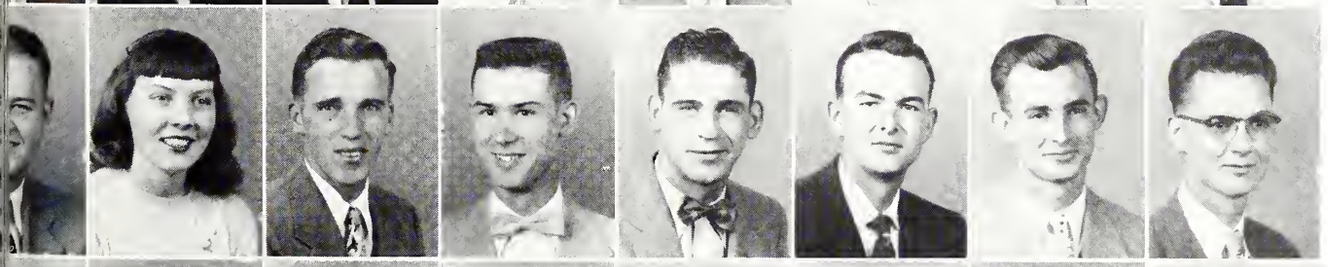

Brawn, T. C.
Brawning
Burge
Burkett
Burrage
Burris
Byrd, A. T.
Byrd, J. L.

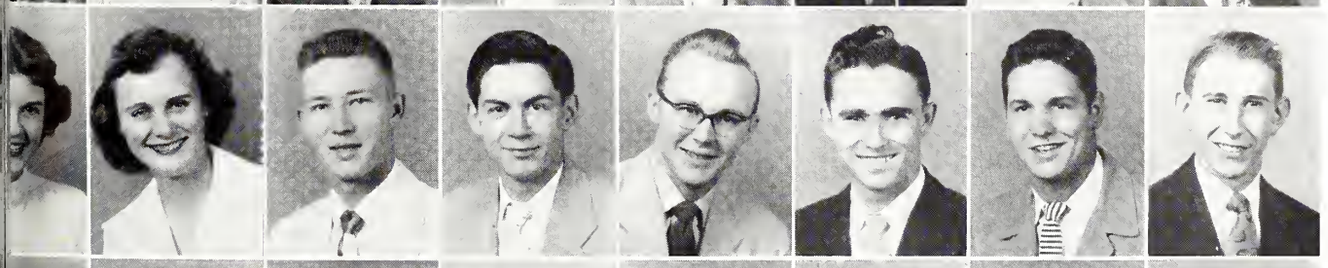

Cabiniss
Cammack
Camp
Canizara
Carley
Carlisle
Carpenter, J. R.
Carpenter, R. E.

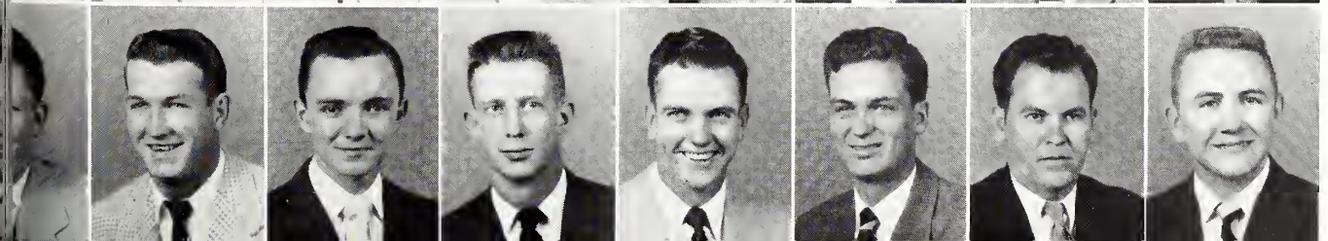

Carrathers
Carter
Carver
Caven
Chenault
Chism
Chrismand
Clarke

THE SOPHOMORES

FIRST ROW:

COBB, JIMMIE M., Yazoo City, Eng. . . . **COCHRAN, LEON TULLOS, Ackerman,** Bus. . . . **COHN, JOSEPH L. JR., Belzoni,** Bus. Kappa Sigma . . . **COLEMAN, ARCHIE B., Meadville,** Ag. . . . **COLLINS,, THURMON L., Laurel,** Bus. . . . **COMFORT, MARTHA, Kosciusko,** Sci. Chi Omega . . . **COMFORT, MARY, Kosciusko,** Sci. Chi Omega . . . **COOLEY, CLYDE V., Lucedale,** Bus.

SECOND ROW

COTTON, JOHN HARVEY, Columbus, Bus. Kappa Alpha . . . **COX, DOBSON CHARLES, Jockson,** Bus. Sigma Chi . . . **CRAFT, JOHN WILLIAM, Mount Olive,** Eng. . . . **CRISCO, ALVIN LEROY, Hazelhurst,** Eng. . . . **CROWDER, JAMES ROBERT, Ellisville,** Bus. . . . **CROWSON, NAVARRO, Louisville,** Eng. . . . **CURTIS, ALTON BASCOMB, Stewort,** Ag. . . . **DANIEL, THOMAS H., Ellisville,** Ed.

THIRD ROW:

DANIELS, THADDEUS, Collinsville, Bus. . . . **DAVES, JIMMY EDWARD, Winona,** Bus . . . **DAVIS, FRANKLIN MURL, Fulton,** Eng. . . . **DAVIS, MARTHA M., Starkville,** Ed. Chi Omega . . . **DAVIS, MRS. WILLIAM MACK, Terry,** Ed. . . . **DAVIS, WYATT JENNINGS, Louisville,** Bus. . . . **DAWS, WILMER CLARK JR., DeKalb,** Eng. . . . **DeLOACH, COOPER JOE, Leland,** Bus.

FOURTH ROW:

DENSON, SIDNEY RUTH, Storkville, Sci. . . . **DICKEY, JOE THOMAS, Oakland,** Enf. . . . **DOBBS, WILLIAM DUDLEY, Port Gibson,** Ag. . . . **DODD, WILLIAM ROGER, Laurel,** Eng. . . . **DORRIS, JAMES FRANKLIN, Oakland,** Ag. . . . **DOUGLAS, DAVID WILLIS, Sontag,** Eng. . . . **DOUGLASS, JOE CLEMENTS, Columbus,** Ag. . . . **DOWNS, BILLY SIMS, Batesville,** Bus.

New Ag. Building

FIFTH ROW:

DUMAS, BILLY ROVERT, Horrisville, Eng. . . . **EASTERWOOD, HAROLD BOYD, Euporo,** Ed. . . . **ELLIOTT, HARLEN ORAL, Purvis,** Ag. . . . **ELLIOTT, JOHN PASCAL, Okolona,** Sci Sigma Alpha Epsilan . . . **ELLISON, RALPH BOYD, Sumner,** Eng. . . . **EMERSON, KATHERINE MAE, Jackson,** Sci. . . . **EUBANKS, WOODARD, Lucedale,** Sci. . . . **EVERETT, RALPH KELLY,** Ed.

SIXTH ROW:

EWING, WILLIAM DOTHEROW, Brooksville, Ag. . . . **FARRAR, GLENN C., Tupelo,** Eng. . . . **FAIRLEY, LYNN INMAN, Biloxi,** Bus. . . . **FERGUSON, GEORGE, Learned,** Bus. . . . **FISACKERLY, CLAUDE KELSO JR., Sunflower,** Ag. Kappa Alpha . . **FISACKERLY, ROBERT HITT, Yazoo City,** Sci. Kappa Sigma . . . **FLINN, ROBERT LESLIE, Love,** Eng. . . . **FORBES, JAMES ROBERT, Grenoda,** Bus.

SEVENTH ROW:

FORBESS, EDDIE AUTRY, Notchez, Eng. . . . **FORESTER, LEWIS SAMUEL, Silver City,** Sci. . . . **FOSTER, JAMES EVERETTE, Maben,** Bus. . . . **FOSTER, JAMES OTIS, Union,** Bus. . . . **FOX, GRADY IRVIN, Grenada,** Eng. . . . **FOX, WILLIAM IRBY, Grenada,** Eng. . . . **FREDERICK, RONALD JAMES, Patterson, N. J.,** Ed. . . . **FURR, FRED LAMAR, Gulfport,** Sci.

EIGHTH ROW:

FULTON, GEORGE REGINALD JR., Greenwood, Ag. . . . **GALE, EDWARD BANKS, Hernando,** Ag. Alpha Tau Omega . . . **GASTON, ROBERT THOMPSON, Calhoun City,** Bus. . . . **GAUTHIER, LEON DALE JR., Moss Point,** Ed. Alpha Tau Omega . . . **GEDDIE, JESSE GERALD, Ellisville,** Ed. . . . **GEE, GON LIN, Ruleville,** Bus. . . . **GILDER, THOMAS EARL, Vardmon,** Eng. . . . **GILLILAND, JOHN ERVIN, Cedar Bluff,** Ag.

NINTH ROW:

GILLILAND, RICHARD DOUGLAS, Cedar Bluff, Ag. Sigma Phi Epsilan . . . **GILLIS, MALCOLM ELISHA JR., Blue Mountain,** Eng. Kappa Alpha . . . **GLADNEY, HORACE McEWEN, Ocean Springs,** Sci. . . . **GLASGOW, WILLIAM LLOYD,** Shadyside, Ohia, Ed. . . . **GOFORTH, CHARLES THEODORE JR., Columbus,** Bus. Alpha Tau Omega . . . **GRAFE, ROY CLEMENT JR., Lucedale,** Eng. Kappa Alpha . . . **GRAVES, JERRY B., Tylertown,** Sci. . . . **GRAVES, RICHARD A., Sumner,** Ag.

JUBILEE OF PROGRESS 1878 · · · 1953 75 YEARS MISSISSIPPI STATE COLLEGE

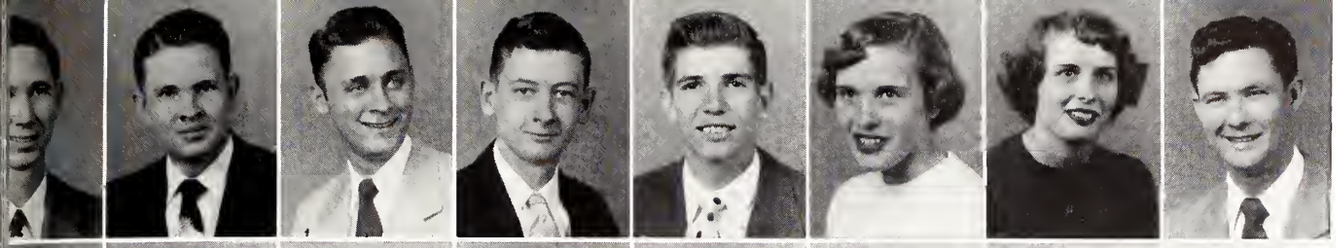

Cobb
Cochran
Cohn
Colemon
Collins
Comfort, M.
Comfort, M.
Cooley

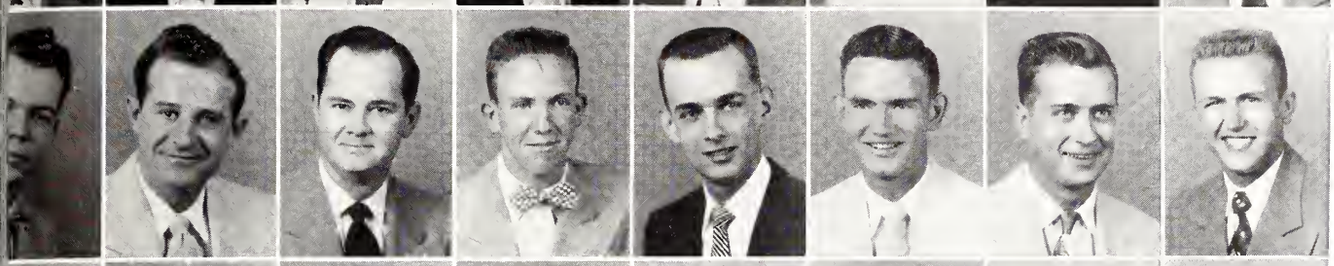

Cotten
Cox
Croft
Crisco
Crowder
Crowson
Curtis
Doniel

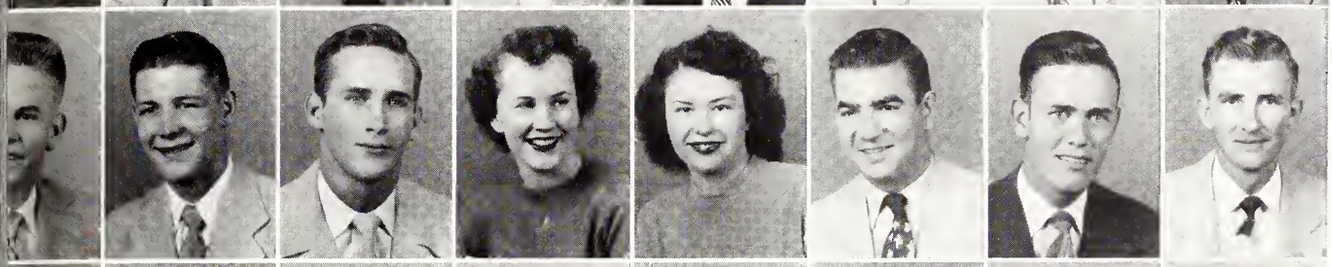

Doniels
Daves
Dovis, F. M.
Dovis, M. M.
Dovis, B. J.
Dovis, W. J.
Dows
De Loach

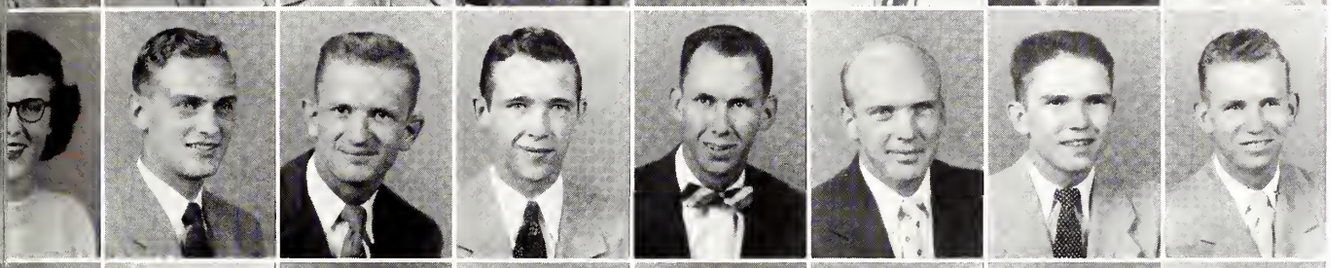

Denson
Dickey
Dobbs
Dodd
Dorris
Douglos
Dougloss
Downs

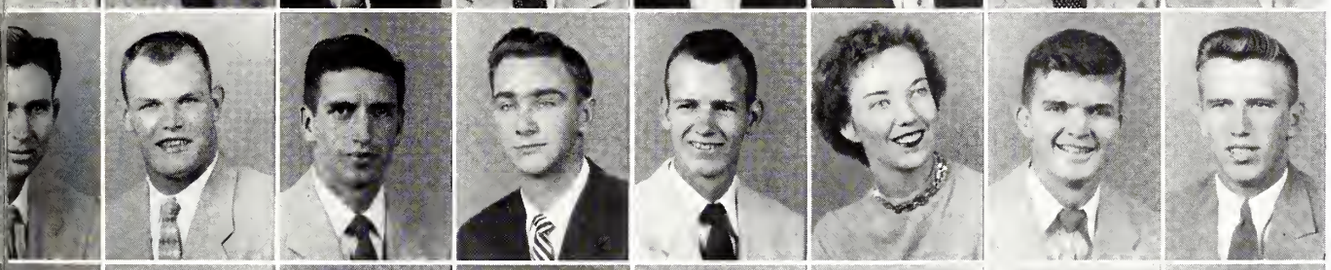

Dumos
Eosterwood
Elliott, H. O.
Elliott, J. P.
Ellison
Emerson
Eubonks
Everett

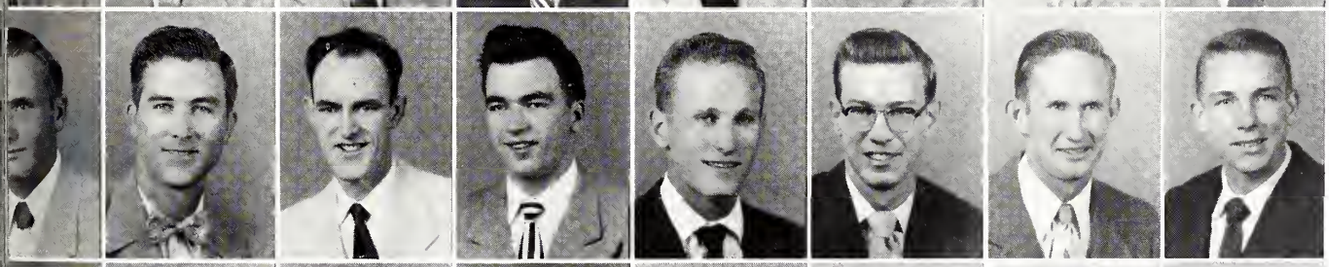

Ewing
Farror
Fairley
Fugerson
Fisockerly, C. K.
Fisockerly, R. H.
Flinn
Forbes

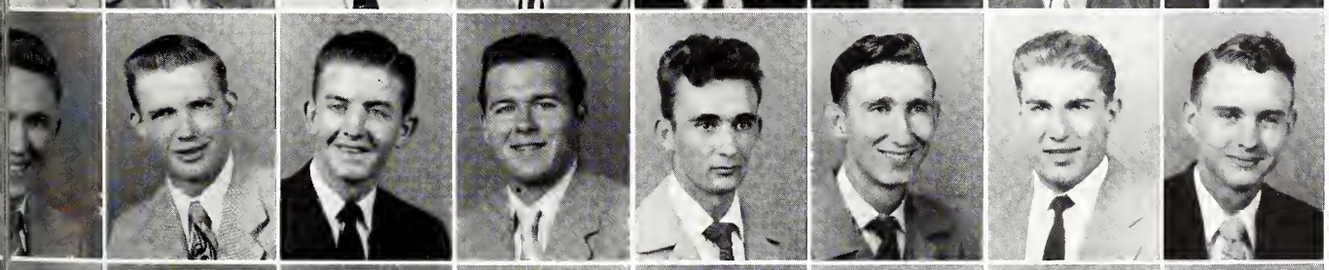

Forbess
Forester
Foster, J. E.
Foster, J. O.
Fox, G. I.
Fox, W. I.
Frederick
Furr

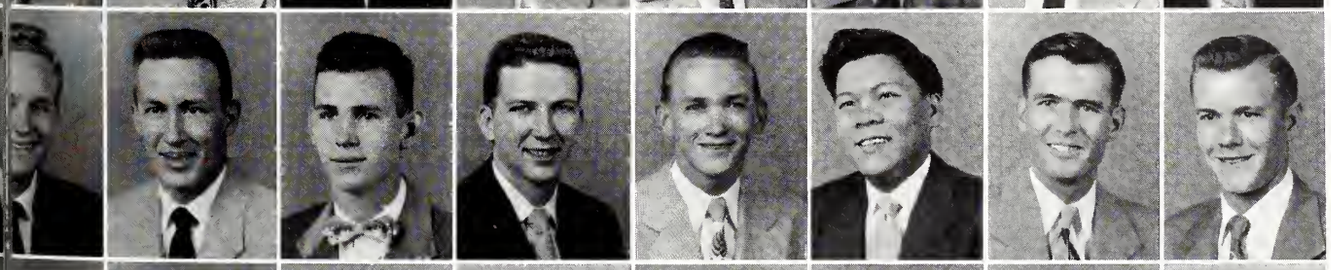

Fulton
Gale
Goston
Gauthier
Geddie
Gee
Gilder
Gillilond, J. E.

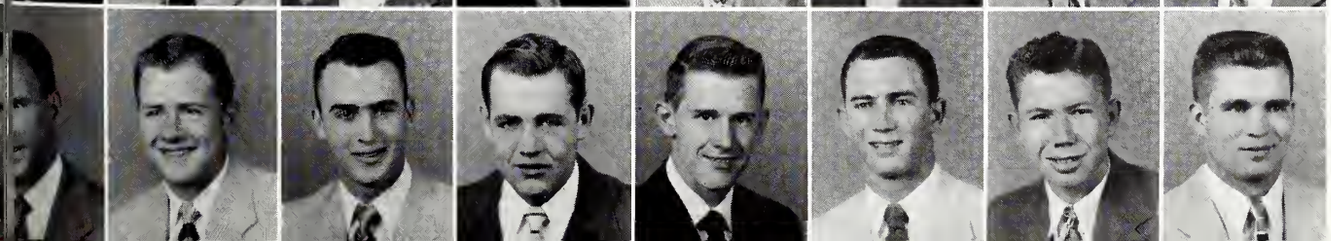

Gilliland, R. D.
Gillis
Glodney
Glosgow
Goforth
Grafe
Graves, J. B.
Groves, R. A.

THE SOPHOMORES

FIRST ROW:

GRAY, HERMAN LAFAYETTE, Rienze, Bus. . . . **GRAY, OSCAR LAMAR, Grenada,** Eng. . . . **GRAY, WARREN CALMES, Brooksville,** Bus. . . . **GREEN, ROBERT THOMAS, Columbus,** Bus. Alpha Tau Omega . . . **GREER, LUTHER MARTIN JR., Paplarville,** Sci. **GREGORY, JAMES WESSON, Kasciuska,** Ag. . . . **GRIFFIN, PEGGY JO, Jacksan Bus. Zeta Tau** Alpha . . . **GRIFFIN, RICHARD FRANCIS, Winterville,** Ag. Kappa Sigma.

SECOND ROW:

GRIFFIN, WILLIAM PAUL, Waadland, Eng. . . . **GRIFFIS, TERRELL, Hatharn, Grenada,** Bus. Kappa Alpha . . . **GROSS, ELWIN ELDRIDGE JR., Hattiesburg,** Eng. . . . **GUERCIO, ANTHONY M., Leland,** Eng. . . . **GUESS, MORGAN WESLEY, Kasciuska,** Bus. Alpha Tau Omega . . . **HALBROOK, JOSEPH ALLEN BELZONI,** Sci. Sigma Phi Epsilan . . . **HALL, DONALD FORD, Blue Springs,** Ed. . . . **HAMBRICK, JOHN QUINNON, Vaiden,** Ag.

THIRD ROW:

HANSEN, EVERETTE DALGAS, Amary, Eng. Pi Kappa Alpha . . . **HARRELL, JAMES THOMAS, West Paint,** Bus. Sigma Chi . . . **HARRELL, JOHN FRANK, Starkville,** Sci. . . . **HARRIS, JOHN EDGAR, Okalana,** Sci. Sigma Alpha Epsilon . . . **HARRIS, MELVILLE FRANCIS, Cackrum,** Ag., Sigma Phi Epsilan . . . **HARRISON, GEORGE WALLACE JR.,** Jacksan, Sci. Sigma Chi . . . **HARVEY, CHARLES BRUMFIELD, Tylertawn,** Ag. Kappa Sigma . . . **HAYS, RUSHTON WILLIAM, Columbus,** Bus. Sigma Phi Epsilan.

FOURTH ROW:

HENSLEY, JOE STREET, Ashland, Ag. . . . **HESTER, DAVIS JR., Yazaa City,** Ag. Pi Kappa Alpha . . . **HILBUN, BEN FRANKLIN, State College** Bus. Sigma Alpha Epsilon . . . **HIMES, JAMES FRANKLIN JR., Ethel,** Eng. . . . **HODGES, ROBERT IRVEN, Vainden,** Bus. . . . **HOELSCHER, ROBERT EARL, Lincaln, Ill.** Bus. Kappa Sigma . . . **HOOVER, JACK CLIFFORD, State College,** Ag. Kappa Sigma . . . **HOUSE, BILLY THOMAS, Clarksdale,** Eng.

Will It Explode?

FIFTH ROW:

HOUSTON, DOUGLAS WAYNE, Sylvarena, Ag. . . . **HOWELL, GEORGE LEROY, Starkville,** Sci. . . . **HUDSON, CECIL WRIGHT, Jacksan,** Eng. . . . **HUDSON, SPENCER DOGMAN, Waynesbara,** Eng. . . . **HULL, CALVIN TRAVIS, Quitman,** Sci. Pi Kappa Alpha . . . **HULL, JAMES EDWARD, Cleveland,** Eng. . . . **HURDLE, ENNIS J., Mascaw, Tenn.,** Eng. Theta Xi . . . **JACKS, GLEN GATES, Laurel,** Ag. Phi Kappa Tau.

SIXTH ROW:

JACKSON, CALVIN CLARK, Sturgis, Ed. . . . **JACKSON, WILLIAM IRVING, Hillhause,** Ag. . . . **JOHNSON, JAMES MELVIN, Birmingham,** Bus. . . . **JOHNSON, JOHN A. JR., Raleigh,** Ed. Kappa Sigma . . . **JOHNSON, LAWRENCE KAY, Winana,** Eng. Sigma Pi Epsilan . . . **JOHNSON, WALLACE A., Philadelphia** Bus. . . . **JOE, EDGAR LING, Cleveland,** Bus. . . . **JOE, EDWARD, Bayle,** Bus.

SEVENTH ROW:

JONES, GUY JR., Greenwaad, Ag. . . . **JONES, WILLIAM LEVI, Buckatunna** Saph., Theta Xi . . . **KALLASTE, ARNO ENDEL, Braaklyn, N. Y.,** Eng. . . . **KENNEDY, JOSEPH HARRY JR., Calumbus,** Bus. Sigma Chi . . . **KILLEGREW, WILLARD WAYNE, Cruger,** Ed. . . . **LANCASTER, BILLY DOUGLAS, Duck Hill,** Bus. Pi Kappa Alpha . . . **LEE, BOBBY G., Terry,** Eng. . . . **LEWIS, CHARLOTTE, Union,** Sci.

EIGHTH ROW:

LEWIS, FRANK FREDERICK, Lucedale, Sci. . . . **LEWIS, HAROLD GLEN, Philadelphia,** Ag. . . . **LIFER, CHARLES ELLIS, Minter City,** Eng. . . . **LOCKE, CECIL DWIGHT, Oxford,** Sci. . . . **LOMENICK, DONALD DENMAN, Tutwiler,** Bus. Sigma Pi Epsilon . . . **LONG, WILLIAM FRANKLIN, Memphis, Tenn.,** Eng. Theta Xi . . . **LYLE, WILLIAM WAYNE, Memphis, Tenn.,** Eng. . . . **LYON, CHARLES ROY, Maben,** Ed.

NINTH ROW:

McDONALD, GERALD LEE, Janesville, Bus. Sigma Pi Epsilon . . . **McGEE, WILLIAM HENRY, Lauisville,** Eng. . . . **McGEHEE, ROBERT EDWIN, Vicksburg,** Ag. Pi Kappa Alpha . . . **McINTOSH, GEORGE EDWARD, Leakesville,** Eng. . . . **McKAY, JAMES MAYO, Starkville,** Bus. Kappa Sigma . . . **McKEE, DENNIS, MURPHREE, Marks,** Ed. . . . **McKELL, MARY VIVIAN, Starkville,** Ed. Chi Omega . . . **McPHERSON, JOSEPH MALCOLM, Columbus,** Bus.

JUBILEE OF PROGRESS 1878 · · · 1953 75 YEARS MISSISSIPPI STATE COLLEGE

Groy, H. L.
Groy, O. L.
Groy, W. C.
Green
Greer
Gregory
Griffin, P. J.
Griffin, R. F.

Griffin, W. P.
Griffis
Gross
Guercio
Guess
Holbrook
Holl
Hambrick

Honsen
Harrell, J. T.
Harrell, J. F.
Horris, J. E.
Horris, M. F.
Horrison
Horvey
Hoys

Hensley
Hester
Hilbun
Hines
Hodges
Hodscher
Hoover
House

Houston
Howell
Hudson, C. W.
Hidson, S. D.
Hull, C. T.
Hull, J. E.
Hurdle
Jocks

Jockson, C. C.
Jackson, W. I.
Johnson, J. M.
Johnson, J. A.
Johnson, L. K.
Johnson, W. A.
Joe, E. L.
Joe, E.

Jones, G.
Jones, W. L.
Kolloste
Kennedy
Killebrew
Lancoster
Lee
Lewis, C.

Lewis, F. F.
Lewis, H. G.
Lifer
Locke
Lomenick
Long
Lyle
Lyon

MocDonold
McGee
McGehee
McIntosh
McKoy
McKee
McKell
McPherson, J. M.

THE SOPHOMORES

FIRST ROW:

McPHERSON, LEON ASHBURN, Gulfport, Bus. Sigma Phi Epsilan . . . **MANGUM, WOODIE, GEORGE MANDENHALL,** Eng. . . . **MANNING, REESE WARREN III, Drew,** Ag. Lambda Chi Alpha . . . **MANSELL, TONY E., Kasciuska,** Eng. . . . **MARKUSHEWSKI, EDWARD JOHN, New York, N. Y.,** Eng. . . . **MARLEY, JOHN ALLEN, Jacksan,** Bus. Kappa Sigma . . . **MASON, RICHARD LAWRENCE, Sardis,** Ag. . . . **MASSEY, MARY NELL, Starkville,** Bus.

SECOND ROW:

MATTOX, DAVID ALVER, Fultan, Bus. Sigma Chi . . . **MAY, ROBERT ERNEST, Manticella,** Eng. . . . **MEGEHEE, WARREN GLENN, Carriere,** Ag. . . . **MEYER, FREIDA CLAIRE, Laurel,** Sci. . . . **MIDDLETON, BILLYE JOYCE, Taylarsville, Sci.** . . . **MILES, JAMES LEE, Memphis, Tenn.,** Ag. . . . **MILES, MARY BILL, Euparia,** Bus. . . . **MILLER, OTTO EUGENE, Aberdeen,** Ed. . . .

THIRD ROW:

MILLER, RANDALL J., Lucedale, Eng. . . . **MONTGOMERY, JOHN J., Bellaire, Ohia,** Bus. . . . **MOORE, BLUFORD L., Starkville,** Eng. Sigma Phi Epsilan . . . **MOOR, PATHENIA, Starkville,** Bus. . . . **MORRIS, DONALD P., Martins Ferry, Ohia,** Bus. . . . **MORRISON, DONALD B., Utica,** Bus. Sigma Phi Epsilan . . . **MULLEN, WILBURN L., Ittabena,** Eng. . . . **MULLENDORE, GEORGE PIERCE, Magnolia,** Sci.

FOURTH ROW:

MUNSCH, ALBERT SCHERER, Miami, Fla., Bus. Alpha Tau Omega . . . **MURRAY, JAMES ROBERT, Macan,** Bus. Kappa Alpha . . . **NAIL, BRAXTON ALLEN, Birmingham,** Ed. . . . **NETHERY, GEORGE WILLIAM JR., Tupela,** Bus. . . . **NEUBERT, RHYNEHARDT EUGENE, Okalana,** Ag. Sigma Alpha Epsilan . . . **NEWMAN, CHARLES EDWIN, Utica,** Ed. . . . **NICKLES, WILLIAM PLANT, Aberdeen,** Sci. Sigma Phi Epsilan . . . **OAKES, JACK OAKES, Hallandale,** Bus.

Yes—You Pay Here

FIFTH ROW:

O'KEEFE, MAURICE CLYDE, Brandan, Eng. . . . **O'NEAL, BOBBY LEE, Summit,** Ag. . . . **O'NEAL, ROBERT BURKE, Cleveland,** Bus. Sigma Chi . . . **ONKST, JAMES ROBERT, Batesville,** Eng. . . . **ORR, BILLY JOE, Ackerman,** Ag. Theta Xi . . . **PARKS, CHARLES L., Chunky,** Eng. . . . **PATTY, DOROTHY, State College,** Ed. Chi Omega . . . **PEPPER, ERNEST BRUCE, Leland,** Agriculture.

SIXTH ROW:

PHILLIPPS, TRAVIS DENTON, Grenada, Ag. . . . **PILGRIM, JERRY THOMAS, Columbus,** Eng. Sigma Chi . . . **PINE, THOMAS JERRY, McCamb,** Sci. . . . **POITEVIN, JOSEPH MARCEL, Pascagaula,** Eng. Theta Kappa Phi . . . **POLK, ADRIAN VANCE, Jacksan,** Sci. . . . **POLK, CARROLL REX, Maunt Olive,** Ag. . . . **POSEY, LAVON LEE, Osceala, Ark.** Eng. Kappa Alpha . . . **POUNDS, DON EUGENE, Clarksdale,** Bus. Pi Kappa Alpha.

SEVENTH ROW:

PRICE, WILL ALEXANDER JR., Inverness, Ag. Sigma Alpha Epsilan . . . **PULLEN, JASPER JAMES, Vicksburg,** Bus. . . . **QUINN, JESSE JOSEPH, Greenwaad,** Eng. . . . **QUINNELLY, RICHARD CLYDE, Jacksan,** Bus. . . . **REDDOCH, ALLEN BURMICE, Hebran,** Bus. . . . **REES, JAMES GARY, Jacksan,** Ag. Lambda Chi Alpha . . . **RIAL, JOHN WAYNE, Sherman,** Ed. . . . **RICHARDS, JOHN HOMER, Gulfpart,** Sci. Kappa Sigma.

EIGHTH ROW:

RITTER, CHARLES WILLIAM, Amary, Ed. . . . **ROBERTSON, SIDNEY CARROLL, Mass Paint,** Eng. . . . **ROTH, HAROLD STANLEY,** Itta Bena Eng. . . . **ROUNSAVILLE, VICTOR H., Gulfpart,** Eng. Kappa Alpha . . . **RUSSELL, THOMAS LOGAN, Clarksdale,** Bus. . . . **RUTLEDGE, ROBERT EARL, New Albany,** Ag. . . . **SABOGAL, ALRARO, Villavicencia, Calambia,** Eng. . . . **SAPPINGTON, CHARLES WESLEY, Pontatac,** Ag.

NINTH ROW:

SAUNDERS, DAVID AMES, Starkville, Ag. Kappa Sigma . . . **SCHAUB, WILLIAM DAMPEER, Mass Paint,** Eng. Kappa Sigma . . . **SCHWARTZ, JIM WALTER, Chicaga, Ill.,** Ed. . . . **SCOPER, VINCENT GRADY, Pass Christian,** Sci. . . . **SELLERS, JOSEPH CARROLL, Magee,** Ag. . . . **SELLARS, PAUL SCOTT,** Starkville, Ag. Sigma Phi Epsilan . . . **SHANNON, GARNER ISAAC, Belzani,** Eng. Kappa Alpha.

JUBILEE OF PROGRESS 1878 · · · 1953 75 YEARS MISSISSIPPI STATE COLLEGE

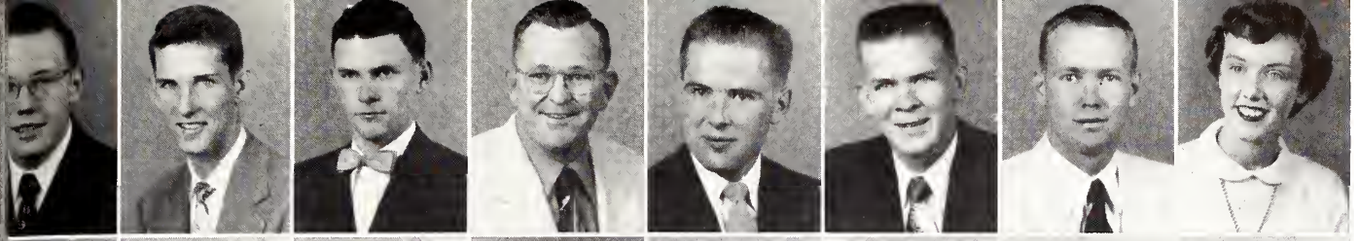

McPherson, L. A.
Mongum
Monning
Mansell
Markushewski
Morley
Mason
Mossey

Mottox
Moy
McGehee
Meyer
Middleton
Miles, J. L.
Miles, M. B.
Miller, O. E.

Miller, R. J.
Montgomery
Moor, B. L.
Moor, P.
Morris
Morrison
Mullen
Mullendore

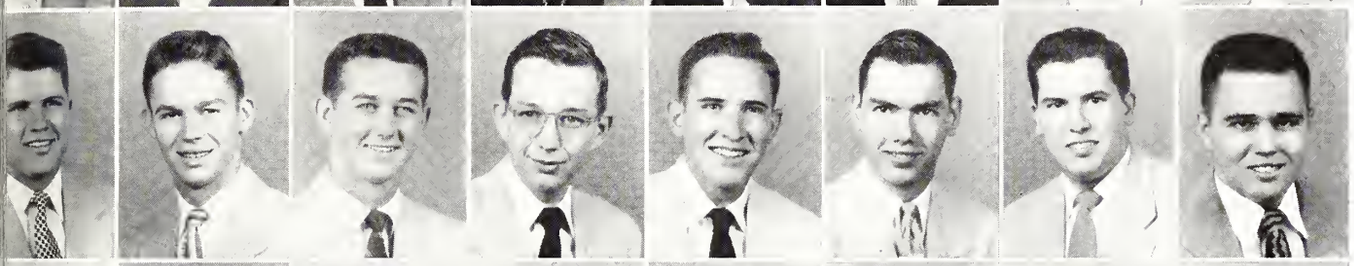

Munsch
Murroy
Noil
Nethery
Neubert
Newmon
Nickles
Ookes

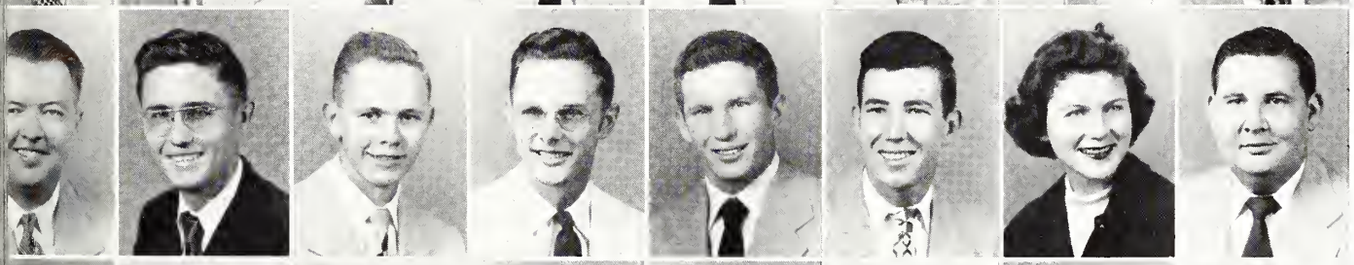

O'Keefe
O'Neol, B. L.
O'Neol, R. B.
Onkst
Orr
Porks
Potty
Pepper

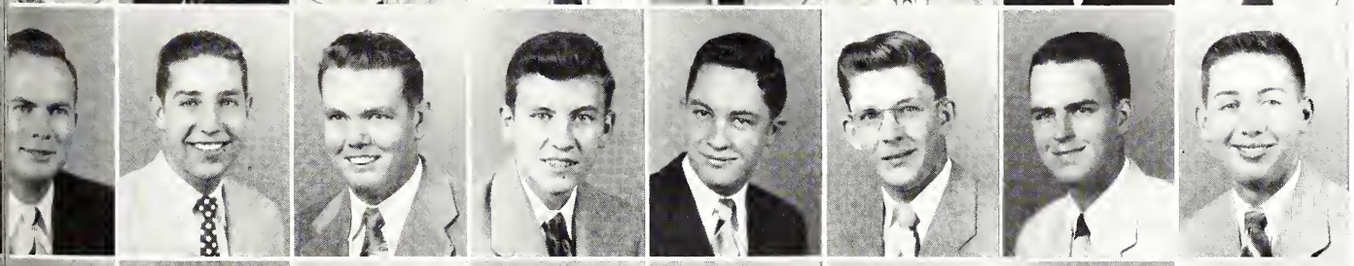

Phillips
Pilgrim
Pine
Poitevin
Polk, A. V.
Polk, C. R.
Posey
Pounds

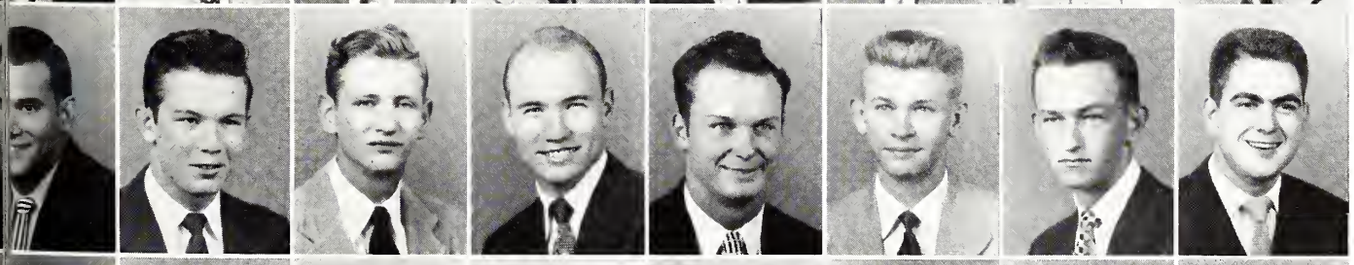

Price
Pullen
Quinn
Quinnelly
Reddoch
Rees
Riol
Richords

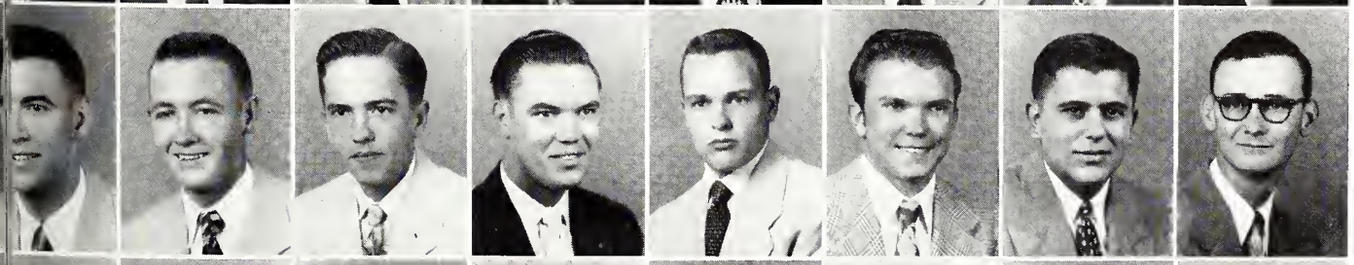

Ritter
Robertson
Roth
Rounsoville
Rullell
Rutledge
Sobogol
Soppington

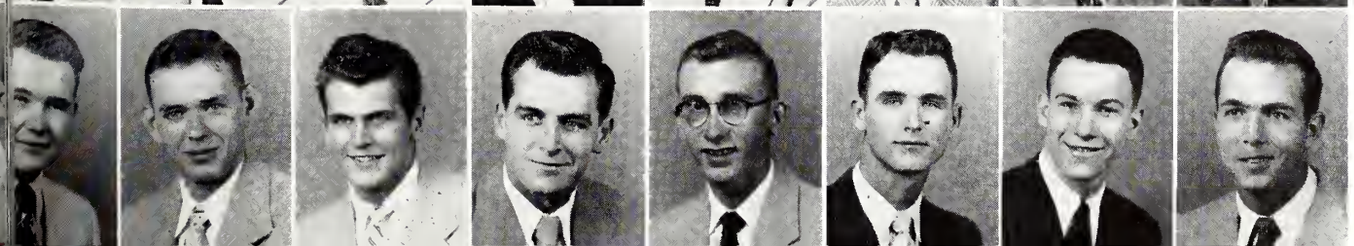

Sounders
Schoub
Schwortz
Scoper
Sellers, J. C.
Sellers, P. C.
Shofer
Shonnon

THE SOPHOMORES

FIRST ROW:

SHERROD, ELMORE DALE, Sondersville, Sci. . . . **SHEWMAKE, BILLY, Dermo,** Ag. . . . **SHIRLEY, ROBERT FLOYD, West Point,** Eng. . . . **SIBLEY, ABNER VICTOR, Jackson,** Eng. Kappa Alpha . . . **SIMMONS, GEORGE HALL, Progress,** Eng. . . . **SIMMONS, THOMAN MARK JR., Belzoni,** Ag. Kappa Sigma . . . **SLATON, AUGUSTUS MARION JR., Canton,** Bus.

SECOND ROW:

SMALLWOOD, ROBERT TALMADGE JR., New Albany, Ag. . . . **SMITH, CLAYTON B., Magnolia,** Eng. . . . **SMITH, DONALD LAWRENCE, Sturgis,** Bus. . . . **SMITH, HENRY HERBERT, Gulfport,** Ed. Theta Kappa Phi . . . **SMITH, JAMES GARLAND, Ripley,** Ed. . . . **SMYLIE, JOHN WARREN, Brookhaven,** Eng. Kappa Alpha . . . **SOLOMON, JOHN EDWARD, Greenville,** Bus. . . . **SPENCE, DAVID ADKESSON JR., Canton,** Eng.

THIRD ROW:

SPENCER, DAVIS STARNES, Port Gibson, Eng. Sigma Alpha Epsilon . . . **STEWARD, DANIEL EDWARD, Brandon,** Eng. . . . **STODARD, JAMES HEWITT, Vimville,** Eng. . . . **STOWERS, JOHN WILLARD, Inverness,** Ag. . . . **STRICKLAND, HAROLD LLOYD, McComb,** Eng. . . . **SULLIVANT, WALTER REECE, Botesville,** Ag. . . . **SUMRALL, TALMAGE LOWERY, Soso,** Ag. . . . **SWALM, DAVE CLARKSTON, Brookhaven,** Sci.

FOURTH ROW:

TAYLOR, BILLY G., Sunflower, Eng. . . . **TEMPLETON, CORINE EDWARDS, Starkville,** Ed. . . . **TENNENT, JOHN LINDSAY, Columbus,** Eng. Sigma Chi . . . **TERRY, ANDREW GID, Greenville,** Bus. Kappa Sigma . . . **TIDWELL, WILLIAM MELVIN, Blue Mountain,** Eng. . . . **TOBIN, JAMES LEO, Vicksburg,** Eng. Lambda Chi . . . **TOLBERT, WILLIAM TROY, Hollindale,** Bus. Kappa Alpha . . . **TOMLINSON, RAYMOND J. JR., Cape Girordeau, Mo.,** Ag. Alpha Tau Omega.

The Big Moment

FIFTH ROW:

TURNER, HUBERT T., Pontotoc, Ag. . . . **TURNER, WILLIAM JONATHAN, Leakesville,** Ag. Theta Xi . . . **VAUGHAN, JOHN KENNETH, Grenada,** Bus. . . . **VENIER, LOUIS JOHN, Brooklyn, N. Y.,** Bus. . . . **VETRANO, ERNEST, Rosedale,** Ag. . . . **WACHSMAN, MENDEL HERMAN, Pachuta,** Ed. Theta Xi . . . **WAGNER, WAYNE ANTHONY, Highland Park, Ill.,** Ag. . . . **WALKER, JOHN WILLIAM, Leland,** Bus. Sigma Alpha Epsilan.

SIXTH ROW:

WALKER, WILLIAM LUNDY, Horn Lake, Bus. . . . **WALLACE, RALPH BOYD, Carthage,** Ed. . . . **WARD, CHARLIE G. JR., Eupora,** Bus. Sigma Chi . . . **WARD, ERWIN CONNELL, Starkville,** Sci. Sigma Chi . . . **WARREN, THEODORE SIMS, Jackson,** Bus. . . . **WASSON, CHARLES NEWTON, Greenville,** Ag. . . . **WAYNE, ROBERT LOGAN, Jackson,** Sci. Kappa Alpha . . . **WEBB, LEO LAXRO JR., Kreole,** Eng.

SEVENTH ROW:

WEDDLE, BETTY LYNN, Starkville, Ed. Chi Omega . . . **WELLS, HAROLD WOODRUFF, Anniston, Ala.,** Bus. . . . **WELLS, WILLIAM CALVIN, Grenada,** Ed. . . . **WENTZ, ROBERT EARL, Harvey, Ill.,** Ed. . . . **WEST, ROBERT HERMAN, Canton,** Ag. Sigma Chi . . . **WHITAKER, CHARLES ALVIN, Amory,** Bus. . . . **WHITE, CHARLES JACKSON, Phoenix,** Ed. . . . Pi Kappa Alpha . . . **WHITE, TERRY GILBERT, Louisville,** Eng.

EIGHTH ROW:

WILLEY, THOMAS CLAUDE JR., Madison, Ag. Lambda Chi Alpha . . . **WILLIAMS, ARTHUR WALLACE, Iuka,** Bus. Sigma Phi Epsilan . . . **WILLIAMS, JOHN JULIAN, Tchula,** Bus. Sigma Chi . . . **WILLIAMSON, CHARLES MILLER, Philadelphia,** Ag. . . . **WILSON, WILLIAM SHAW, Webb,** Ag. Sigma Phi Epsilon . . . **WOFFORD, DAN LeROY, Drew,** Bus. Pi Kappa Alpha . . . **WOODS, TOMMY LAMAR, Byhalia,** Ag. Sigma Phi Epsilon . . . **WOOTEN, WILEY RAYMOND, Whitehaven, Tenn.,** Ed.

NINTH ROW:

YOUNG, JOHN WILLIAM, Noxapater, Ag. Kappa Sigma . . . **ZIMMERMAN, BILL DAHEMAN, Natchez,** Ed.

JUBILEE OF PROGRESS 1878 . . . 1953 75 YEARS MISSISSIPPI STATE COLLEGE

Shelby
Sherrad
Shewmake
Shirley
Sibley
Simmons, G. H.
Simmons, T. M.
Slatan

Smallwood
Smith, C. B.
Smith, D. L.
Smith, H. H.
Smith, J. G.
Smylie
Solaman
Spence

Spencer
Stewart
Stodard
Stawers
Strickland
Sullivant
Sumrall
Swalm

Taylar
Templetan
Tennent
Terry
Tidwell
Tobin
Tolbert
Tomlinsan

Turner, H. T.
Turner, W. J.
Vaughn
Venier
Vetrana
Wachsman
Wagner
Walker, J. W.

Walker, W. L.
Wallace
Ward, C. G.
Ward, E. C.
Warren
Wassan
Wayne
Webb

Weddle
Wells, H. W.
Wells, W. C.
Wentz
West
Whitaker
White, C. J.
White, T. G.

Willey
Williams, A. W.
Williams, J. J.
Williamsan
Wilson
Waffard
Waods
Waaten

Yaung
Zimmerman

Abel
Adams
Ahlrich
Alfred
Allred
Andersan, O. B.
Andersan, R. W.
Andrews, R. W.

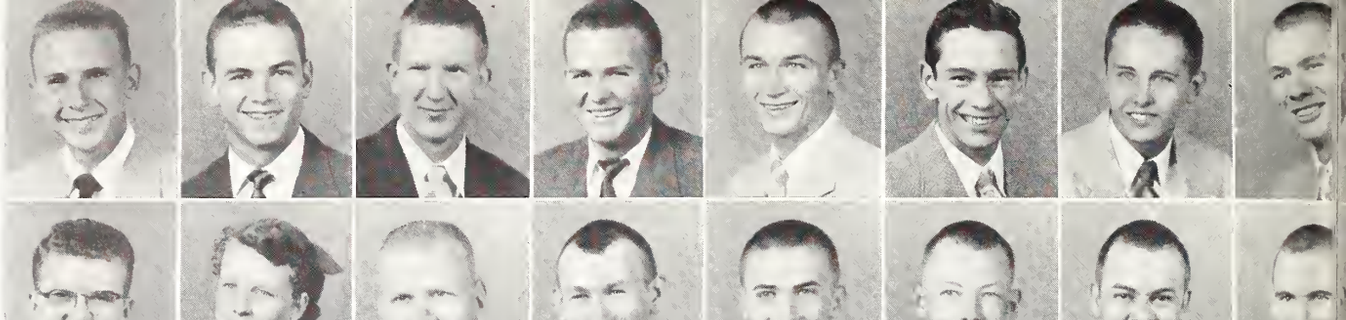

Anthany, J. L.
Anthany, M.
Arant
Ashby
Ashcraft
Atkinsan
Austin
Averitt

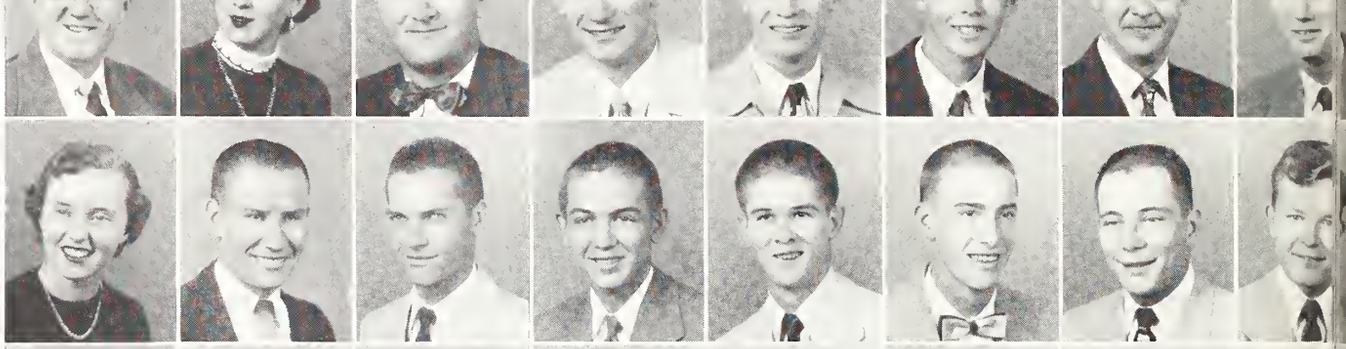

Aycack
Bachar
Bailey
Baird
Baker, J. T.
Baker, J. S.
Baldwin
Ballard

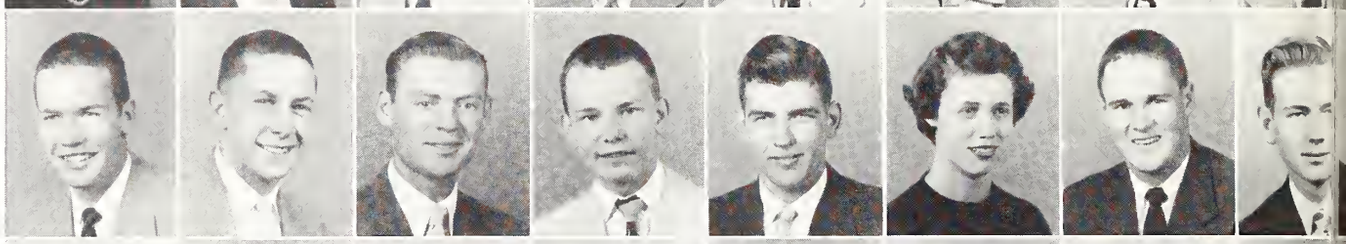

Banks
Barber
Bartan
Baskin
Bates
Beck
Beckham
Bell

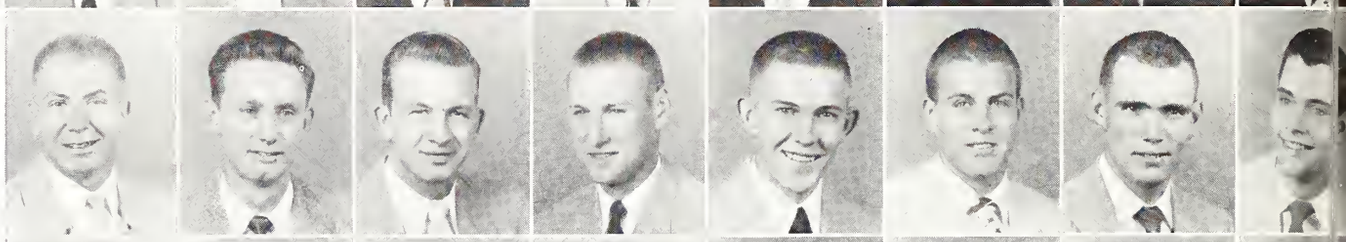

Bethay
Billingsley
Black, A. L.
Black, J. H.
Blackman
Baatwright
Baggan
Balton

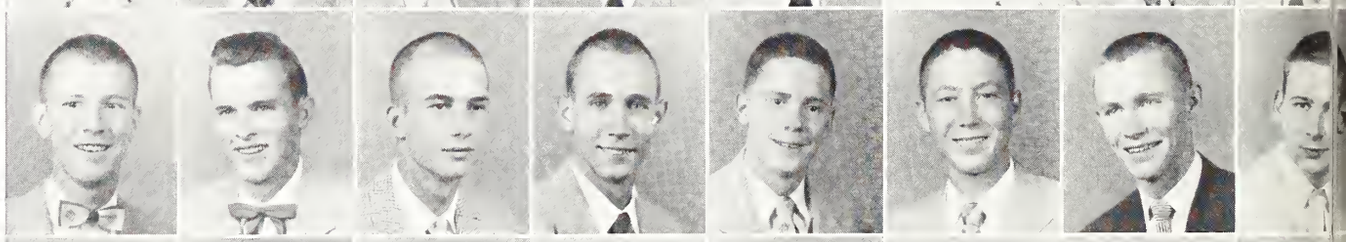

Baane
Baath
Bawman
Briscae
Braaks
Braame, A. C.
Brawn
Braame, B.

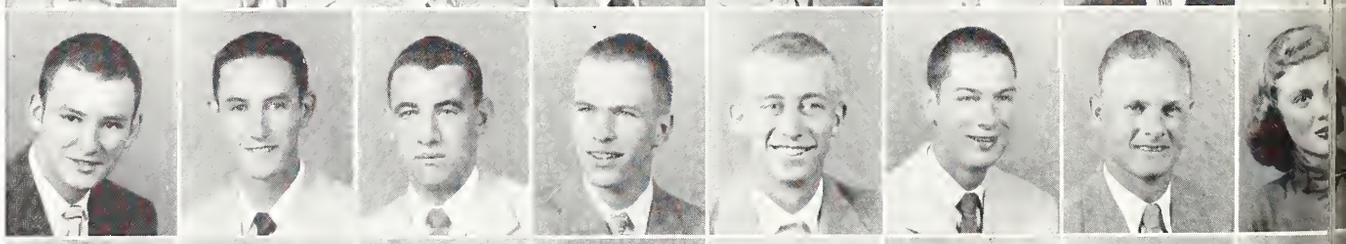

Brawn, R. O.
Brawn, W. L.
Bryan
Bryant
Bucy
Burke
Burns
Burnley

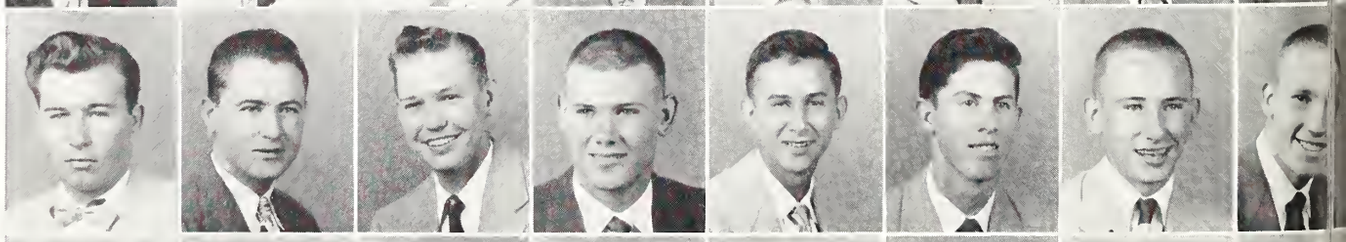

Burt, H. A.
Burt, W. E.
Burwell
Bush
Butler
Cabaniss
Caldwell
Campbell

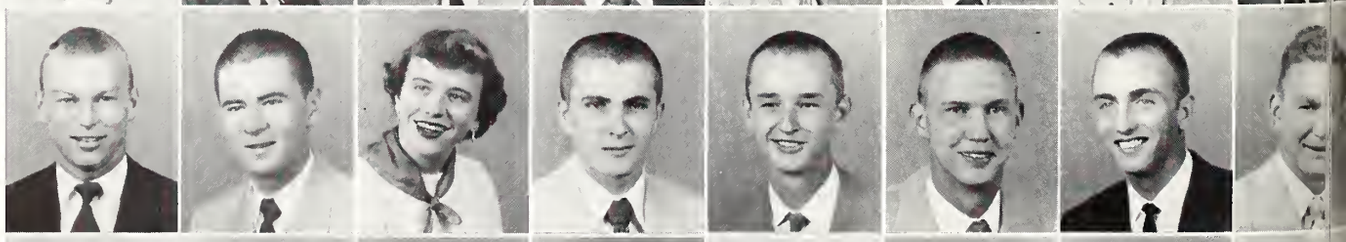

Caraway
Cariker
Carmichael
Carpenter
Carr
Carter, L. E.
Carter, M. M.
Cauthen

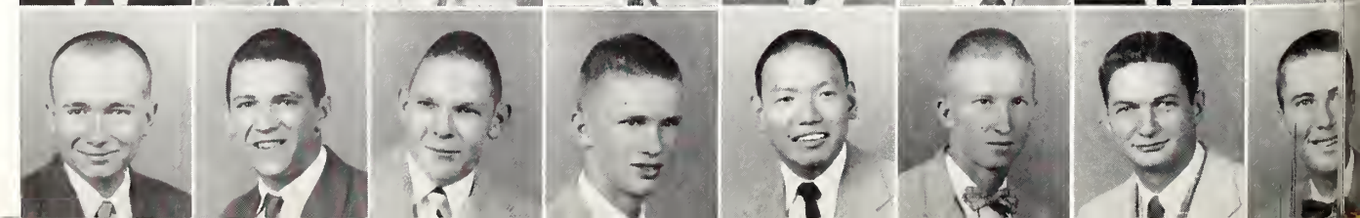

Cei
Chapman
Chapman
Chasm
Chu
Clark, R. E.
Clark, S. R.
Clarke

THE FRESHMEN

FIRST ROW:

ABEL, WILLIAM ELIJAH, Duckhill, Miss., Bus. . . . **ADAMS, JOE VERNARD, Macan, Miss.,** Sci. . . . **AHLRICH, VASTINE CHARLES, Winana, Miss.,** Eng. . . . **ALLRED, SAMUEL WORRELL, McBride, Miss.,** Bus. K. A. . . . **ALLRED, WALTER EARL, Pattisan, Miss.,** Eng. . . . **ANDERSON, OLIVER BENTON JR., Meridian,** Bus. . . . **ANDERSON, REX MARTIN, Vicksburg, Miss.,** Eng. L.C.A. . . . **ANDREWS, ROBERT CECIL, Merigald, Miss.,** Ag.

SECOND ROW:

ANTHONY, J. L. JR., Starkville, Miss., Ag. S.P.E. . . . **ANTHONY, MAMIE, Starkville, Miss.,** Ed. . . . **ARANT, ANDY TURNER, Blaine, Miss.,** Ag. S.P.E. . . . **ASHBY, HENRY AUGUSTUS JR., Hustan, Miss.,** Sci . . . **ASHCRAFT, DONALD LEE, Jacksan, Miss.,** Eng. . . . **ATKINSON, CHARLES LELAND, Lauisville, Miss.,** Ag. . . . **AUSTIN, BILLY GENE, Maselle, Miss.,** Ed. . . . **AVERITT, RALPH CLEBURN, Sheffield, Ala.,** Bus.

THIRD ROW:

AYCOCK, MARY JOHN, Starkville, Miss., Bus. . . . **BACHAR, MICHEL, Starkville, Miss.,** Eng. . . . **BAILEY,, BOBBY, Farrest, Miss.,** Sci. . . . **BAIRD, ROBERT WOE, Inverness, Miss.,** Eng. SAE . . . **BAKER, JAMES THOMAS, Vicksburg, Miss.,** Bus. L.C.A. **BAKER, JERRY SAVAGE, Caldwater, Miss.,** Bus. . . . **BALDWIN, GERALD KEATS, Pantatac, Miss.,** Eng. ATO . . . **BALLARD, EDWARD STINOON, Egypt, Miss.,** Eng.

FOURTH ROW:

BANKS, BOBBY DURELL, New Albany, Miss., Eng. . . . **BARBER, CECIL DOUGLAS, Sallis, Miss.,** Ag. . . . **BARTON, L. B., Lucedale, Miss.,** Ag. . . . **BASKIN, MARION FRANKLIN, Vance, Miss.,** Sci. Pi K.A. . . . **BATES, HUGHIE GEORGE JR., Baldwyn, Miss.,** Ag. . . . **BECK, MYRA L'AMOR, McCamb, Miss.,** Sci. Z.T.A. . . . **BECKHAM, ALBERT HUGH, Swiftawn, Miss.,** Ag. Sig Ep . . . **BELL, CHARLES VESTER, Starkville, Miss.,** Eng.

FIFTH ROW:

BETHAY, JOSEPH ARWOOD, Macan, Miss., Eng. K.A. . . . **BILLINGLEY, VERNON DAVID, Jacksan, Miss.,** Eng. . . . **BLACK, ADOLPHUS LEROY, Meridian, Miss.,** Eng. . . . **BLACK, JOHN HENRY, Marks, Miss.,** Ag. S.P.E. . . . **BLACKMON, BILLY HARRIS, Hazelhurst, Miss.,** Sci. . . . **BOATWRIGHT, EDDIE CLARK, Hally Springs, Miss.,** Eng . . . **BOGGAN, JOE BENTON, Mendenhall, Miss.,** Ag. . . . **BOLTON, CECIL GLENFORD JR., Greenville, Miss.,** Kappa Alpha.

SIXTH ROW:

BOONE, WILLIAM FURR JR., Pantatac, Miss., Eng. Pike . . . **BOOTH, JAMES HENRY, Manticella, Miss.,** Bus. Theta Xi . . **BOWMAN, JAMES VANCE, Shaw, Miss.,** Eng. . . . **BRISCOE, CHARLES ADELBERT JR., Haustan, Miss.,** S.P.E. . . . **BROOKS, WILEY S., Lena, Miss.,** Bus. . . . **BROOME, ALGIE C., Prentiss, Miss.,** Eng. . . . **BROWN, BENJAMIN HAL JR., Jacksan, Miss.** Sci. Sigma Chi . . . **BROOME, BOBBY STEWART, Columbus, Miss.** Sci.

SEVENTH ROW:

BROWN, RICHARD OAKLEY JR., Cleveland, Miss., Eng. Lambda Chi . . . **BROWN, WILLIAM LARRY, Meridian, Miss.,** Eng. . . . **BRYAN, LYNN HUDSON JR., Tupela, Miss.,** Eng. S.A.E. . . . **BRYANT, JAMES PATTERSON, Grenada, Miss.,** Bus. . . . **BUCY, CHARLES LEE JR., Plantersville, Miss.,** Eng. . . . **BURKE, JACK FOSTER JR., Hattiesburg, Miss.,** Bus. Sigma Chi . . . **BURNS, CARL EULY, Eupara, Miss.,** Bus. . . . **BURNLEY, CLEMMIE ROSE, Starkvilie, Miss.,** Ed.

EIGHTH ROW:

BURT, HUGHES ALLEN, Lauisville, Miss., Bus. . . . **BURT, WILLIE E., Philadelphia, Miss.,** Ag. . . . **BURWELL, CLEMENT LUCAS JR., Ebenezer, Miss.,** Bus. . . . **BUSH, JAMES WRAY, Laurel, Miss., Bus. Kappa** Sig. . . . **BUTLER, ROBERT EUGENE, Drew, Miss.** Eng. Pi K.A. . . . **CABINISS, JAMES ROSCOE, Purvis, Miss., Eng. . . . CALDWELL, BILLY LOUIS, Columbus, Miss.,** Sci. . . . **CAMPBELL, JAMES CLARENCE, Memphis, Tenn.,** Ag.

NINTH ROW:

CARAWAY, ROBERT EDWARD, Gulfpart, Miss., Bus. SX . . . **CARIKER, CLARENCE MARION, Tunica, Miss.,** Ag. ATO . . . **CARMICHAEL, VIRGINIA LEE, Lauisville, Miss.,** Bus. ZTA . . . **CARPENTER, J. WINSTON JR., Grenada, Miss.,** Sci. . . . **CARR, GUY HENDERSON JR., Macan, Miss.,** Bus. ATO . . . **CARTER, LARRY ERNEST, Van Fleet, Miss.,** Ag. . . . **CARTER, MILTON MILLS, Senatabia, Miss.,** Bus. Sigma Chi . . . **CAUTHEN, HENRY CLAY, Clarksdale, Miss.,** Bus. Pi Kappa Alpha.

TENTH ROW:

CEI, PETER GERVAS JR., Sheridan, Ark., Ag. . . . **CHAPMAN, CURTIS BIVINS, Calquitt, Ga.,** Ag. . . . **CHAPMAN, JAMES WALTER, Newtan, Miss.,** Eng., Kappa Sigma . . . **CHISM, JAMES DOUGLASS, Columbus, Miss.,** Bus. . . . **CHU, ALLEN SINE, Greenville, Miss.,** Sci. . . . **CLARK, ROBERT EARL, JR., Lauisville, Miss.,** Eng. . . . **CLARK, STANLEY RAY, Gulfpart, Miss.,** Sci. . . . **CLARKE, WILLIAM WEIR, Hughes, Ark.,** Ag. S. P. E.

Day of Confusing

JUBILEE OF PROGRESS 1878 · · · 1953 75 YEARS MISSISSIPPI STATE COLLEGE

Clogston
Cochron
Cockrell
Colson
Conn
Coody
Cook
Corbon

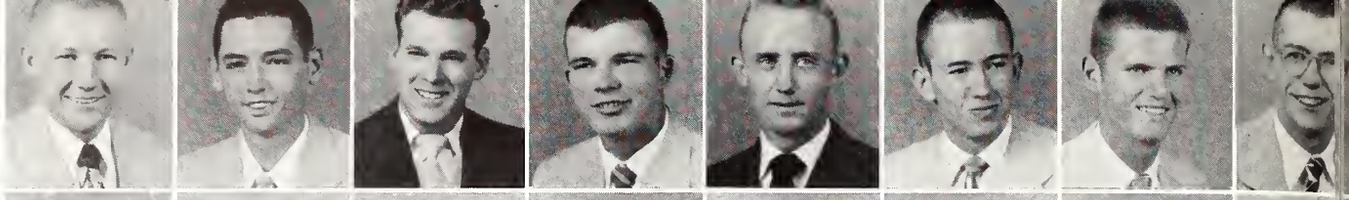

Cosby
Cottrell
Covington
Cox, B.
Cox, F. B.
Croft
Crosby
Crowder

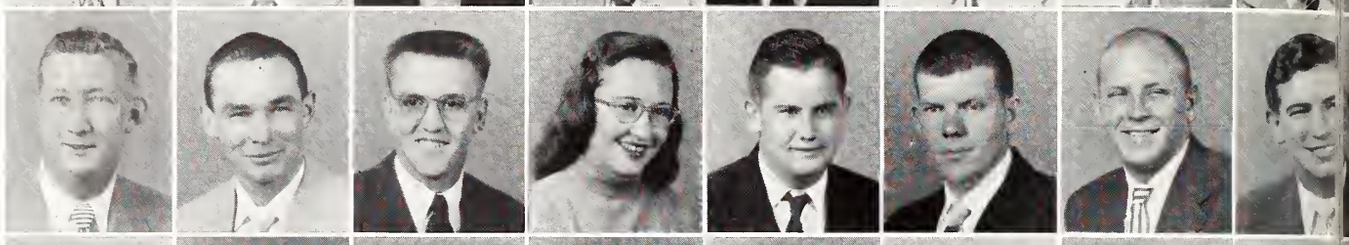

Crowe
Crowell
Currie
Cupit
Dontzler
Dovis, A.
Dovis, J. E.
Dickson

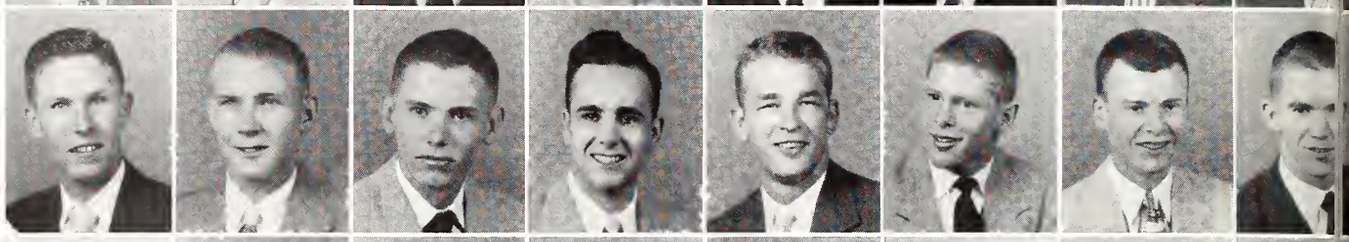

Dillord
Dismuke
Dixon
Dillord
Dormon
Doty
Doughty
Douglos

Dougloss
Drone
Eoves
Edmonson
Edwords, H. D.
Edwords, J. D.
Edwords, N. K.
Eldredge, J. D.

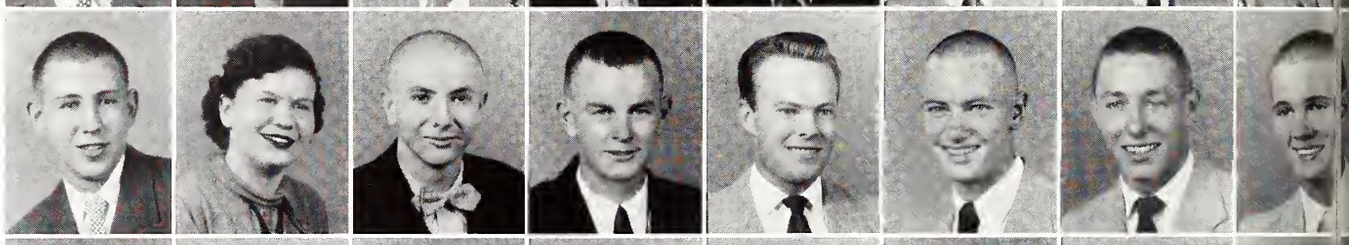

Eldredge, S.
Ellord
Ellis
Evons
Evers
Font
Forrish
Ferguson

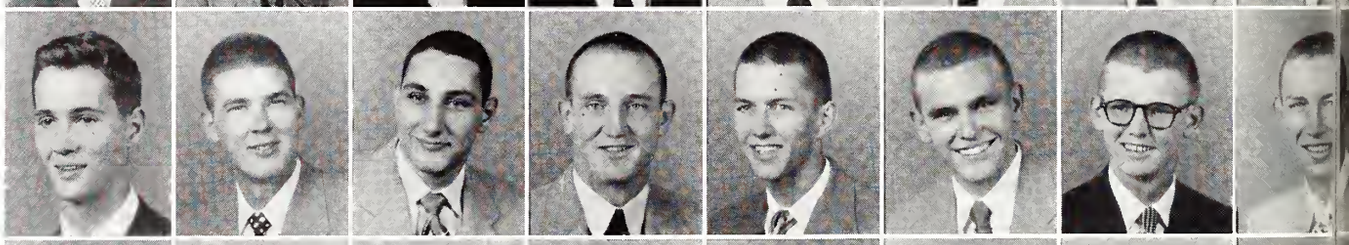

Finch
Fischer
Flonogon
Flenner
Flowers
Fox
Froiser
Fronce

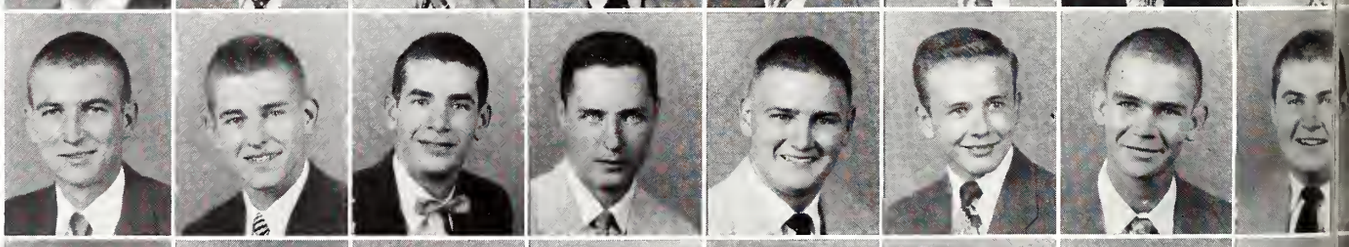

Fronks
Frozier
Fugerson
Fulton, B. G.
Fulton, W. W.
Gollmon
Golloway
Gorgoro

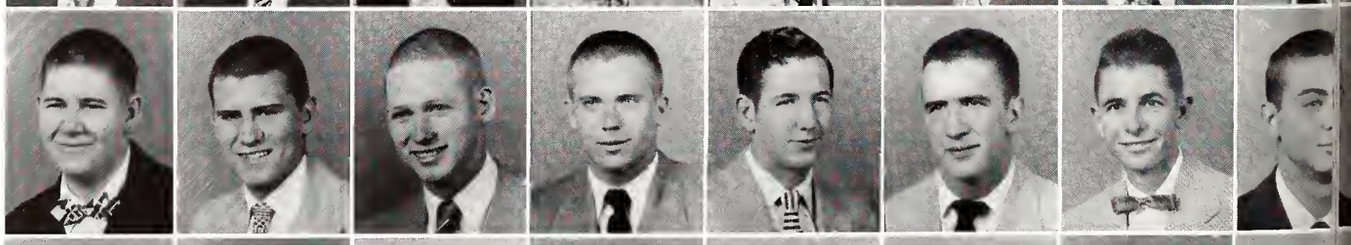

Gorner
Gorrett, F. J.
Gorrett, R. H.
Gorretson
Gotewood
Gee
Geddie
Gerloch

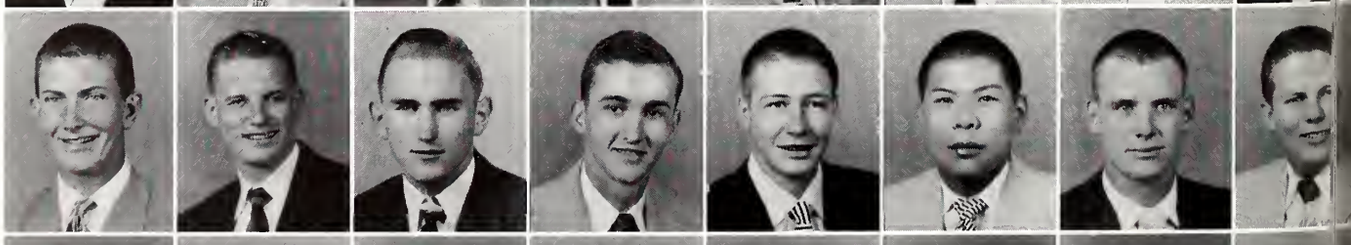

Gibson
Gilbert
Gilmore
Girling
Girod
Golden
Goodwin
Gozo

THE FRESHMEN

FIRST ROW:

CLOGSTON, DAVID BRAMLET JR., Jackson, Miss., Bus. . . . **COCHRAN, JAMES EDWARD JR., Meridian, Miss.,** Bus. . . . **COCKRELL, F. M., D'La, Miss.,** Eng. . . . **COLSON, CARL LAVASTER JR., Jackson, Miss.,** Eng. . . . **CONN, THAD SHARON, Manticello, Miss.,** Bus. . . . **COODY, LESLIE HOWARD JR., Yazoo City, Miss.,** Sci. P.K.A. . . . **COOK, ARTHUR MILTON, French Camp, Miss.,** Eng. . . . **CORBAN, FRANK JR., Fayette, Miss.,** Ag.

SECOND ROW:

COSBY, EARNEST EARL, Clarksdale, Miss., Bus. . . . **COTTRELL, JOHNNIE NATHAN JR., Hollysprings, Miss.,** Eng. . . . **COVINGTON, JIM HENRY, Meridian, Miss.,** Eng. . . . **COX, BONNETTA, West Point, Miss.,** Bus. . . . **COX, FRANK BROWN, Philadelphia, Miss.,** Eng. . . . **CROFT, CHARLES WARREN, Brooksville, Miss.,** Bus. . . . **CROSBY, BILLY JOHN, Seminary, Miss.,** Ed. . . . **CROWDER, NICHOLS HAROLD, Holly Springs, Miss.,** Bus.

THIRD ROW:

CROWE, TOMMY LYNN, Braggadocia, Ma., Ag. . . . **CROWELL, BOBBY LONGEST, Woodland, Miss.,** Ag. . . . **CURRIE, RICHARD WATKINS, Gulfport, Miss.,** Eng. . . . **CUPIT, JAMES HAROLD, Natchez, Miss.,** Sci. . . . **DANTZLER, SAMUEL DAVID JR., Drew, Miss.** Ag. Pike . . . **DAVIS, ARTHUR, Clarksdale, Miss.,** Bus. . . . **DAVIS, JAMES EUGENE, Starkville, Miss.,** Sci. . . . **DICKSON, CHARLES WILLIAM, Moss Point, Miss.,** Eng.

FOURTH ROW:

DILLARD, EDWARD, Greenwood, Miss., Bus. . . . **DISMUKE, WALDO WAYNE, Clarksdale, Miss.,** Bus. . . . **DIXON, CHARLES JAMES, Whitehaven, Tenn.,** Eng. . . . **DILLARD, SHURLEY JR., Greenwood, Miss.,** Bus. . . . **DORMAN, JAMES HUBERT, Morton, Miss.,** Sci. . . . **DOTY, JOE ELMER, Kosciusko, Miss.,** Bus. Pike . . . **DOUGHTY, JULIAN ORUS, West Point, Miss.,** Eng. . . . **DOUGLAS, JANICE LORELLE, Starkville, Miss.,** Ed.

FIFTH ROW:

DOUGLASS, NELSON LEE JR., Grenada, Miss., Eng. . . . **DRANE, MARY ELLEN, Mayhew, Miss.,** Ed. . . . **EAVES, GRADY JYLES, Louisville, Miss.,** Bus. . . . **EDMONSON, STANLEY CARROLL, Starkville, Miss.** Sci. SAE . . . **EDWARDS, HAROLD DENNIS, Jackson, Miss.,** Eng. . . . **EDWARDS, JOE DAN, Oakland, Miss.,** Ag. . . . **EDWARDS, NORMAN KENNETH, Jackson, Miss.,** Eng. . . . **ELDREDGE, JAMES DORTCH, Columbus, Miss.,** Bus. ATO.

SIXTH ROW:

ELDREDGE, STEWART COLUMBUS, Miss., Bus. ATO . . . **ELLARD, ALFRED THOMPSON, Leland, Miss.,** Bus. SAE . . . **ELLIS, GEORGE THOMAS, Vicksburg, Miss.,** Bus. Lambda Chi . . . **EVANS, THOMAS JEFFERSON, Shubuta, Miss.,** Sci. . . . **EVERS, DAVID WESLEY, Belzoni, Miss.,** Eng. . . . **FANT, FRANCIS LEE, Jackson, Miss.,** Ag. . . . **FARRISH, JAMES FRANKLIN, Greenwood, Miss.,** Eng. SAE . . . **FERGUSON, AUBREY LEON, Aberdeen, Miss.,** Ag.

SEVENTH ROW:

FINCH, JAMES EDWARD, Batesville, Miss., Eng. . . . **FISHER, WILLIAM DALLAS JR., Dundee, Miss.,** Ag. Sigma Chi . . . **FLANAGAN, ROBERT PURDY, Anguilla, Miss.,** Eng. Sigma Chi . . . **FLENNER, RICHARD GRANT, Altoona, Penn.,** Ag. . . . **FLOWERS, RICHARD BOWEN, Clarkdale, Miss.,** Eng. . . . **FOX, JOHN HUNT, Atlanta, Ga.,** Bus. Pike . . . **FRAISER, RUSSELL RAY, Canton, Miss.,** Bus. . . . **FRANCE, EDDIE, Robinsonville, Miss.,** Ag. ATO.

EIGHTH ROW:

FRANKS, CHARLES LESLIE, Columbus, Miss., Bus. . . . **FRAZIER, WILLIAM BRUCE, Louisville, Miss.,** Sci. . . . **FUGERSON, TRAVIS GWEN, Hollandale, Miss.,** Eng. . . . **FULTON, BILLY GENE, Louisville, Miss.,** Ed. . . . **FULTON, WILLIAM WALLACE, Union, Miss.,** Ag. . . . **GALLOWAY, ERNEST LEE, Wheeling, W. Va.,** Bus. . . . **GALLMAN, JOE DAVIS, Yazoo, Miss.,** Sci. . . . **GARGARO, JOHN LOUIS, Vicksburg, Miss.,** Eng. Theta Kappa Phi.

NINTH ROW:

GARNER, ARCHIE DAVID, Oxford, Miss., Ag. . . . **GARRETT, FRANKLIN JEFFERSON, Greenwood, Miss.,** Bus. . . . **GARRETT, RICHARD HOPSON, Clarksdale, Miss.,** Ag. Kappa Sig . . . **GARRETSON, MALCOLM McLEOD, Leakesville, Miss.,** Sci. Theta Xi **GATEWOOD, GUY LARRY, Clarksdale, Miss.,** Sci. . . . **GEE, CHUNG LIN, Ruleville, Miss.,** Sci. . . . **GEDDIE, CHARLES LEROY, Hollandale, Miss.,** Eng. SAE . . . **GERLACH, JOHN KLAUSE JR., Robinsonville, Miss.,** Sci. Kappa Alpha.

TENTH ROW:

GIVSON, JOHN DAVID, Winona, Miss., Eng. . . . **GILBERT, SPEIGHTS WEEMS, Forrest, Miss.,** Bus. . . . **GILMORE, WILLIAM EVERETT, Lexington, Miss.,** Eng. . . . **GIRLING, CHARLES MASSEY, Homesville, Miss.,** Ag. . . . **GIROD, WILLIAM EMIL, Jackson, Miss.,** Eng. P.K.A. . . . **GOLDEN, CLIFTON LYNWOOD, Eupora, Miss.,** Bus. . . . **GOODWIN, JOE LANE, Laurel, Miss.,** Bus. Kappa Sig . . . **GOZA, ROBERT LOUIS JR., Canton, Miss.,** Ag. Kappa Alpha.

Welcoming Committee

Grahom, H. D.
Grohom, W. R.
Grattofiori
Groves, J. E.
Groves, J. R.
Groves, M. B.
Groy
Green, A. J.

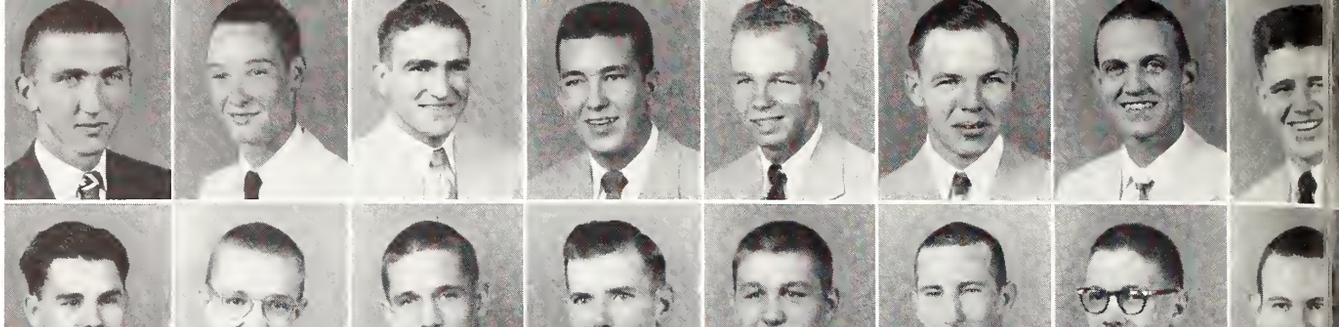

Green, B. L.
Green, E. J.
Greer, S. R.
Greshom
Gulan
Guyse
Guyton
Homill

Hommett
Hammond
Hamrick
Hordy
Horris, B. J.
Horris, D. P.
Hostings
Hatchett

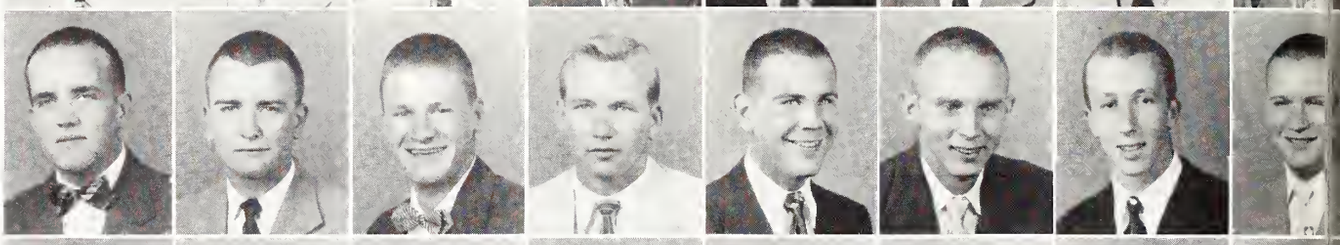

Havens
Howkins
Hoyden
Henry, J. J.
Henry, R. W.
Hensley
Herron
Hill

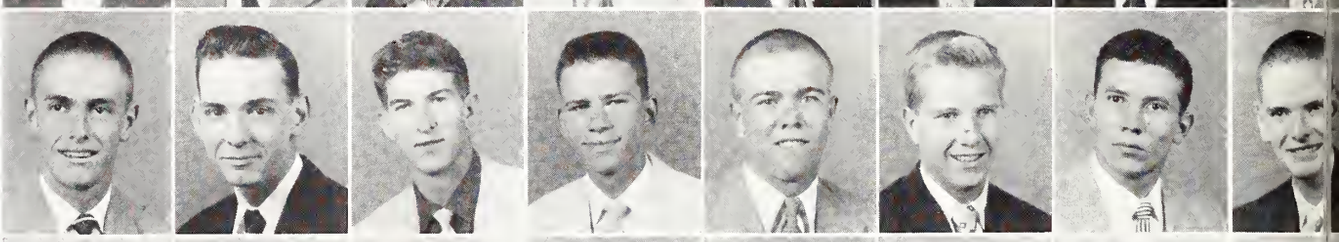

Hines
Hollingsworth
Holmes
Hoaker
Hooks
Howord
Howle
Howry

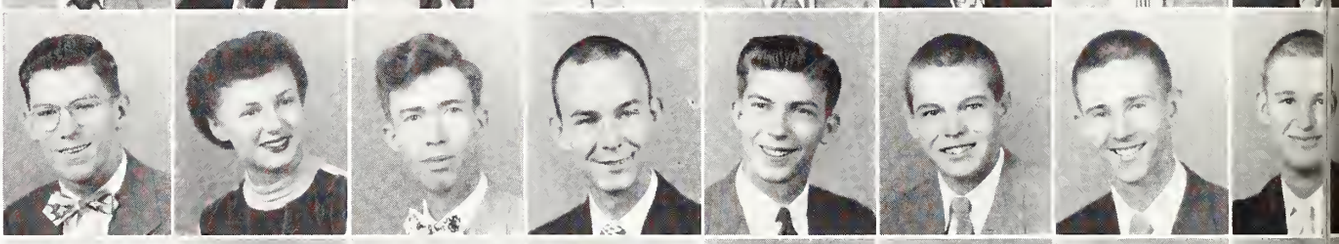

Hughes
Hull
Humber
Hussey
Hutchins
Ieloidnis
Ivy
Jorrell

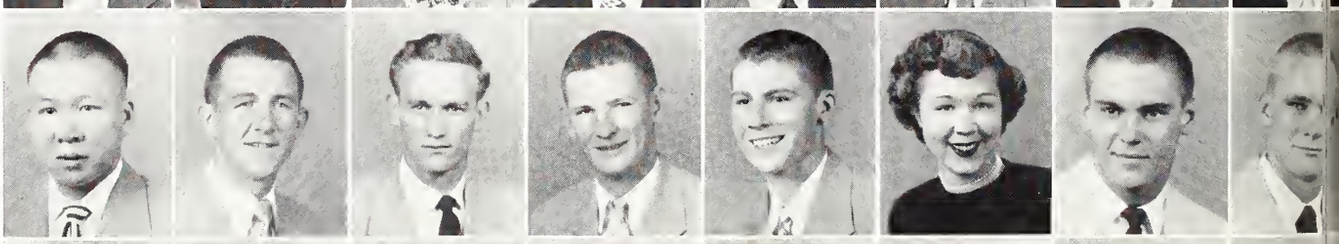

Jee
Jinks
Jahnson, B.
Johnson, B. D.
Johnson, O. W.
Johnsan, S. M.
Johnson, W. J.
Jones, A. C.

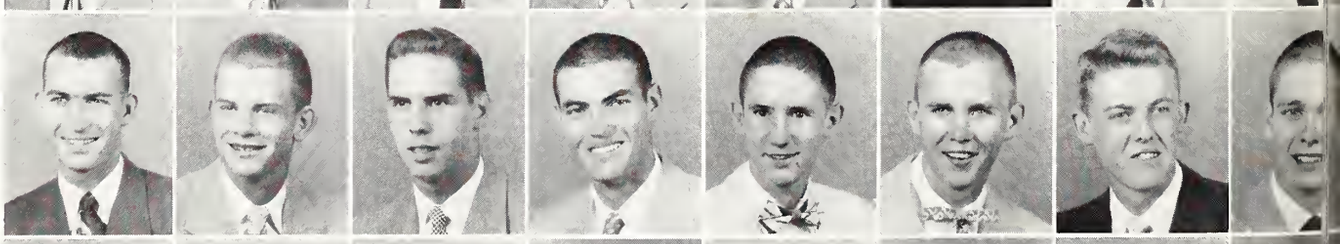

Jones, B. G.
Jones, C. L.
Jones, C. N.
Jones, E. A.
Jones, J. E.
Jones, R. G.
Janes, T. N.
Jasey, J. L.

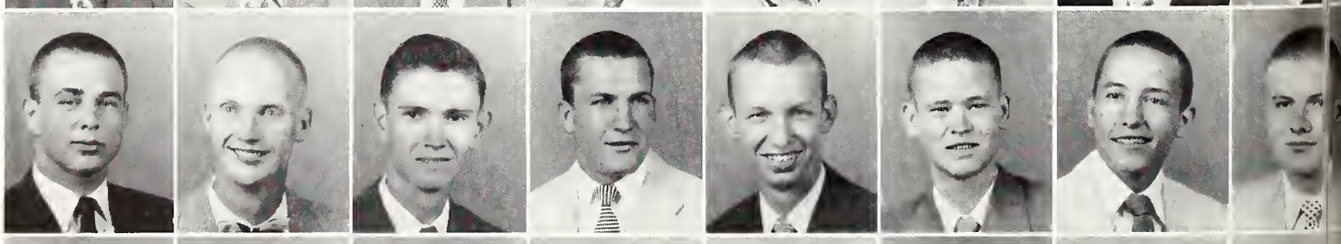

Keorney
Keith
Kennedy
King
Kinningham
Kirkland
Knight
Knoblach

Lackey
Ladd
Lambert
Loun
Lawrence, E. D.
Lawrence, S. D.
Loyton
Leach

THE FRESHMEN

FIRST ROW:

GRAHAM, HOMER DEVON JR., Batesville, Bus., K. Sig. . . . **GRAHAM, WILLIAM RALPH, Clarksdale,** Ag. . . . **GRATTAFIORI, CECIL JR., Clarksdale,** Eng. . . . **GRAVES, JAMES EARL, Kasciusko,** Sci. . . . **HAMILL, PERRY MILES, Sturgis,** Bus. Phi K Tau . . . **GRAVES, MEEK BERNELL, Meridian,** Eng. . . . **GRAY, FRANK McKAY, West Paint,** Eng. . . . **GREEN, ANDREW JACKSON, Vicksburg,** Eng., Lambda, X A.

SECOND ROW:

GREEN, BOBBY LEE, Meridian, Eng. . . . **GREEN, ERNEST JACKSON, JR., Natchez,** Sci. . . . **GREER, SAMUEL RALPH JR., Lumberton,** Sci. . . . **GRESHAM, WILLIAM J. JR., Corthage,** Bus. . . . **GULAN, THOMAS EDWARD, Stubenville, Ohio,** Ed. . . . **GUYSE, JAMES HUFFMAN, Forrest,** Bus. . . . **GUYTON, EARL LOVE, Kosciusko,** Sci. . . . **HAMILL, PERRY MILES, Sturgis,** Business.

THIRD ROW:

HAMMETT, BOBBY FORD, Vicksburg, Bus., Lambda X A . . . **HAMMOND, EDWARD ARNOLD JR., Winana,** Bus. S. P. E. . . . **HAMRICK, DAVID RAY, Crasby,** Eng. . . . **HARDY, JENNINGS HOUSTON, Columbus,** Bus., K.A. . . . **HARRIS, BILLY JACK, Laurel,** Eng. . . . **HARRIS, DAVIS PAYNE, Cachrum,** Ag. . . . **HASTINGS, GILBERT JR., Hattiesburg, Eng.,** S.X. . . . **HATCHETT, THOMAS LEE, Clarksdale,** Bus., SAE.

FOURTH ROW:

HAVENS, DAN ELLIS, Oceon Springs, Sci. . . . **HAWKINS, RALPH WILLIAMS JR., Corrallton,** Bus., SAE . . . **HAYDEN, HARRY JAMES, Brooksville,** Eng. . . . **HENRY, JOHN JAMES, Jacksan,** Bus. . . . **HENRY, ROBERT WAYNE, Corinth,** Bus., Theta Xi . . . **HENSLEY, WILSON BARRETT, Holly Springs,** Eng. . . . **HERRON, WILLIAM BOOTHE, Batesville,** Bus. . . . **HILL, HIRAM WINDELL, Indianola,** Bus., Pi K.A.

FIFTH ROW:

HINES, OWEN CLARK, Utico, Eng. . . . **HOLLINGSWORTH, CLARENCE ALTON JR., Greenville,** K.S. . . . **HOLMES, LAURENS MAYNARD, Oxford,** Eng. . . . **HOOKER, CHARLES WINSTON, Indianola,** Sci. S. X. . . . **HOOKS, GEORGE C., Lauisville,** Bus. . . . **HOWARD, MALCOLM BEARD, Columbus,** Bus. S.X. . . . **HOWLE, CHARLES KEITH, Neshobo,** Bus. . . . **HOWRY, PERCY HOWARD, Cleveland,** Eng.

SIXTH ROW:

HUGHES, PEASTER LEO, Madisan, Ag., Pi K.A. . . . **HULL, ELLEN GAYLOR, Starkville,** Ed. . . . **HUMBER, EARL DEAN, Calumbus,** Bus. . . . **HUSSEY, WILLIAM CHRISTOPHER, Carinth,** Bus., Pi K.A. . . . **HUTCHINS, KELLY EUGENE, Caffeeville,** Eng. . . . **IELAIDNIS, JOHN IVARS, Hernanda,** Eng. . . . **IVY, GEORGE STANLEY, Louisville,** Eng. . . . **JARRELL, HENRY CLIFTON, Parkin, Ark.,** Ag.

SEVENTH ROW:

JEE, WILLIAM, Ruleville, Bus. . . . **JINKS, CARL CLAYTON, Notchez,** Eng. . . . **JOHNSON, BILL, Huntsville, Ala.,** Ed. . . . **JOHNSON, BILLY DWIGHT, Carthage,** Sci. . . . **JOHNSON, OLIVER WOODROW JR., Water Valley,** Eng. . . . **JOHNSON, SHIRLEY MAE, Columbus,** Ed., Z.T.A. . . . **JOHNSON, WILLIAM JOSEPH, Jackson,** Sci., S.X. . . . **JONES, AUBREY CECIL, Harperville,** Eng.

EIGHTH ROW:

JONES, BOBBY GENE, Moss Point, Eng. . . . **JONES, CLAUD LEAKE JR., Tchula,** Ag. . . . **JONES, CURTIS NEWTON JR., Laurel,** Ag., K.S. . . . **JONES, EDWARD ALANZO, Horn Lake,** Ag. . . . **JONES, JAMES EDWARD, Grenada,** Eng. . . . **JONES, ROBERT GENE, Merigold,** Eng. S.X. . . . **JONES, THOMAS NELSON, Starkville,** Eng., S.P.E. . . . **JOSEY, JAMES LARRY, Laurel,** Eng., Phi Kappa Tau.

NINTH ROW:

EARNEY, JOHN WILLIAM, Tunica, Bus., K.A. . . . **KEITH, JOHN FRANKLIN JR., Anguilla,** Eng., S.P.E. . . . **KENNEDY, BILLY JAMES, Lauisville,** Eng. . . . **KING, WILLIAM MURREY, Franklin, Tenn.,** Ag. S.A.E. . . . **KINNINGHAM, CHARLES ABE, Blytheville, Ark.,** Ag. . . . **KIRKLAND, THOMAS LANE, Laurel,** Eng. . . . **KNIGHT, JAMES FRANKLIN, Jackson,** Eng., K.S. . . **KNOBLOCH, NORMAN GEORGE, Gulfpart,** Eng.

TENTH ROW:

LACKEY, LYMAN AUSTIN JR., Greenwaad, Ag. . . . **LADD, DONALD MARVIN, Gulfpart,** Eng. . . . **LAMBERT, JOHN SMITH, Hattiesburg,** Ag., S.X. . . . **LANN, WALTER HENLEY JR., Aberdeen,** Bus. . . . **LAWRENCE, EDWARD DeWITT, Ruth,** Ag. . . . **LAWRENCE, SANDRA DIANNE, Bilaxi,** Sci., Z.T.A. . . . **LAYTON, CHARLES GLENN, Magee,** Sci. . . . **LEACH, JERRY ERNEST, Greenville,** Bus.

Yes—It's Required

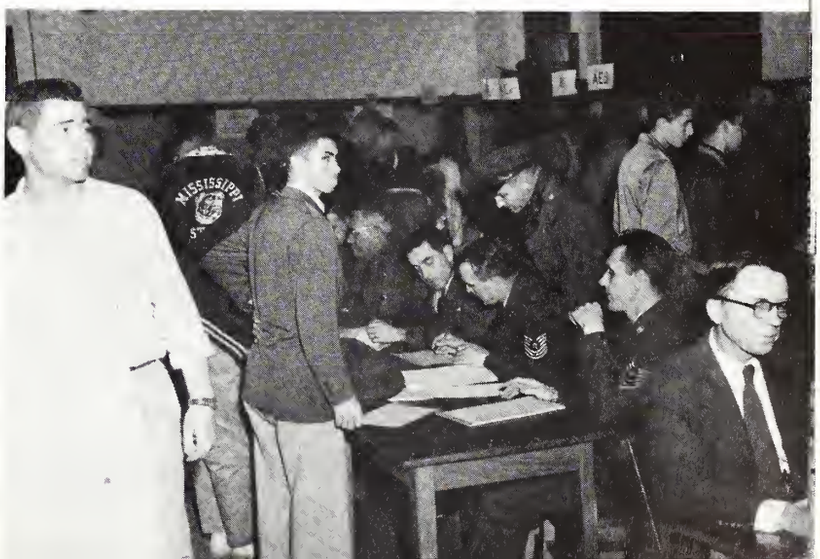

JUBILEE OF PROGRESS 1878 . . . 1953 75 YEARS MISSISSIPPI STATE COLLEGE

LeDuke
Lee
Lemmans
Leanard
Lewis
Ling, C. T.
Ling, V.
Linville

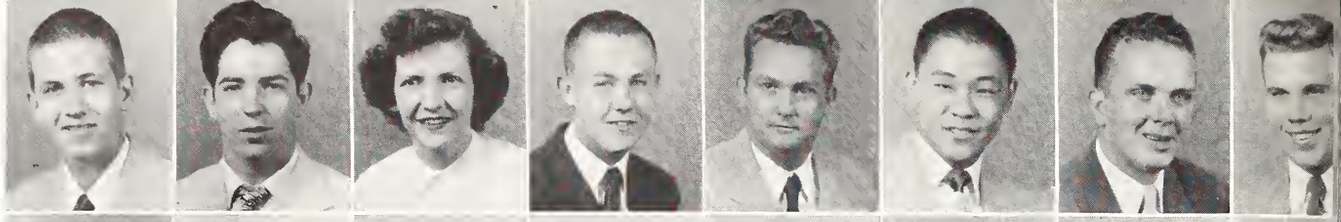

Littell
Little, C. C.
Little, H. S.
Little, R. J.
Littan, D. B.
Logon, J. E.
Logan, W. D.
Long

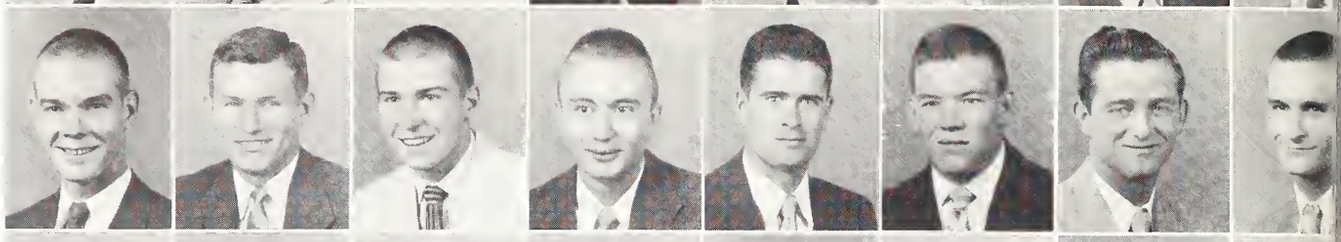

Lord, E. L.
Lord, R. H.
Lucius, J. L.
Lucius, R.
Lum
Lunsford
McBroam
McColeb

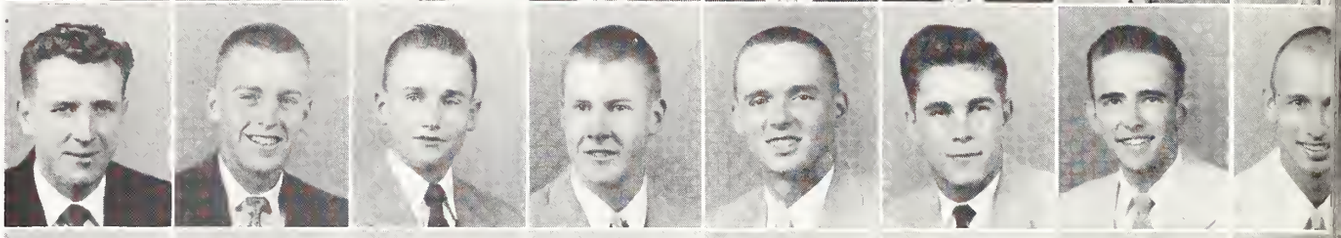

McColl
McCorthy
McClellan
McDonold
McElroy
McGawin
McGraw
McInnis

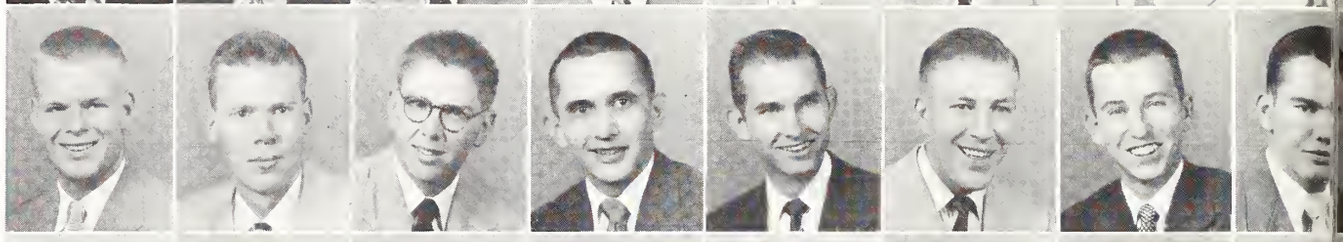

McIntosh
McKie
McKinney
McKissack
McLoughlin
McMullen
McRoney
McReynolds

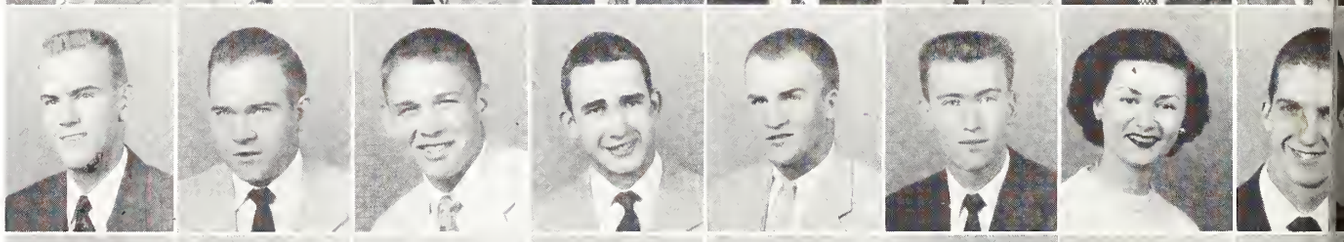

Mobus
Mogee
Maier
Mangialard
Mangum
Mopp
Morkushews
Martin, B. P.

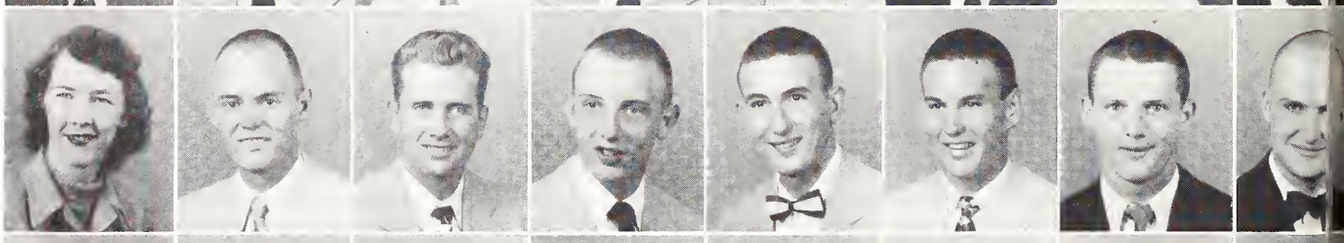

Mortin, E. G.
Mortin, E. A.
Mossey, J. E.
Mossey, W. C.
Matthews, B. M.
Matthews, J. H.
Mayfield
Merritt

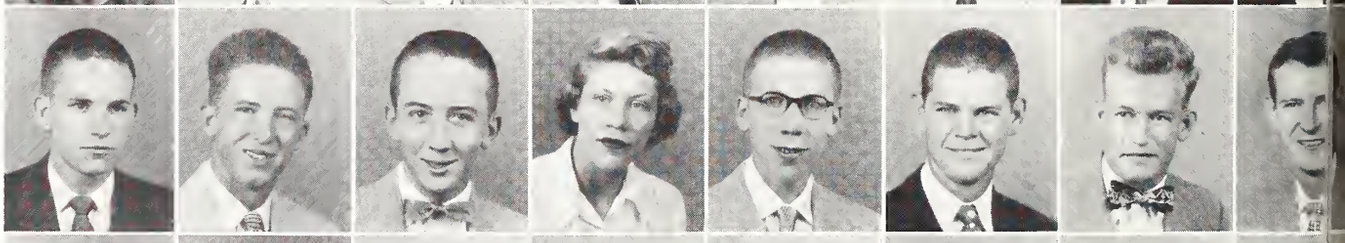

Meyer
Miazza
Mitchell
Moffett
Montgomery
Moare, E. D.
Maore, J.
Moore, S. J.

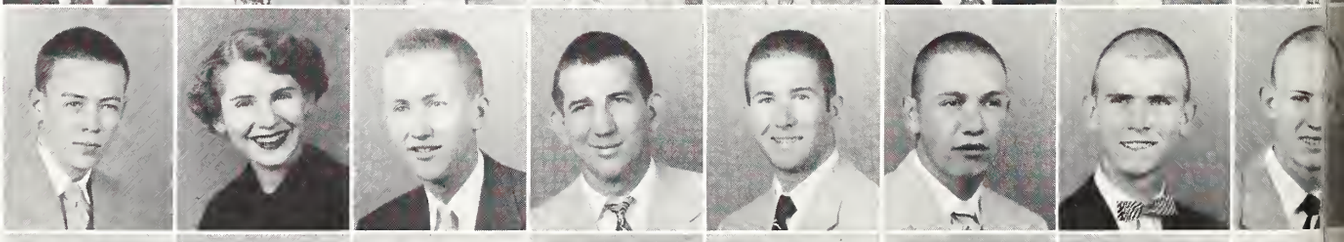

Moorehead
Morris
Morrison
Mosley
Maseley
Moss
Mullins
Murphy, J. L.

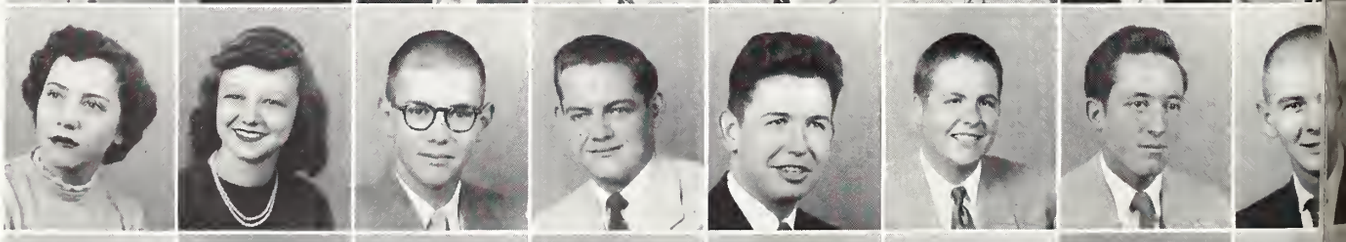

Murphy, W. S.
Murray
Nash, E. G.
Nash, W. D.
Neal
Nelsan
Netherland

THE FRESHMEN

FIRST ROW:

LeDUKE, HAROLD LAMAR, Woalville, Ag. . . . **LEE, LUCIUS JERRY, Wiggins,** Sci. . . . **LEMMONS, BARBARA GRACE, Starkville,** Ed. . . . **LEONARD, EMMET THOMAS, Jacksan,** Bus. . . . **LEWIS, SAM RICHARD, Foxwarth,** Eng. . . . **LING, CHOW THICK JR., Cleveland,** Bus. . . . **LING, VEELIKS, New Yark, N. Y.,** Bus. . . . **LINVILLE, BILLY EUGENE, Columbia, Tenn.,** Ed

SECOND ROW:

LITTELL, MAX BAER, Jacksan, Eng. Pi K.A. . . . **LITTLE, CECIL CHILDS, Charlestan,** Bus., K.S. . . . **LITTLE, HAMPTON STENNIS, Meridian,** Bus., K.A. . . . **LITTLE, ROBERT JUAN, Jacksan,** Eng. . . . **LITTON, DOUGLAS BRENT, Shaw,** Ed. . . . **LOGAN, JOSEPH EMMETT, Starkville,** Ed. . . . **LOGAN, WILLIS DALE, Pantotac,** Eng. **LONG, BUDDIE EARL,** Bruce, Eng.

THIRD ROW:

LORD, EDWARD LAMAR, Kasciuska, Eng. . . . **LORD, RALPH HICKS, Drew,** Ag., S.X. . . . **LUCIUS, JAMES LOVELL, Blytheville, Ark.,** Ed. . . . **LUCIUS, RAY, Eupara,** Eng. . . . **LUM, CLARENCE EARL JR., Vicksburg,** Ag. . . . **LUNSFORD, BOBBY RAY, Lauderdale,** Eng. . . . **McBROOM, ROBERT DAVIS JR., Jacksan,** Eng. S.A.E . . . **McCALEB, ROBERT EDWARD, Columbus,** Eng., S.X.

FOURTH ROW:

McCALL, GEORGE STANLEY, Surfield Beach, Fla., Ed. . . . **McCARTY, AUBERT LAUGHLIN, Meridian,** Ed. . . . **McCLELLAN, LLOYD ELLIOTT, Drew,** Bus., Pi K.A. . . . **McDONALD, ROBERT WALLACE JR., Pantatac, Eng.** S.A.E. . . . **McELROY, CHARLES SLADE, Starkville,** Bus. K.S. . . . **McGOWIN, JAMIE ROBINSON, Meridian,** Eng. . . . **McGRAW, JOSEPH PATRICK, Yazaa City,** Bus., Pi K.A. . . . **McINNIS, SAMUEL A., Yazaa City,** Sci., PiK.A.

FIFTH ROW:

McINTOSH, KENNETH NOTT, New Orleans, La., Eng. S.A.E. . . . **McKIE, GERALD CHEATHAM, Jacksan,** Bus., K.A. . . . **McKINNEY, JOHN DAVID, Indianala,** Bus. Pi K.A. . . . **McKINNON, WILLIAM MERKELL, Sturgis,** Bus. . . . **McKISSACK, CLARK CLOVIS, Brookhaven,** Ed. . . . **McLAUGHLIN, BILL SANDERS, Greenville,** Bus., Pi K.A. . . . **McMULLEN, BARBARA ANN, Eupora,** Ed. . . . **McRANEY, ROBERT LeVOID JR., Columbus,** Bus. S.X.

SIXTH ROW:

McREYNOLDS, JEANNE, Starkville, Ed. . . . **MABUS, BENNIE BRAXTON, Philip,** Ag., S.X. . . . **MAGEE, JAMES MONROE, JR., Harrisville,** Eng. . . . **MAIER, W. J., Aberdeen,** Bus. . . . **MANGIALARDI, Gina Jaseph, Shelby,** Eng. . . . **MANGUM, HENRY LEE, JR., LeLa,** Ed. . . . **MAPP, RODNEY LANIER, Pantatac,** Eng. S.A.E. . . . **MARKUSHEWSKI, LEONID, New Yark, N. Y.,** Eng.

SEVENTH ROW:

MARTIN, BOBBY PASCHAL, Walnut, Ag. . . . **MARTIN, ELLEZY GENE, Belzoni,** Bus., S.A.E. . . . **MARTIN, EUGIE ABNER JR., Bay Springs,** Sci. . . . **MASSEY, JESSIE ELIZABETH, State College,** Ed. . . . **MASSEY, WILLIAM CARSON JR., State College,** Eng., S.A.E. . . . **MATTHEWS, BENJAMIN McDONALD, Rabertsanville,** Bus., S.A.E. . . . **MATTHEWS, JOHNNY HARREL, Philadelphia,** Ag. . . . **MAYFIELD, WILLIAM AUBREY, Tupela,** Ed.

EIGHTH ROW:

MERRITT, HIRAM PRENTICE, Clarksdale, Eng., S.A.E. . . . **MEYER, JOHNNYE JEANELLE, Laurel,** Bus. Z.T.A. . . . **MIAZZA, HUBERT WESLEY, Jacksan,** Sci. . . . **MITCHELL, WILLIAM RAYFORD, Ruleville,** Ag. K.A. . . . **MOFFETT, TOMMY CECIL, Meridian,** Eng. . . . **MONTGOMERY, BILLY H., Fultan,** Ag. . . . **MOORE, ERNEST DOWL, Grenada,** Eng. . . . **MOORE, JOSEPH, Lexingtan,** Eng.

NINTH ROW:

MOORE, SAMMY JO, Phaebe, Ed. . . . **MOORHEAD, MILDRED ANNE, Carinth,** Bus., Z.T.A. . . . **MORRIS, HOLACE, Nettletan,** Ed. . . . **MORRISON, ROBERT EDWARD, Jacksan,** Bus. . . . **MOSLEY, ALBERT LEMUEL JR., Calumbus,** Ed. . . . **MOSLEY, LONNIE BOUDURANT, Jacksan,** Ed. K.A. . . . **MOSS, WALTER WADE, Grenada,** Ag. . . . **MULLINS, SYD VAUGHAN, Grenada,** Eng., Pi K.A.

TENTH ROW:

MURPHY, JACK LEE, Indianala, Sci., Phi K.T. . . . **MURPHY, WILLIAM SEWELL, Greenwood,** Ag. S.A.E. . . . **MURRAY, MALCOLM PAUL, Starkville,** Eng. . . . **NASH, EVELYN GUNN, Starkville,** Bus. X. Omega . . . **NASH, WILLIAM DUDLEY, Amary,** Ed. . . . **NEAL, GENE EDRIS, West Paint,** Sci. . . . **NELSON, JAMES BRITTON, Verbena, Ala.,** Bus. . . . **NETHERLAND, ROBERT EDWIN, Braakhaven,** Sci.

Sharpshaaters Reward

JUBILEE OF PROGRESS 1878 · · · 1953 75 YEARS MISSISSIPPI STATE COLLEGE

Nicholos
Ogletree
Olivier
Osgood
Owen
Pace
Pornell
Partain

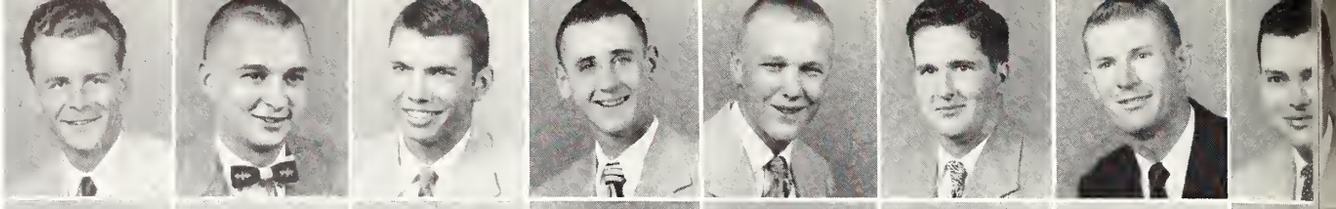

Potterson
Paul
Pennebaker
Perkerson
Permenter
Phillips
Pickle
Pinson

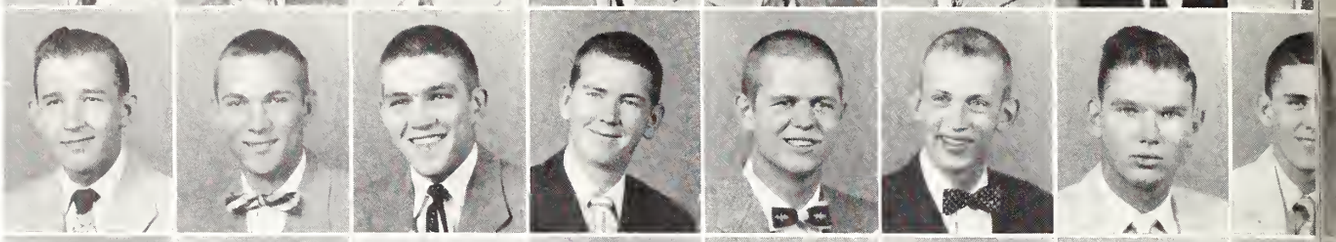

Pittmon
Pongetti
Pouncy
Power
Presley
Probstel
Quinnelly
Ramsoy

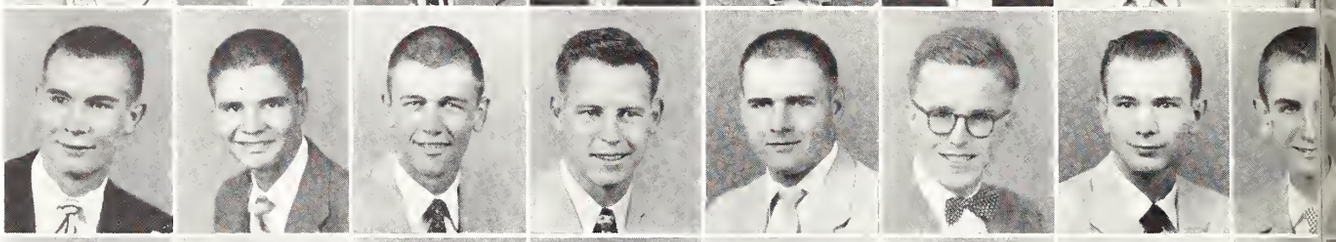

Rondoll
Ronkin
Roy
Reed
Reese
Reid, W. J.
Reid, W. M.
Rhodes

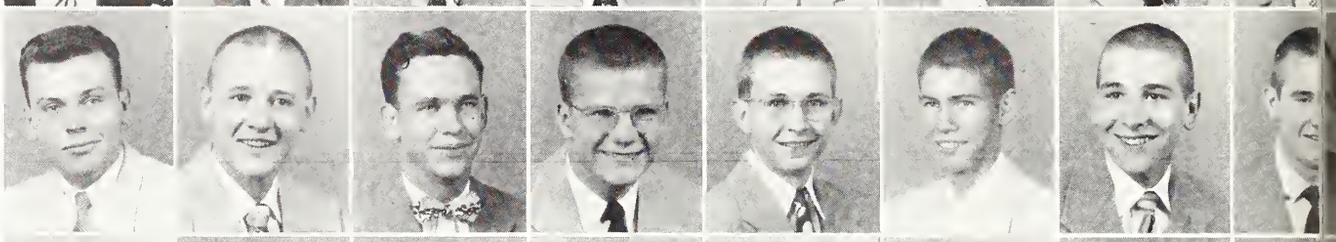

Rice
Richmond, D. E.
Richmond, J. R.
Rigby
Ringold
Raark
Roberson
Roberts

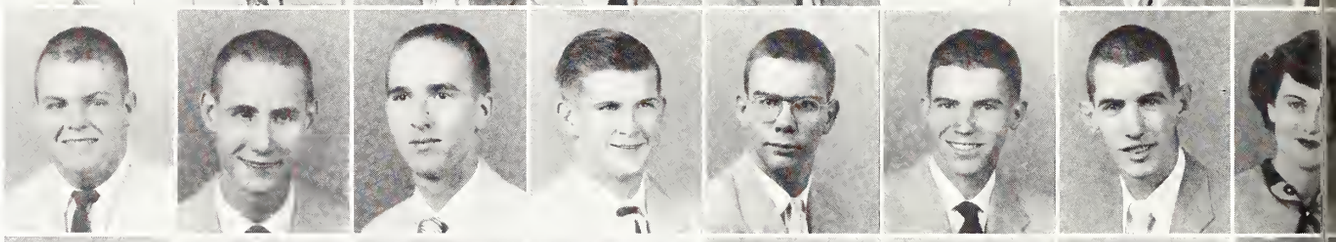

Robinson
Rogers
Roper
Raseberry
Roth
Rowe
Rowan
Runnels

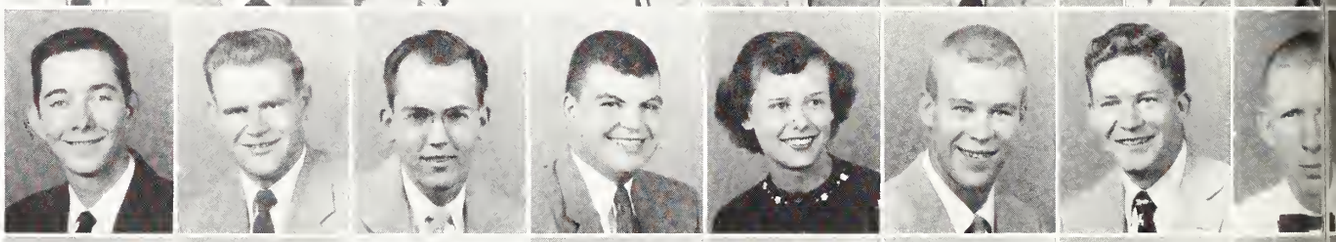

Sollis
Soms
Sanchez
Sanders, H. F.
Sanders, H. L.
Saucier
Sellers
Sennett

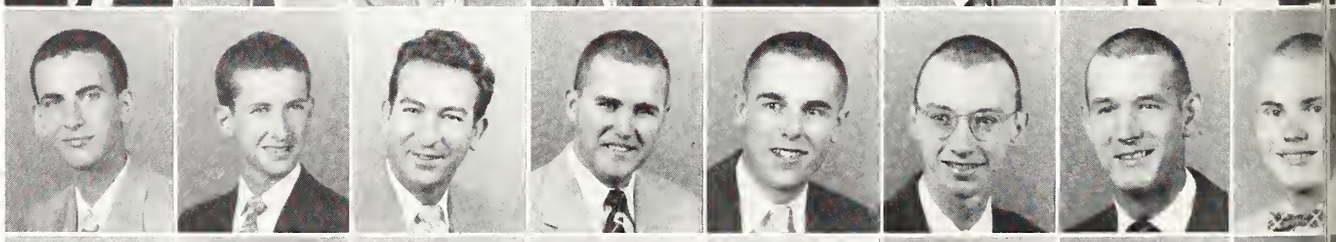

Sewald
Seymaur
Shomoun
Shorborough
Sharp
Shelby
Shelton
Sheperd

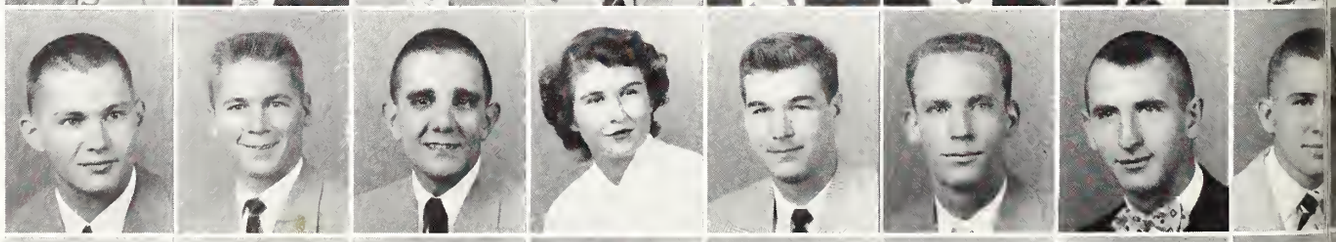

Sistrunk
Slaughter
Smith, F. L.
Smith, G. M.
Smith, H. V.
Smith, L. O.
Smith, P. D.
Smith, T. D.

Smith, W. H.
Smithhart
Sprotley
Speyer
Spier
Stoford
Stomps
Stantan

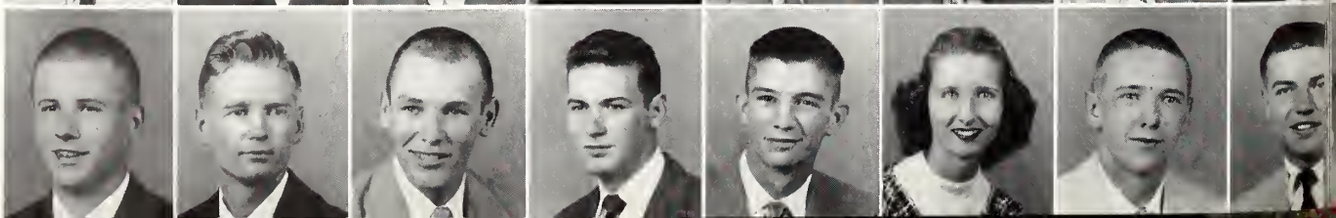

THE FRESHMEN

FIRST ROW:

NICHOLAS, G. C. JR., Columbio, Eng. . . . **OGLETREE, THOMAS JOE, Mocon,** Eng. . . . **OLIVER, JEAN RENE, Lourel,** Eng. . . . **OSGOOD, JERRY WRIGHT, Storkville,** Sci., S.A.E. . . . **OWEN, JAMES VARDAMAN JR., Pontotoc,** Bus. . . . **PACE, OLLIE LAURAN, Leno,** Bus. . . . **PARNELL, ROBERT HILLIARD, Shreveport, Lo.,** Sci. K.A. . . . **PARTAIN, STANLEY LEVERTICE, Columbus,** Bus.

SECOND ROW

PATTERSON, ROBERT CALVIN, Silver City, Eng., Pi K.A. . . . **PAUL, MARCEL DUCROS, Ponchotoulo, Lo.,** Sci. . . . **PENNEBAKER, PAUL EDWIN, West Point,** Sci., S.X. . . . **PERKERSON, JAMES IREL, Columbus,** Bus. . . . **PERMENTER, JAMES BERI, Mocon,** Eng. . . . **PHILLIPS, EDWARD LEWIS, Artesio,** Ag., K.A. . . . **PICKLE, ALLAN THOMAS, Aberdeen,** Bus. . . . **PINSON, WILLIAM JOSEPH, Jockson,** Sci., K.A.

THIRD ROW:

PITTMAN, ROBERT WESLEY, Conton, Bus. S.X. . . . **PONGETTI, RAYMOND EDWARD, Shelby,** Eng. . . . **POUNCEY, BERT CLAUD, III, Hughes, Ark.,** Ag. . . . **POWER, CHARLES DAVID, McCool,** Eng. . . . **PRESLEY, JAMES LLOYD, Senotobio,** Ag. . . . **PROBSTEL, WOLFE LUDWIG, New York, N. Y.,** Eng. . . . **QUINNELLY, CHARLES MARION, Columbus,** Sci., ATO . . . **RAMSAY, JOHN WRENN, Columbus,** Eng. Kappa Alpha.

FOURTH ROW:

RANDALL, ERNEST HAZARD, Vicksburg, Eng., S.X. . . . **RANKIN, JAMES RUTLEDGE, Tupelo,** Sci. . . . **RAY, CARL LAVERN, Philodelphio,** Ed. . . . **REED, BRYANT ANTHONY, Notchez,** Sci. . . . **REESE, BEN, Tupelo,** Eng. . . . **REID, W. JOE, Botesville,** Ag. . . . **REID, WINFRED MERVIN, Lombert,** Ag. . . . **RHODES, ROBERT EDWARD, Yozoo City,** Bus. Pi Kappa Alpha.

FIFTH ROW:

RICE, GEORGE JOHNSON, Jockson, Ag., S.X. . . . **RICHMOND. DONALD EARL, Mognolio,** Sci. . . . **RICHMOND, JAMES RENAN, Mognolio,** Eng. . . . **RIGBY, WILLIAM GREEN, Modison,** Eng. Pi K.A. . . . **RINGOLD, CURTIS EUGENE, Clevelond,** Eng., S.X. **ROARK, WILLIAM GLENN, Lourel,** Eng. . . . **ROBERSON, RICHARD LEE, Pontotoc,** Eng., ATO . . . **ROBERTS, JOAN, Corthoge,** Sci., Zeta Tau Alpha.

SIXTH ROW:

ROBINSON, JOHN WESLEY, Greenwood, Eng. . . . **ROGERS, DONAND CLINTON, Winborn,** Sci. . . . **ROPER, WILLIAM EDELL, Crystol Springs,** Eng. . . . **ROSEBERRY, JOHN MAXIE, McComb,** Eng. . . . **ROTH, MARGARET HENSON, Itto Beno,** Bus. . . . **ROWE, HUGH THOMAS, Shelby,** Eng., S.A.E . . . **ROWAN, THOMAS WOODSON, Okolono,** Sci., K.A. . . . **RUNNELS, THOMAS CARROLL, Lourel,** Eng. Kappa Sigma.

SEVENTH ROW:

SALLIS, WILLIAM CHARLES, Greenville, Ag. K.S. . . . **SAMS, JOSEPH OZBURN JR., Columbus,** Bus. A.T.O. . . . **SANCHEZ, MANUAL, Puerto Rico,** Eng. . . . **SANDERS, HAIRSTON FLOURNOY, Mocon,** Eng. . . . **SANDERS, HOWARD LEON, Botesville,** Ag. . . . **SAUCIER, KENNETH LAMAR, Gulfport,** Eng. . . . **SELLERS, BENNIE JAMES, Hottisburg,** Eng. . . . **SENNETT, CHARLIE OTIS, JR., Grenoda,** Sci.

EIGHTH ROW:

SEWALD, JACK JR., Notchez, Eng., T.K. Phi . . . **SEYMOUR, JAMES EDWARD, Vicksburg,** Eng. . . . **SHAMOUN, JOSEPH DAVID, Greenville,** Bus. . . . **SHARBOROUGH, Kathleen, Lourel,** Sci. . . . **SHARP, EDGAR EARL, Greenville,** Bus. . . . **SHELBY, GIDEON GORDON, Terry,** Bus. . . . **SHELTON, ROBERT EDWIN, Ruleville,** Ag. . . . **SHEPERD, EDWARD LEROY, Conton,** Ag., Kappa Alpha.

NINTH ROW:

SISTRUNK, HAROLD McCOY, Parchmon, Bus., Pi K.A. . . . **SLAUGHTER, SAMUEL WALTER, Storkville,** Bus., S.A.E. . . . **SMITH, FRANK LANNOM, Storkville,** Sci. . . . **SMITH, GLADYS MONTEZ, Euporo,** Ed. . . . **SMITH, HUGH VIRDEN, Moorestown, N. J.,** Eng. . . . **SMITH, LAWRENCE OLFORD JR., Von Fleet,** Eng. . . . **SMITH, PAUL DAVID, Jockson, Eng.,** K.A. . . . **SMITH, THOMAS DEWITT, Drew,** Eng.

TENTH ROW:

SMITH, WALTER HERBERT JR., Vicksburg, Eng. . . . **SMITHHART, RICHARD ARLEN, Indionolo,** Eng. . . . **SPRATLEY, MELVIN LOUIS, Poscogoulo,** Eng. . . . **SPEYER, EDWARD MAURICE, Vicksburg,** Bus. . . . **SPIER, ROBERT EARLE, Arkobutlo,** Eng. . . . **STAFFORD, CAROLYN WITHROW, Stote College,** Ed. X.O. . . . **STAMPS, ROBERT WARREN, Brookhoven,** Sci. . . . **STANTON, WILLIAM WINFIELD, Sylocougo, Ala.,** Eng.

A Lot of Corn

JUBILEE OF PROGRESS 1878 · · · 1953 75 YEARS MISSISSIPPI STATE COLLEGE

Steele
Steinmon
Stephens
Stevens
Stewort
Still
Stockton
Strohon

Strong
Suber
Sullivon, J. L.
Sullivon, J. P.
Swetmon
Swilp
Sylverstein
Toylor, C. W.

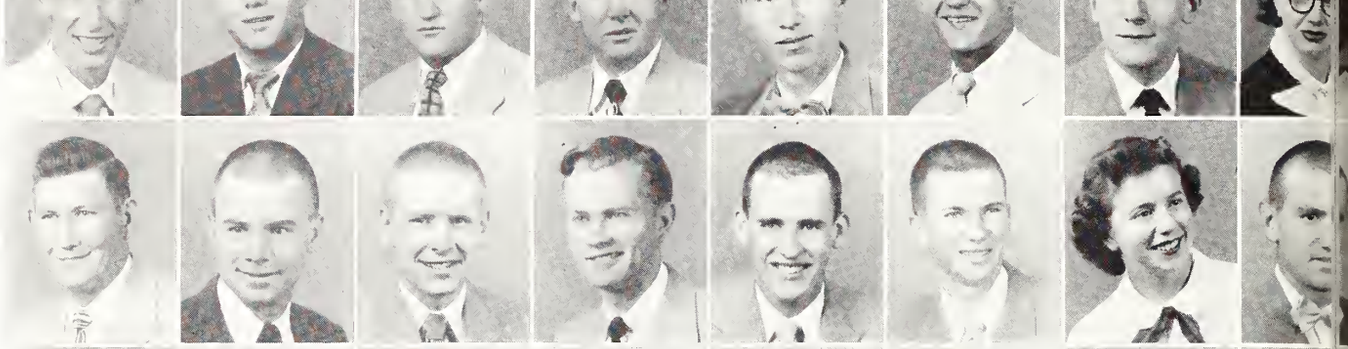

Toylor, D. S.
Toylor, J. S.
Taylor, M. P.
Temple
Thomos, J. A.
Thomos, J. A.
Thomos, J. B.
Thomos, P. E.

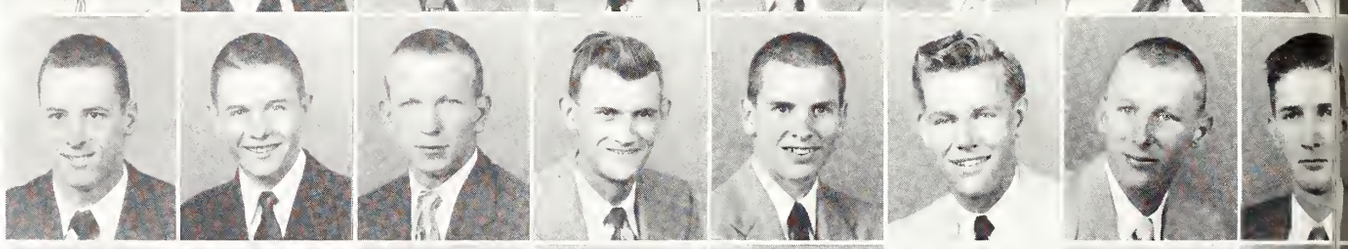

Thomos, W. D.
Thompson, B.
Thompson, G.
Toombs
Troylor
Tucker
Turnipseed
Tyler

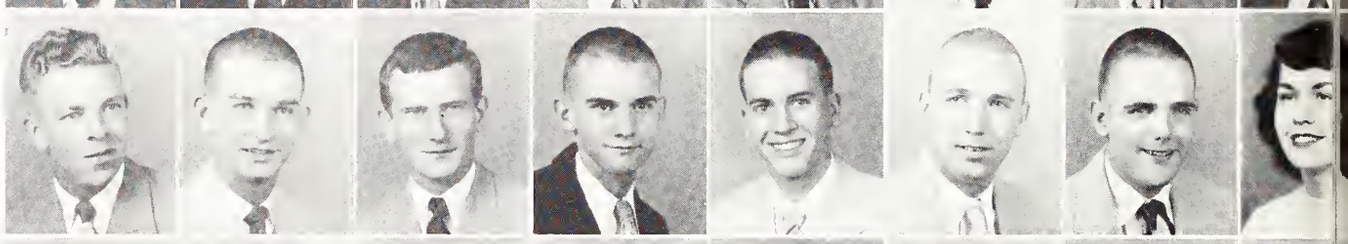

Tyner
Upton
Voher
Volentine
Vigil
Vines
Woddell
Wode, R. E.

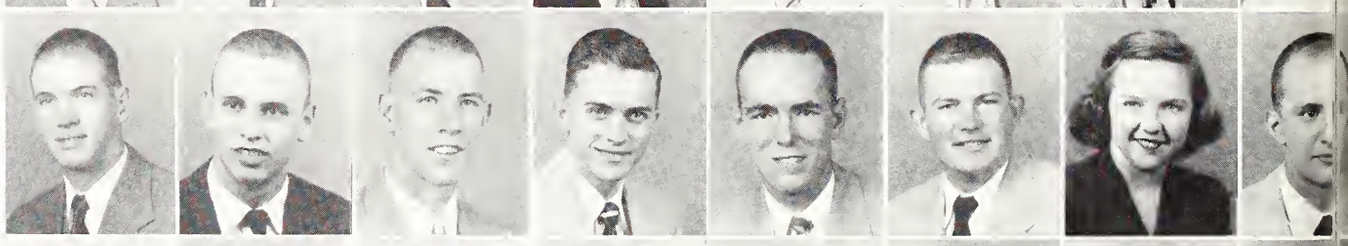

Wode, S.
Woldrop, G.
Woldrop, J.
Wolker
Word
Woshburn
Wosson
Wotkins

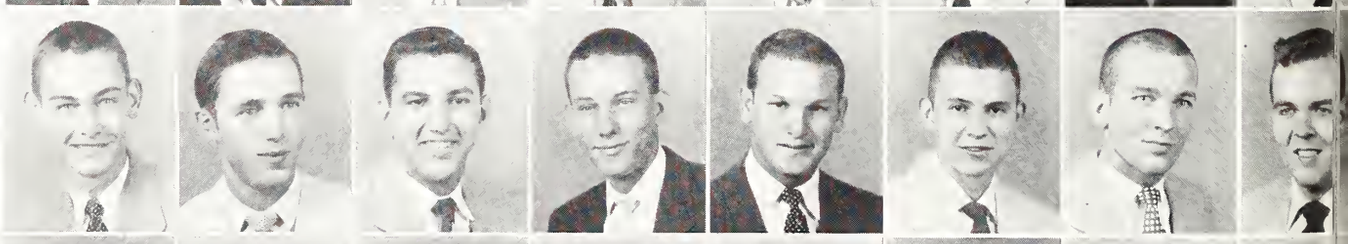

Wotson, H.
Wotson, I.
Wotts
Weothers
Weems
Weldy
Wellons
Wheeler

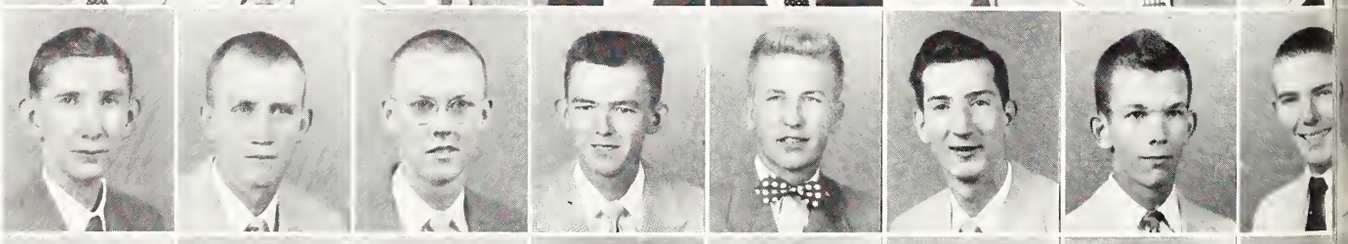

White, C.
White, J.
White, H.
White, L.
White, L. L.
Whittington
Wiley
Wilkinson

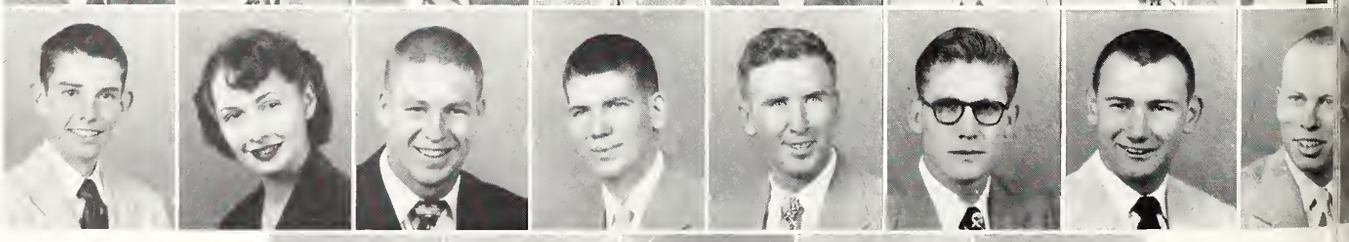

Willioms, D.
Willioms, P.
Willioms, R.
Willioms, R. H.
Williomson
Windham
Windsteod
Word

Wolover
Wright, H.
Wright, M.
Yorborough
Yourex

THE FRESHMEN

FIRST ROW:

STEELE, ROBERT BRYAN, Starkville, Ag., S.P.E. . . . **STEINMAN, FREDRIC JAMES, Benwood, W. Va.,** Eng. . . . **STEPHENS, HERBERT LOUIS, Jonestown,** Ag. . . . **STEVENS, ROBERT THOMAS, WHITE PLAINS, N. Y.,** Bus. . . . **STEWART, MARY NELL, Colhoun City,** Bus. . . . **STILL, WILLIAM EUGENE, Sardis,** Ag. . . . **STOCKTON, ROBERT NELSON, Amory,** Eng. . . . **STRAHAN, HERBERT GRIFFING JR., Columbus,** Bus. A.T.O.

SECOND ROW:

STRONG, KERMIT LEROY, Gulfport, Eng. . . . **SUBER, BILLY SCOTT, Colhoun City,** Eng. . . . **SULLIVAN, JAMES LANDON, Fronklin, Tenn.,** Ag. . . . **SULLIVAN, JOHN PATRICK, Philodelphio,** Ag. . . . **SWETMAN, SHANNON HERRON, Lourel,** Eng. **SWILP, JOHN BARNARD, Tomoquero, Penn.,** Bus. . . . **SYLVERSTEIN, ROBERT EMMITT, Alexondrioi, Vo.,** Sci. S.X. . . . **TAYLOR, CHARTINE WILDA WOODARD, Josper, Alo.,** Ed. X.O.

THIRD ROW:

TAYLOR, DAVID SPENCER JR., Grenado, Ag. . . . **TAYLOR, JOHNNY SEYMOUR JR., Jockson,** Bus. Pi K.A. . . . **TAYLOR, Mohlon Pipkin, Chorleston,** Sci. S.P.E. . . . **TEMPLE, ERIC ELMO, Meridian,** Bus. . . . **THOMAS, JAMES ALLEN, Shubuta,** Bus. Pi K.A. . . . **THOMAS, JAMES ALTON, Glen Allon,** Ag. . . . **THOMAS, JANIE BLAND, Woodlond, Wash.,** Sci. . . . **THOMAS, PINKNEY EUGENE JR., Bruce,** Eng.

FOURTH ROW:

THOMAS, WILLIAM DUANE, Belloire, Ohio, Bus. . . . **THOMPSON, BILLY WILSON, Clinton,** Eng. . . . **THOMPSON, GEORGE THOMAS, Tupelo,** Bus. . . . **TOOMBS, HENRY IRBY JR., Gulfport,** Eng. . . . **TRAYLOR, DONALD GRANT, Botesville,** Eng. . . . **TUCKER, WILLIAM THOMAS, Duck Hill,** Eng. . . . **TURNIPSEED, MARVIN ROY, Corrollton,** Ag. . . . **TYLER, JULIUS CAMEL, Vaiden,** Eng.

FIFTH ROW:

TYNER, HAROLD RAY, Conton, Ag. . . . **UPTON, EDWIN THOMPSON, Yozoo City,** Eng. Pi K.A. . . . **VAHER, UDO, New York, N. Y.,** Eng. . . . **VALENTINE, RICHARD EDWARD, Lourel,** Eng. . . . **VIGIL, CHARLES EDDIE, Mognolio,** Ag. . . . **VINES, JOHN TALMADGE, Grenodo,** Eng. . . . **WADDELL, JAMES WILLIAM, Jockson,** Eng. . . . **WADE, RUTH EVELYN, Arlington, Va.,** Bus. Zeta Tau Alpha.

SIXTH ROW:

WADE, STUART, Collins, Bus. . . . **WALDROP, GERALD WAYNE, Rondolph,** Bus. . . . **WALDROP, JOHN DIRLEY, Rondolph,** Ag. . . . **WALKER, BOBBY JANE, Louise,** Eng. Pi K.A. . . . **WARD, WILLIAM EUGENE, Lambert,** Ag. . . . **WASHBURN, LOWELL, EDWARD, Memphis, Tenn.,** Ag. . . . **WASSON, BARBARA ALICE, Greenville,** Bus. . . . **WATKINS, ALEXANDER HERBERT, Laurel,** Bus. Kappa Sigma.

SEVENTH ROW:

WATSON, HENRY DUKE, West Point, Ag. . . . **WATSON, IRA JOE, Tunica,** Eng. . . . **WATTS, ROBERT THOMAS, Purvis,** Eng. S.X. . . . **WEATHERS, HOYT MELTON, Columbus,** Sci. A.T.O. . . . **WEEMS, JAMES EDWIN, Inverness,** Ag., S.P.E. . . . **WELDY, HENRY ALVIN, McLain,** Sci. . . . **WELLONS, KENNARD WATSON, Jackson,** Ag. K.A. . . . **WHEELER, ROBERT FRANK, Duckhill,** Bus.

EIGHTH ROW:

WHITE, CHARLES DON, Union, Bus. . . . **WHITE, JOHN MELTON, Tunica,** Eng. . . . **WHITAKER, HAL HENRY, Clorksdole,** Bus. . . . **WHITE, LESTER PALMER, DeKolb,** Eng. . . . **WHITE, LOYCE LEON, Belden,** Bus. . . . **WHITTINGTON, FRANK RICHARD, Memphis Tenn.,** Ag. K.A. . . . **WILEY, BENJAMIN FRANKLIN JR., Voiden,** Ag. S.P.E. . . . **WILKINSON, ROBIN EATEN, Shelby,** Eng. Sigma Alpha Epsilon.

NINTH ROW:

WILLIAMS, DURWARD ERIC JR., Clarksdole, Bus. S.A.E. . . . **WILLIAMS, POLLY ANNA, Starkville,** Sci. . . . **WILLIAMS, ROBERT MAX, Poris, Tenn.,** Eng. . . . **WILLIAMS, ROY HOMER JR., Greenville,** Bus. K.S. . . . **WILLIAMSON, THOMAS DENSON, Oaklond,** Eng. . . . **WINDHAM, BILLY CHARLES, Collins,** Bus. . . . **WINDHAM, BILLY CHARLES, Collins,** Bus. . . . **WINSTEAD, WILLIAM SAUL, Gulfport,** Ag. K.A. . . . **WORD, JAMES IKE, Aberdeen,** Eng.

TENTH ROW:

WOLAVER, WILLIAM EDWARD, Birmingham, Ala., Ed. . . . **WRIGHT, HENRY JAMES JR., Jockson,** Eng. S.X. . . . **WRIGHT, MARY LOU, Storkville,** Ed. . . . **YARBOROUGH, BOBBY, Houston,** Eng. . . . **YOUREX, LYLE COURTLYN, Flushing, Long Island, N. Y.,** Eng.

Art of Butchery

JUBILEE OF PROGRESS 1878 · · · 1953 75 YEARS MISSISSIPPI STATE COLLEGE

JUBILEE OF PROGRESS
1878 · · · 1953
75
YEARS
MISSISSIPPI STATE COLLEGE

G R E E K S . . .

THE INTERFRATERNITY

OFFICERS

JIMMY MONTGOMERY . . . . . President

PAUL SHAW . . . . . Secretary & Treasurer

Seated: **Howard, Randall, Shaw, Montgomery, Cheatham, Speed.** Standing: **Murphy, Bishop, Corley, Weathersby, Marrison, Rose, Kennedy, Piner, Pope, Haas, King, Beckham, Rutledge.**

The Interfraternity Council at Mississippi State College was organized to promote the interest of the several fraternities represented therein; to insure co-operation among the said fraternities and between them and the college authorities to the end that the conditions of the fraternities and their relations with the college may be improved. The Council is composed of two members from each social fraternity on the campus, alternation each semester.

C O U N C I L

MEMBERS

ALPHA TAU OMEGA

REX ROSE
HERMAN PINER

KAPPA ALPHA

RUSSELL WEATHERSBY
ED CORLEY

KAPPA SIGMA

PAUL SHAW
JOHNNY BOYLES

LAMBDA CHI ALPHA

BOB HOWARD
BILL RUTLEDGE

PI KAPPA TAU

T. D. MURPHAY
FRANCIS MORRISON

PI KAPPA ALPHA

ROY SPEED
R. D. CHEATHAM

SIGMA ALPHA EPSILON

CHARLES KING
CAMERON POPE

SIGMA CHI

BILL KENNEDY
GEORGE BISHOP

SIGMA PHI EPSILON

JOE BECKHAM
WILLIAM RANDALL

THETA KAPPA PHI

NORTON HAAS
JAMES BYRD

THETA XI

JIMMY MONTGOMERY
ROLAND GARRETSON

EPSILON EPSILON
. . . *Chapter of*

ALPHA TAU OMEGA

MISS JERE LEMMONS
Sweetheart of Alpha Tau Omega

FOUNDED

RICHMOND, VIRGINIA
SEPTEMBER 11, 1865

ESTABLISHED

APRIL 17, 1937

COLORS

BLUE AND GOLD

FLOWER

WHITE AND TEA ROSE

OFFICERS

REX ROSE . . . . . President
JIM ALLEN . . . . . Vice-President
TED GOFORTH . . . . . Secretary
HERMAN PINER . . . . . Treasurer
JOHN BEARD . . . . . Keeper of the Annals
DON WEATHERS . . . . . Usher
ROBERT GREEN . . . . . Sentinel

MEMBERS

Gerald Baldwin
Bill Cagnon
Clarence Cariker
Guy Carr
Don Davis
Stuart Eldredge
Ollie Fairchild
Eddie France
Johnnie Fulgham
Edward Gale
Dale Gauthier
Morgan Guess
Al Munch
Charles Quinnelly
Devan Reedy
Richard Robinson
Joe Sams
John Spruill
Herbert Strahan
R. J. Tomlinson
Joe Waits
Joe Watson
Hoyt Weathers

PLEDGES

James Allen
John Beard
Allison Caldwell
George Cooke
Charles Goforth
Robert Green
William Guyse
Charlie Moore
James Oliver
Herman Piner
Walter Rose
Tom Mix Shook
Bill Smith
Roy Smith
Nordan Ueltschey
George Weathers
Bradly White
Bill Whitehead
Noel Wilson

The Alpha Tau Omega's won first place in the Omicron Delta Kappa Homecoming Display Contest. Much time and work was furnished by all members and pledges. The ATO's have moved into a very nice home on Lee Drive. You can always find the house full of activity. Having enjoyed a very fine spring dance, they have rounded out the year with many other social functions, both stag and of course with dates. They show a very challenging spirit in any activity which they may enter. One member of ATO is president of the Inter Fraternity Council.

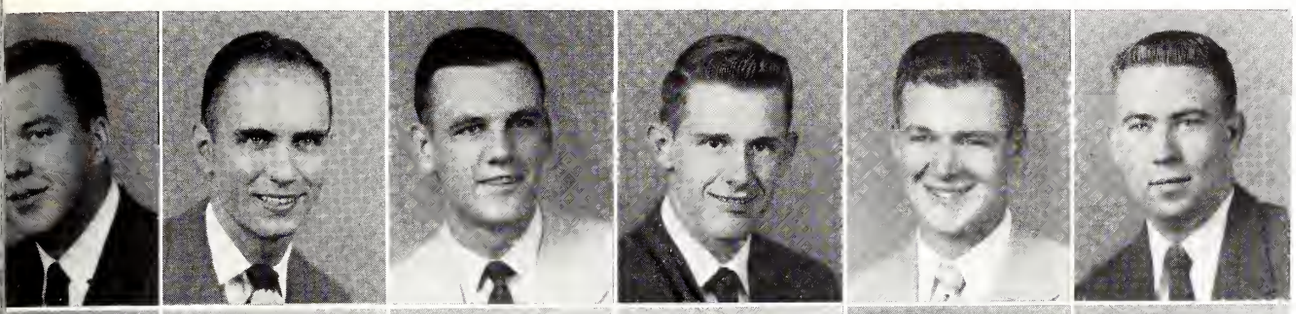

Beord
Coldwell
Cooke
Gaforth
Green
Guyse

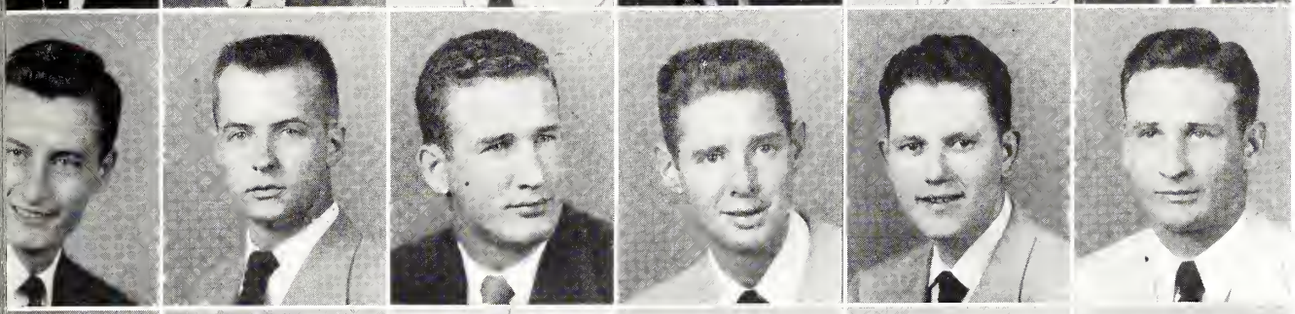

Moore
Oliver
Piner
Rose
Shook
Smith, B.

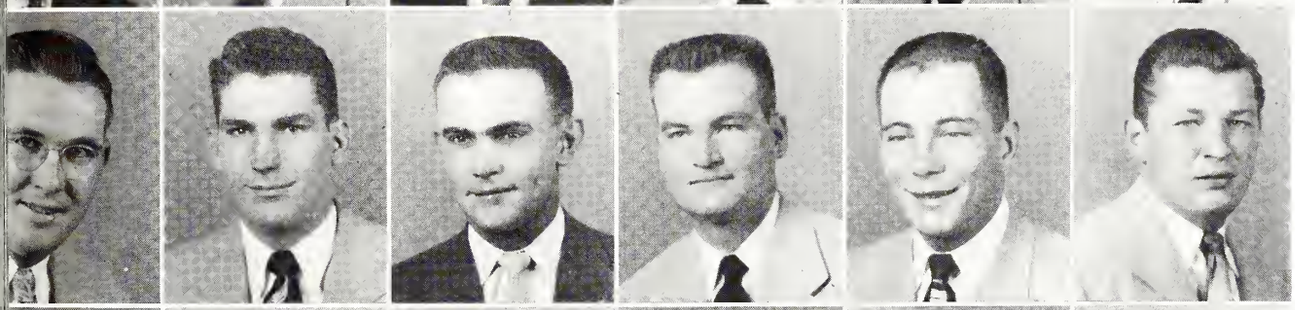

Ueltschey
White
Whitehead
Wilson
Baldwin
Cognon

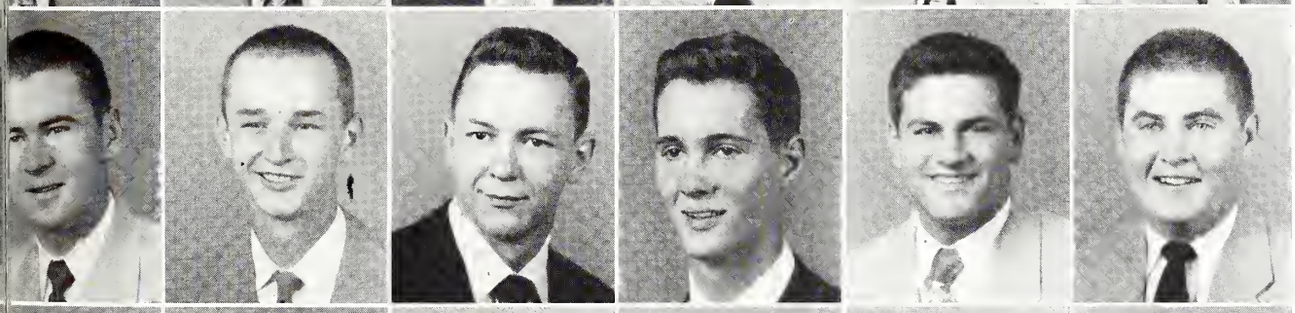

Coriker
Corr
Dovis
Eldredge
Fairchild
Fronce

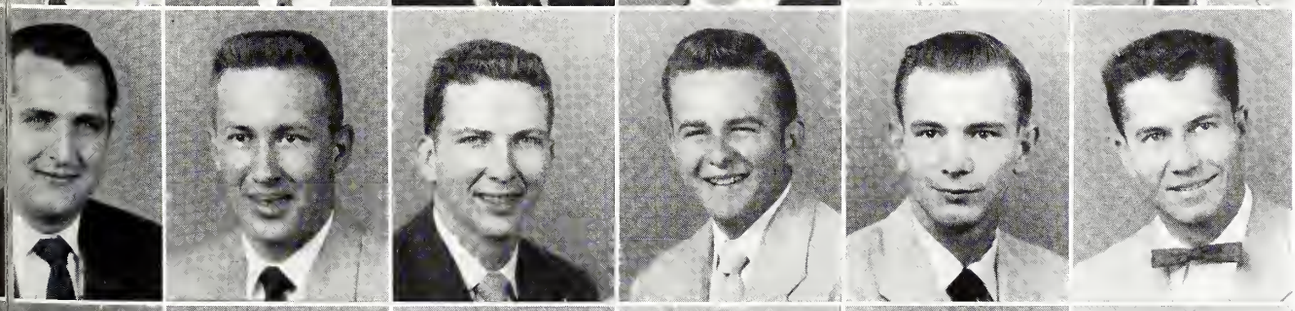

Fulghom
Gole
Gauthier
Guess
Quinnelly
Reedy

Robinson
Soms
Spruill
Strahan
Tomlinson
Weathers

BETA TAU . . . *Chapter of* KAPPA ALPHA

MISS DOTTIE BOWLES
Sweetheart of Kappa Alpha

FOUNDED
1865

ESTABLISHED
1927

COLORS
CRIMSON AND OLD GOLD

FLOWER
RED ROSE

OFFICERS

RUSSELL WEATHERSBY . . . . . President
ED CORLEY . . . . . Vice-President
BOBBY ANDERSON . . . . . Secretary

MEMBERS

Bobby Anderson	Edwin Downer	Jimmy McRae	Victor Rounsaville
William Bell	Mack Emmons	George Moody	Frank Santmyer
Frank Bragan	Ben Farrar	S. M. Moore	Garner Shannon
Asa Bryant	Edwin Heblon	Jimmy Murray	Bill Swoope
Bascom Burkett	David Heslep	Buster Plummer	Troy Tolbert
Ed Corley	John Hyland	Walter Poche	Jean Ulmer
John Cotton	Glenn Jenkins	Lavon Posey	Ralph Vaughn
Joe Douglas	Frank Lee	Parker Rhett	Russell Weathersby

PLEDGES

Sam Allred	Kelly Fisackerly	Larry Long	Pete Sibley
Carroll Applewhite	Jimmy Forbes	Gerald McKie	George Skinner
George Atkins	Bay Gammons	Billy Mitchell	Paul Smith
John Barron	Buddy Gerlach	Lonnie Mosley	John Smylie
Arwood Bethay	Malcom Gillis	Bob Parnell	Dake Swoope
Glenn Bolton	Bobby Goza	Ed Phillips	Stanley Taylor
James Brown	Roy Grafe	Joe Pinson	Bobby Wayne
Douglas Burge	Terrill Griffis	John Ramsey	Tommy Webb
Lane Busick	Houston Hardy	H. K. Rouse	Kennard Wellons
Jamie Carpenter	Gene Jumper	Tommy Rowan	Frank Whittington
Dick Christopher	Bill Kearney	Buddy Setliff	Billy Winstead
Cecil Cox	Stennis Little	Bucky Shepherd	

The KA's have a very nice home which they have been living in for a number of years now. More rooms have been added and the Southern Gentlemen are enjoying the comforts of the remodeling. The KA's presented themselves with a very fine Black and White Ball, one of the many highlights of the year. Being active in all campus activities they have shown fine sportsmanship in each. The highlight of the Spring semester will be the annual house party, where a great time will be had by all.

Andersan
Bell
Bragan
Bryant
Burkett
Carley
Cattan
Dauglas
Downer

Emmans
Heblan
Heslep
Hyland
Jenkins
Lee
McRae
Maady
Maare

Murray
Plummer
Pache
Pasey
Rhett
Raunsaville
Santmyer
Shannan
Swoape

Talbert
Ulmer
Vaughn
Weathersby
Allred
Applewhite
Atkins
Bethay
Baltan

Brawn
Burge
Carpenter
Cax
Fisackerly
Farbes
Gerlach
Gillis
Gaza

Grafe
Griffis
Hardy
Kearney
Little
Lang
McKie
Mitchell
Masley

Parnell
Phillips
Pinsan
Ramsey
Rause
Rawan
Shepherd
Sibley
Skinner

Smith
Smylie
Swaape
Taylar
Wayne
Webb
Wellans
Whittingtan
Winstead

DELTA CHI . . . *Chapter of* KAPPA SIGMA

MRS. NORMAN DUPLAIN
Sweetheart of Kappa Sigma

FOUNDED
UNIVERSITY OF VIRGINIA
1869

ESTABLISHED
1936

COLORS
SCARLET, GREEN, WHITE

FLOWER
LILY OF THE VALLEY

OFFICERS

JOHNNY BOYLES . . . . . Grand Master
BILL CASH . . . . . Grand Procurator
ROY RILEY . . . . . Grand Master of Ceremonies
LESLIE PRICHARD . . . . . Grand Scribe
HARRY BUSH . . . . . Grand Treasurer

MEMBERS

Buddy Abraham
Sonny Aiken
Hunter Andrews
Jack Beall
Bill Bell
Bobby Black
Johnny Boyles
Guy Branscome
Harry Bush
Morris Carr
Roy Carpenter
Bill Cash
Leonard Cohn
R. C. Darden
Norman Duplain
Robert Fisackerly
John Fore
Sammy Forrester
Richard Griffin
Charles Harvey
Ted Hearn
Bob Hoelscher
Jack Hoover
John Johnson
Pap McElroy
Jimmy McKay
Paul McLain
Joe Moorehead
Duck Mosley
Kayo Mullins
Thomas Nash
Forrest Pace
Leslie Prichard
John Richards
Roy Riley
Bill Schaub
Paul Shaw
Dan Shipp
Mark Simmons
Gid Terry
Guy Thompson
Langdon Unger
Clifford Wallace
Bill Young

PLEDGES

George Baldinger
James Wray Bush
James Chapman
Ken Deloe
Nelson Douglass
Joe Fortunato
Richard Garrett
Joe Goodwin
Von Graham
Alton Hollingsworth
Harold Jacks
James Jones
Newton Jones
Frank Knight
Doc Little
John Marley
Jimmy Martindale
Charles Ritter
Thomas Runnels
Charles Sallis
Gene Smith
Alex Watkins
Wally Welshans
Milton White
Roy Williams
Billy Willis

FACULTY MEMBERS

Dr. C. Q. Sheely
E. C. Myers
W. T. Hollingsworth

The main event of the Kappa Sigma's school year will be to see the construction of their long awaited for house. It will be located on Fraternity Row in the vicinity of the Pike house. The Kappa Sigs took first place in the annual Freshman Cake Race, the Ping Pong Tournament, and outplaced all others in basketball. The Star and Crescent Ball proved to be the highlight of the Kappa Sigma's social calendar for the Spring semester.

Abrahom
Aiken
Andrews
Beall
Bell
Black
Boyles
Bronscome

Bush
Corr
Carpenter
Cosh
Cohn
Darden
Duplain
Fisackerly

Fare
Forrester
Griffin
Harvey
Hearn
Hoelscher
Hoover
Johnson

McElroy
McKay
McLain
Moorehead
Mosley
Mullins
Nosh
Pace

Prichard
Richards
Riley
Schoub
Show
Shipp
Simmons
Terry

Thompson
Unger
Wallace
Young
Boldinger
Bush
Chapman
Deloe
Douglass

Fortunato
Garrett
Goodwin
Graham
Hollingsworth
Jacks
Jones, J.
Jones, N.
Knight
Little

Marley
Ritter
Runnels
Sollis
Watkins
White
Williams
Willis

EPSILON CHI-ZETA
. . . *Chapter of*

LAMBDA CHI ALPHA

MRS. JANIE KING
Sweetheart of Lambda Chi Alpha

FOUNDED
BOSTON UNIVERSITY
NOVEMBER 2, 1909

ESTABLISHED
APRIL 30, 1939

COLORS
PURPLE, GREEN, AND GOLD

FLOWER
WHITE ROSE

OFFICERS

BOBBY L. HOWARD . . . . . President
CHARLES NEELY . . . . . Vice-President
JAMES GARY REES . . . . . Secretary
WILLIAM S. RUTLEDGE . . . . . Treasurer
C. MARTIN JAMES . . . . . Social Chairman
FORREST THOMASSON . . . . . Ritualist
GORDON K. BRYAN . . . . . Faculty Advisor
JOE GELZER . . . . . Pledge Trainer

MEMBERS

Clyde Anthony
Dennis Brown
John A. Bryant
Joe Gelzer
Bobby L. Howard
Martin C. James
Robert D. Jones
Richard Meador
Charles Moore
Charles Neely
Gary Rees
William Rutledge
Forrest Thomasson

PLEDGES

Carl Abel
James Abraham
Tommy Baker
Charles Beck
Richard Brown
Jack Canizaro
George Ellis
Andy Green
Bobby Hammett
Bobby Malone
Reese Manning
Clyde Nelson
Dexter Scruggs
Herb Stuckey
James Tobin
Lester White
Tommy Willy

FACULTY MEMBERS

Gordon K. Bryan
E. D. Guy
Cecil P. Marion
Arthur Olliver
Willie Phillips
Glen Rutledge

The Lambda Chi's have maved inta a wonderful home on College Drive. They are participants in all callege activities, always willing ta enter any event. They can be counted upan ta make a fine shawing in any project they undertake. Many af the members are lacated in important jobs an the campus. Faurteen years have been enjayed by them on the campus, may you have many such more.

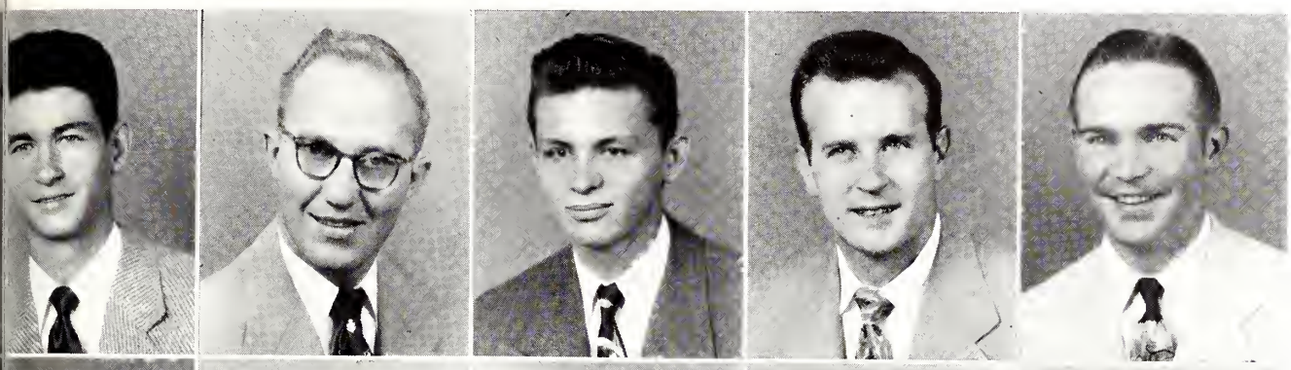

Brown
Bryont
Gelzer
Howord
James

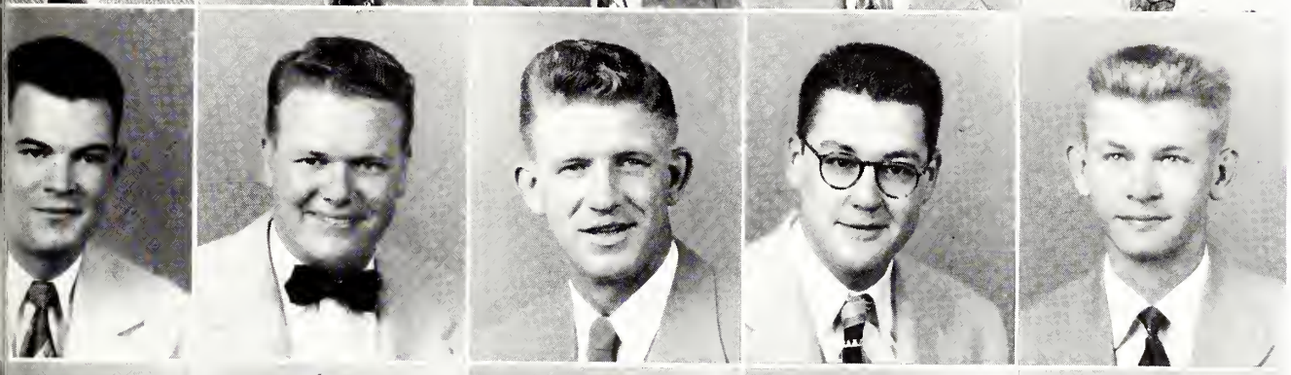

Jones
Meador
Moore
Neely
Rees

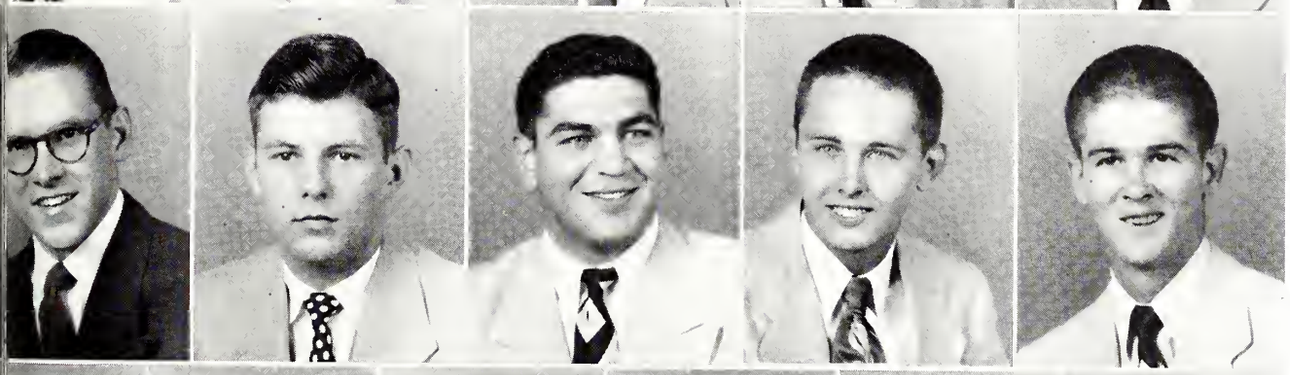

Rutledge
Thomasson
Abrohom
Anderson
Baker

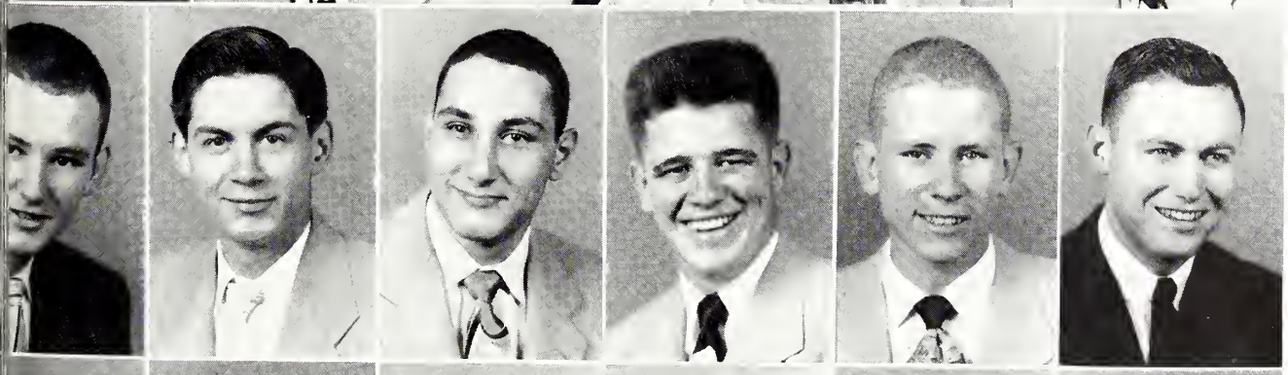

Brown
Conizoro
Ellis
Green
Hommett
Molone

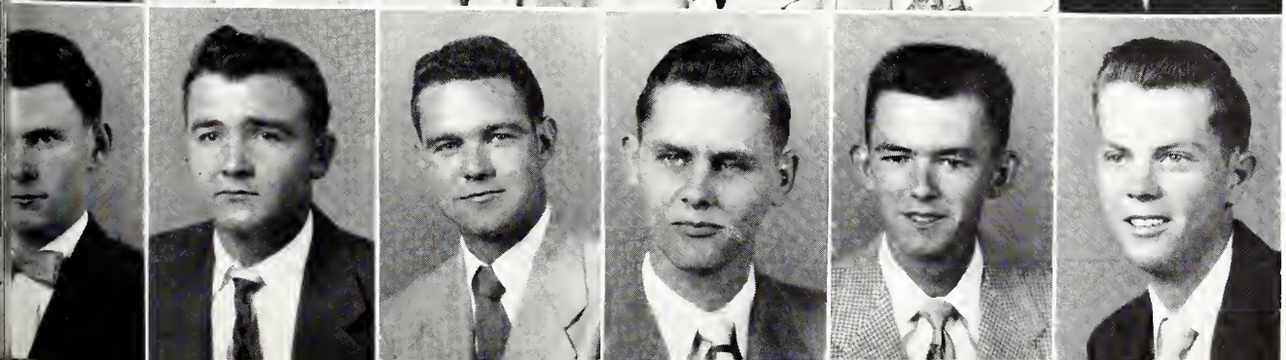

Monning
Nelson
Stuckey
Tobin
White
Willy

ALPHA CHI . . . *Chapter of* PHI KAPPA TAU

MISS DARLENE CERNY
Sweetheart of Pi Kappa Tau

FOUNDED
MIAMI UNIVERSITY
MARCH 17, 1906

ESTABLISHED
APRIL 30, 1938

COLORS
HARVARD RED AND OLD GOLD

FLOWER
RED CARNATION

OFFICERS

THOMAS D. MURPHY, JR. . . . . President
WILLIAM D. SWIFT, JR. . . . . Vice-President
JAMES B. GIBSON . . . . . Secretary
CHARLES R. KELLETT . . . . . Treasurer
GENE B. MARTIN . . . . . Pledge Master
JERRY C. JACKS . . . . . Editor
JOE M. JEFFCOAT . . . . . Chaplain

MEMBERS

Bobby J. Cook
Thomas E. Craft
James B. Gibson
Keith G. Horne
Jerry C. Jacks
Joe M. Jeffcoat
Charles R. Kellett
Gene B. Martin
Francis S. Morrison
Thomas D. Murphy, Jr.
William D. Swift, Jr.

PLEDGES

Bill Anderson
Stanley Clark
Jesse Dickerson
Lee Dugard
Jimmy Graves
Richard Graves
Glen Jacks
Allen Jenkins
Larry Josey
Jack Murphy
Robert Netherland
Bobby Pennington
Willie Rowell
Lowery Sumrall

The Phi Tau's are located in the well furnished rooms of Temperary—L. They can always be found there enjoying a party or having bull sessians. The top event af the year far the Phi Tau's was the Red Carnation Ball. A wonderful time was enjayed by all. They were presented with the IFC Schalarship Trophy this year far having the best average af all fraternities. They made a very fine shawing by placing in the Display Contest this year.

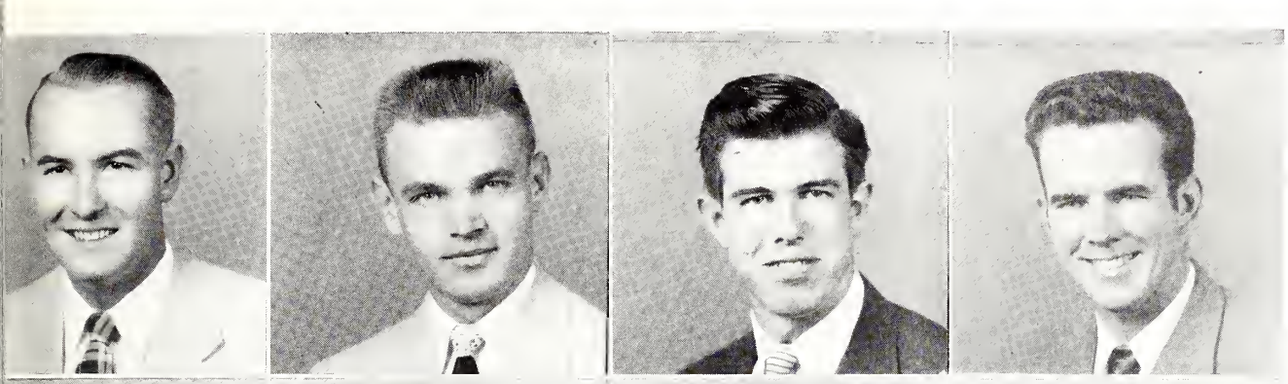

Cook
Craft
Horne
Jacks

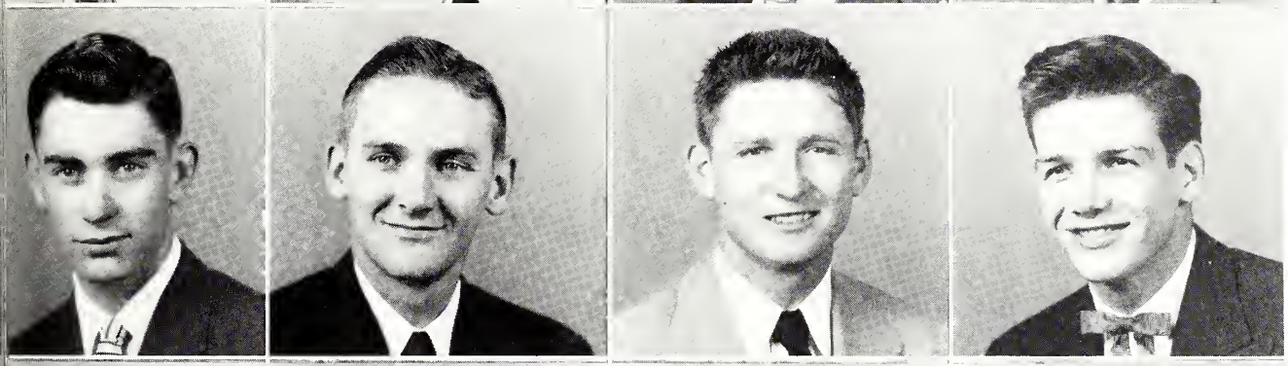

Jeffcoot
Kellett
Mortin
Morrison

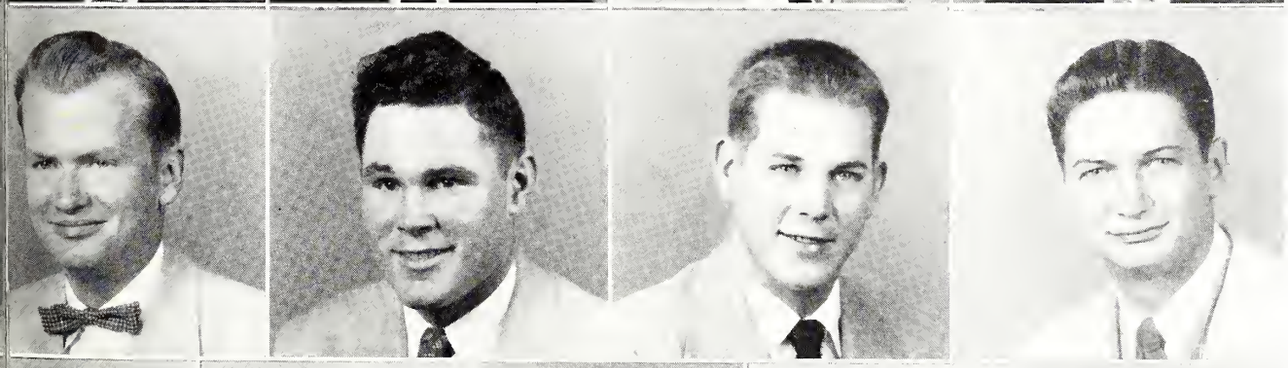

Murphy
Swift
Anderson
Clark

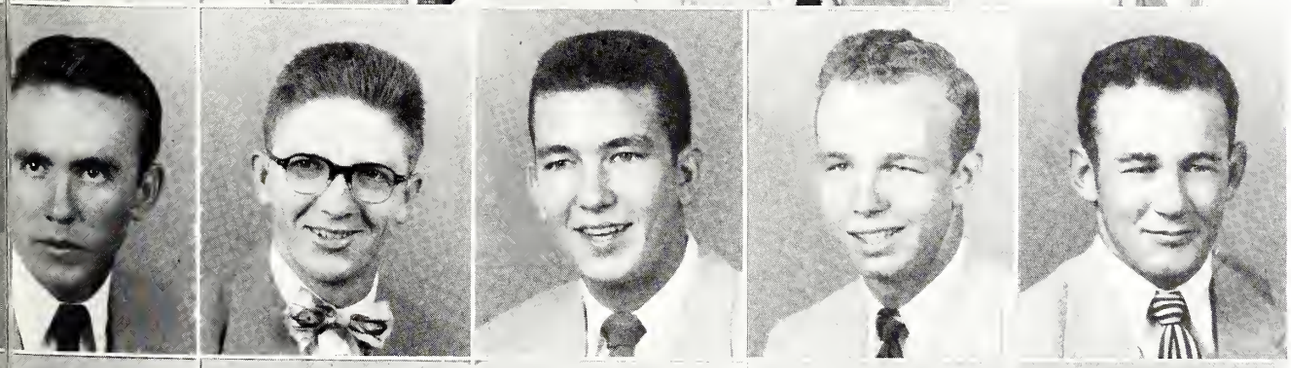

Dugard
Dickerson
Groves, J.
Groves, R.
Jacks

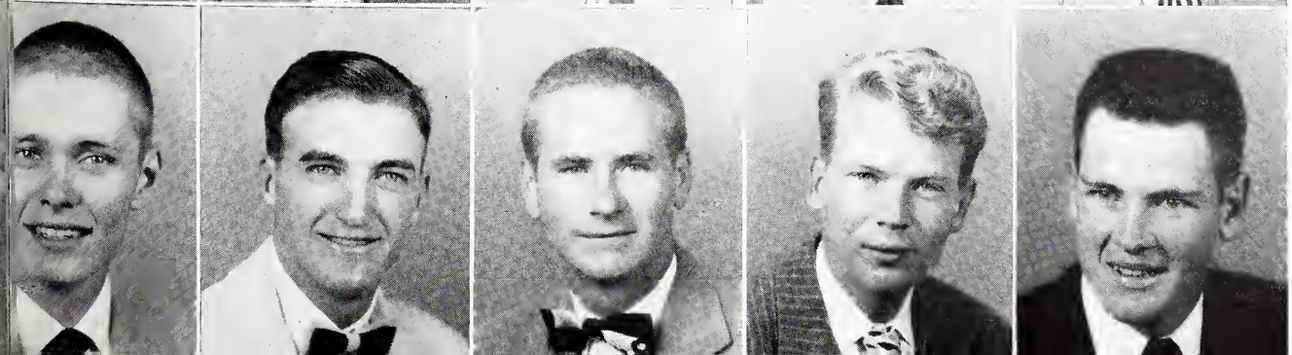

Josey
Murphy
Netherlond
Rowell
Sumroll

GAMMA THETA
. . . *Chapter of*

PI KAPPA ALPHA

MISS CARLTON WILLIAMSON
Sweetheart of Pi Kappa Alpha

FOUNDED
UNIVERSITY OF VIRGINIA
MARCH 1, 1868

ESTABLISHED
MAY 27, 1927

COLORS
GARNET AND OLD GOLD

FLOWER
LILY OF THE VALLEY

OFFICERS

ROY SPEED . . . . . President
ROBERT EILAND . . . . . Vice-President
MIKE WEBER . . . . . Secretary
JAMES GIBBS . . . . . Treasurer

MEMBERS

Earl Bailey
Milton Biedenharn
John E. Bobbitt
Jimmy Boyd
Elmo Branch
Nicky Brevard
Jerry Bristow
Billy Champion
R. D. Cheatham
Buck Coats
Joey Crawford
Robert Eiland
John Garst
Jimmy Gibbs
Lawrence Hamberlin
Dal Hansen
Jimmy Hayden
Ernest Hester
Billy Holiday
Sonny Hull
Herbert Husey
Buster King
Billy Lancaster
George Lipscomb
Glenn McCullough
Bob McGehee
Mike McMillin
Bill Penley
Elwood Ratliff
Bunky Ray
John Richardson
Jimmy Rose
Elsworth Sacks
Roy Speed
Tommy Vinzant
Mike Weber
Dan Wafford
Ray Wooten

PLEDGES

Miller Bankston
Marion Baskin
Billy Boone
Pat Brown
Bob Buntin
Bob Butler
Henry Cauthen
Leslie Coody
Richard Cox
Norfleet Craig
Charles Crisler
Lanny Dantzer
Royce Durrett
Buddy Fant
John Fox
William Girod
Jerry Hammond
Bud Hester
Hiram Hill
Frank Houston
Leo Hughes
Bill Hussey
Marx Littell
John Lundy
Jimmy Murphy
Syd Mullins
Loyd McClellen
Sam McInnis
Pat McGraw
John D. McKinney
Bill McLaughlin
Alden McNair
Sonny Norwood
Selby Parker
Bob Patterson
Don Pounds
Bill Rigby
Bobby Rhodes
Walter Rowe
Harold Sistrunk
Johnny Taylor
James Thomas
Edwin Upton
Bobby Walker
James Wilkerson

FACULTY MEMBER
Charles Lawrence

Being the first to build on fraternity row, the Pikes are enjoying their home more and more each year. The boys have done much work to make the house as beautiful as it is. Many social events are held there. The Dream Girl Ball was one of the many social events of the Pike's year. They were host to the IFC Bridge Tournament this year. Two of the members won posts in the spring election on the campus.

Boiley
Bobbitt
Boyd
Bronch
Brevord
Bristow
Champion
Cheathom
Coats
Crowford

Eilond
Gorst
Gibbs
Hamberlin
Honsen
Hoyden
Hester
Holiday
Hull
Hussey

King
Loncoster
Lipscomb
McCullough
McGehee
McMillin
Penley
Ratliff
Ray
Richardson

Rose
Socks
Speed
Vinzont
Weber
Wafford
Wooten
Bonkston
Boskin
Boone

Brown
Butler
Cauthen
Coody
Cox
Croig
Crisler
Dantzler
Durrett
Fox

Girod
Hommon
Hester
Hill
Houston
Hughes
Hussey
Littell
Lundy
Mullins

Murphy
McClellen
McInnis
McGrow
McKinney
McLoughlin
McNoir
Patterson
Pounds

Rigby
Rhodes
Rowe
Sistrunk
Taylor
Thomos
Upton
Wolker
Wilkerson

MISSISSIPPI THETA
. . . *Chapter of*

SIGMA ALPHA EPSILON

MRS. SUSAN McBROOM
Sweetheart of Sigma Alpha Epsilon

FOUNDED
UNIVERSITY OF ALABAMA
1856

ESTABLISHED
1932

COLORS
PURPLE AND GOLD

FLOWER
VIOLET

OFFICERS

CHARLES KING . . . . . President
JOHN ED HARRIS . . . . . Vice-President
JOHN LAND . . . . . Secretary
JOHN ELLIOTT . . . . . Treasurer

MEMBERS

M. L. Aust
John Copeland
Dan Crumpton
George Darden
John A. Dickerson
Bob Dyess
John Elliott
Hardy Farris
John Ed Harris
Gilbert Hoffman
Peter Hogaboom
Ben Hilbun
A. M. Kimbrough
Charles B. King
John R. Land
Billy McKie
Bryant Moore
Rhyne Nevbert
Larry Osteen
Cameron Pope
Dan Reynolds
Tom Russell
Pat Shackelford
Bill Sims
Wayne Sinquefield

PLEDGES

Bond Anderson
Bob Baird
Jack Blackwell
Hudson Bryan
Walton Burchfield
Lane Chambliss
Gene Clarke
Clyde Coleman
C. C. Dinkins
Alfred Ellard
Stanley Edmundson
Frank Farrish
Bobby Garmon
Charles Geddie
David Harper
Tommy Hatchett
Ralph Hawkins
Tom W. Hays
Billy King
David King
Kirk Luckett
Rodney Mapp
Ellzey Martin
Billy Massey
Bobby McBroom
Bobby McDonald
Ken McIntosh
Mac McPherson
Prentice Merritt
Bill Murphy
Jerry Osgood
Bill Price
Hugh Rowe
Ed Bryan Russell
Wilber Simoneaux
Billy Slaughter
Starnes Spencer
Jack Thornton
Lee Tomlinson
John Walker
Robin Wilkinson
Eric Williams

The SAE's are enjoying a beautiful home on Nash St. Having built a patio in the back, they enlighten their social life by having numerous parties there. The annual Black and White Ball is one of the top social functions of the year. They always play an important part in IFC sports and other activities on the campus.

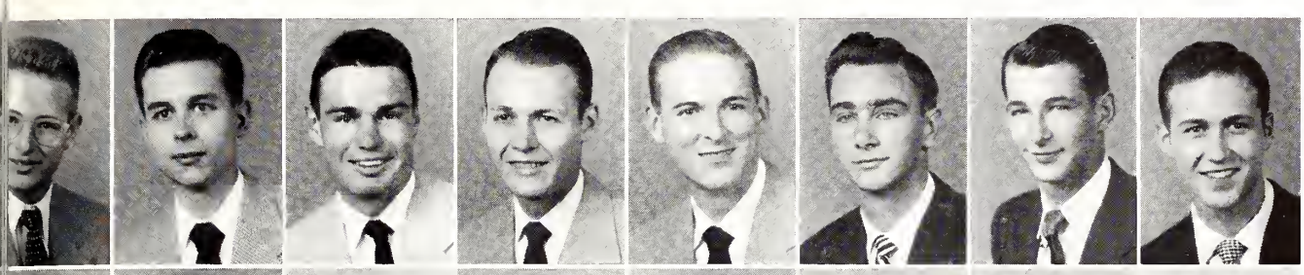

Aust
Copelond
Crumpton
Dickerson
Dyess
Elliott
Farris
Harris

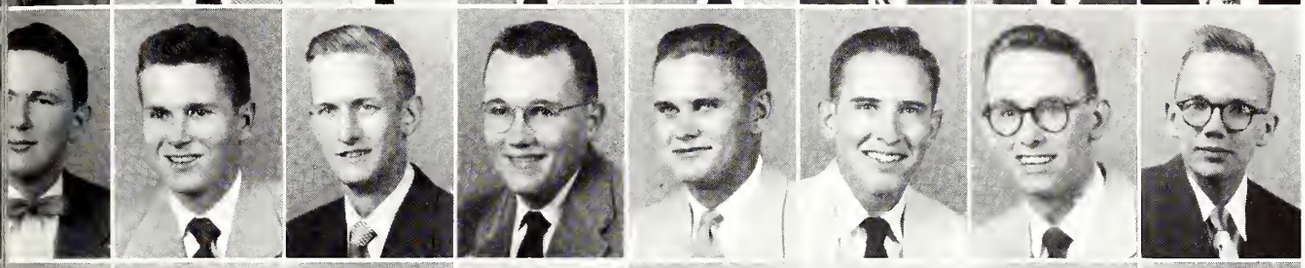

Hilbun
Hogaboom
King
McKie
Moore
Neubert
Osteen
Pope

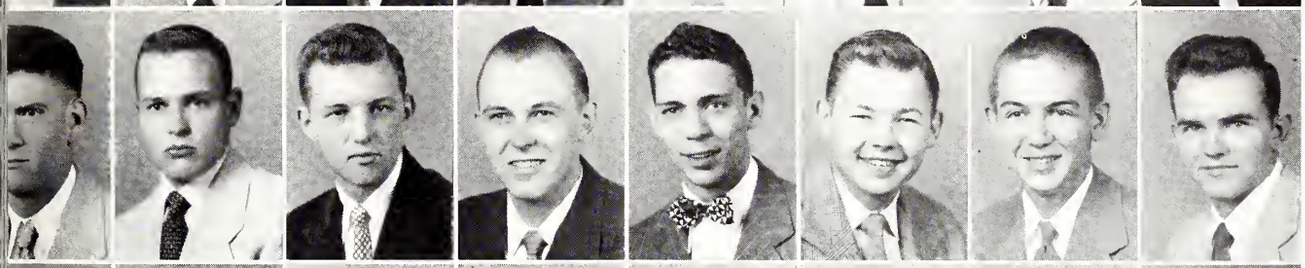

Reynolds
Russell
Shockelford
Sims
Sinquefield
Anderson
Baird
Blockwell

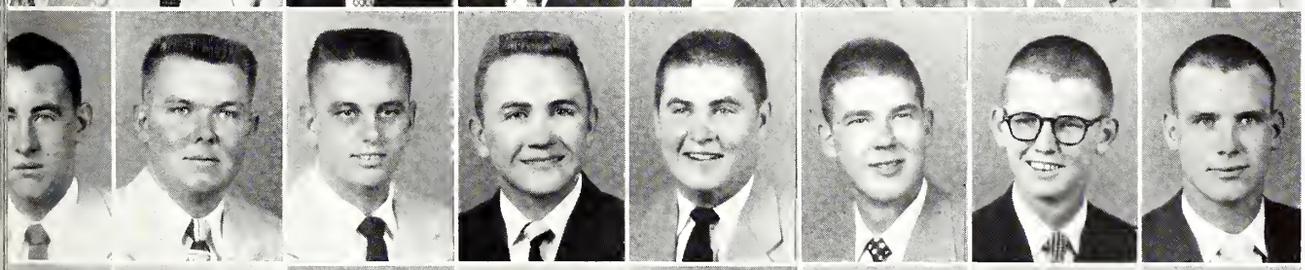

Bryan
Burchfield
Chambliss
Clorke
Edmundson
Ellard
Forrish
Geddie

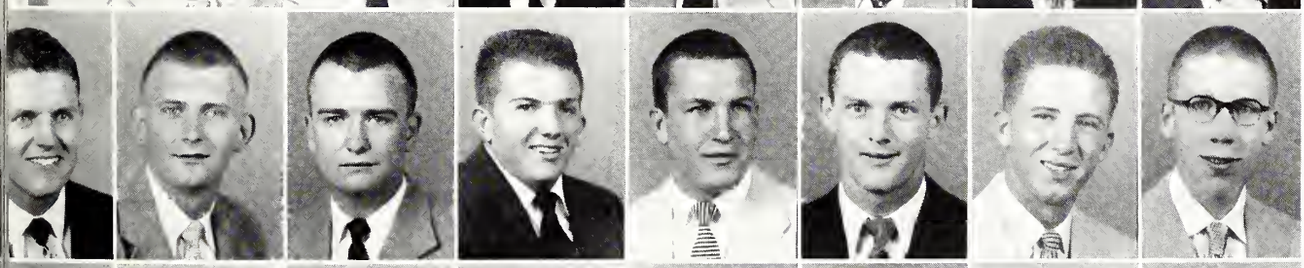

Horper
Hatchett
Hawkins
Hoyes
King
Mapp
Mortin
Massey

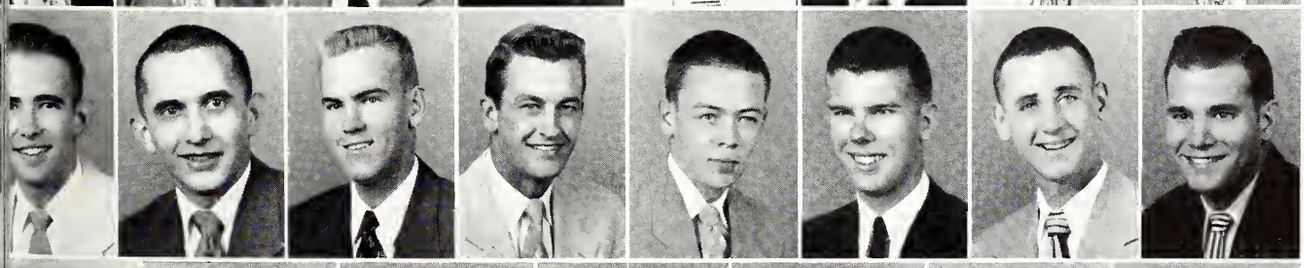

McBroom
McDonold
McIntosh
McPherson
Merritt
Murphy
Osgood
Price

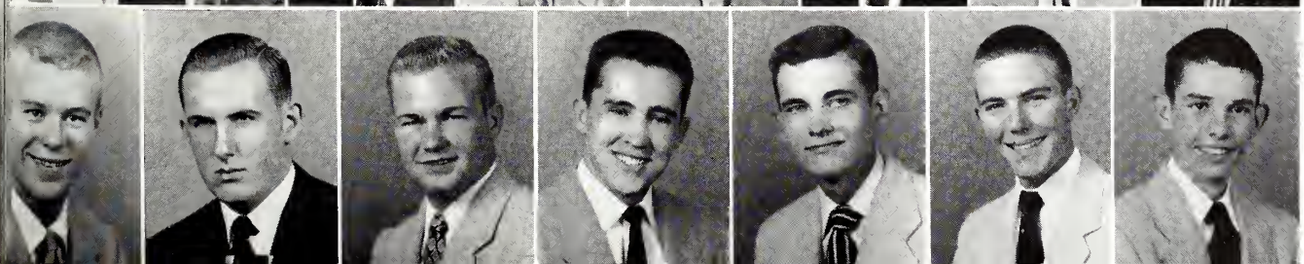

Rowe
Slaughter
Spencer
Thornton
Wolker
Wilkinson
Willioms

GAMMA UPSILON
. . . *Chapter of*

SIGMA CHI

MISS JOYCE HOLLADAY
Sweetheart of Sigma Chi

FOUNDED
MIAMI UNIVERSITY
OXFORD, OHIO, 1855

ESTABLISHED
MARCH, 1938

COLORS
BLUE AND OLD GOLD

FLOWER
WHITE ROSE

CHAPTER HELPERS

MRS. W. C. HENSHAW . . . . . House Mother
TOM BELL . . . . . Chapter Adviser
SCOTTY WOFFORD . . . . . Faculty Adviser

OFFICERS

BILL KENNEDY . . . . . President
JIMMY FAILING . . . . . Vice-President
PETE FORTNER . . . . . Secretary
C. D. BEECH . . . . . Treasurer
DEWITT HICKS . . . . . Pledge Trainer

MEMBERS

Raphord Barrett	Bobby Brown	Gene Lambert	Alex Ramsay
C. D. Beech	Carl Carver	Speedy Marshall	Gene Saucier
Owen Bibb	Jimmy Failing	Jack McDonald	Bubba Scott
George Bishop	Charlie Ferris	Bob McFarlane	Bobby Smith
Gene Bishop	Pete Fortner	Allan McKinney	Charlie Ward
Henry Boardman	Dewitt Hicks	James McReynolds	Bill Waters
Harry Boschert	Bobby Jones	Ed Montgomery	Ralph Weems
Jack Brand	Bill Kennedy	Joe Odom	Bobby West
Bobby Branum	Ken Kennedy	Herman Parks	

PLEDGES

John Baird	Pete Fulton	David Mattox	George Rice
John Barrett	Jimmy Harrel	Bobby McCaleb	Curtis Ringold
Cyrus Bradshaw	Gilbert Hastings	Billy McDaniel	Hardy Stone
Jack Burke	Winston Hooker	Leslie McNeal	Bob Sylverstein
Terry Camp	Mac Howard	Bob McRaney	Lindsay Tennent
Robert Caraway	Billy Johnson	Bob O'Neal	Erwin Ward
C. T. Carley	Bobby Jones	Paul Pennebaker	Bobby Watts
Mills Carter	Tom Kirkpatrick	Jerry Pilgrim	Frank Woolf
Dobby Cox	John Lambert	Bobby Pittman	John Worthington
Bill Fisher	Ralph Lord	Hugh Pylant	Henry Wright
Bob Flanagan	Bennie Mabus	Ernest Randall	

The Sigma Chis make their home in the beautiful old southern home on North Jackson. They have a smaller house out back in which a number of the members live. For a number of years the Sigma Chi's have placed very capable members in important posts on the campus. They are among the leaders in IFC activities and always maintain an excellent showing.

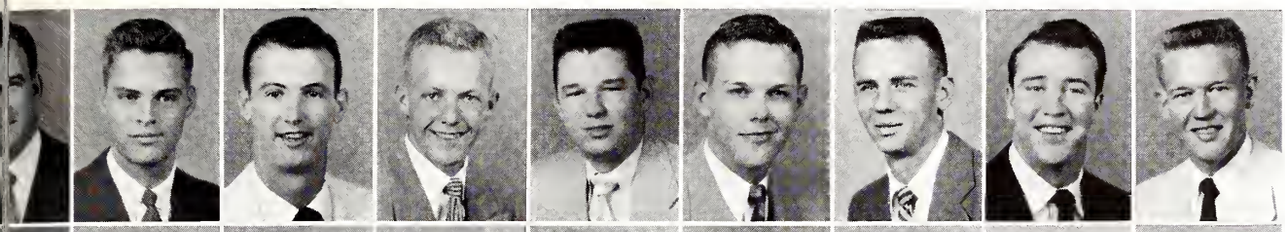

Beech
Bibb
Bishap, Gea.
Bishap, Gene
Boardman
Baschert
Brand
Branum
Brawn

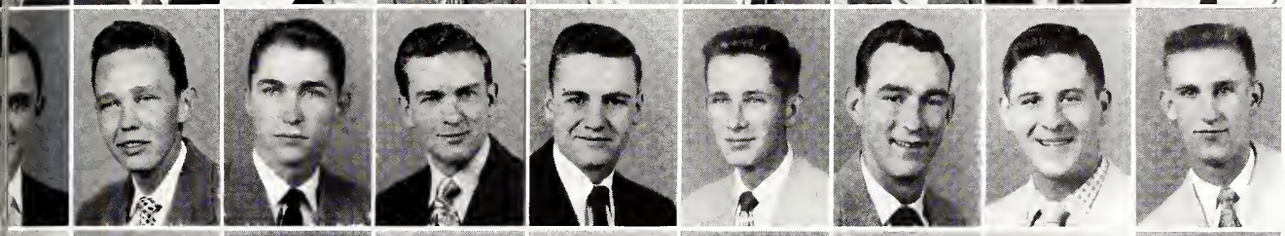

Carver
Failing
Farris
Fortner
Hicks
Janes
Kennedy, B.
Kennedy, K.
Lambert

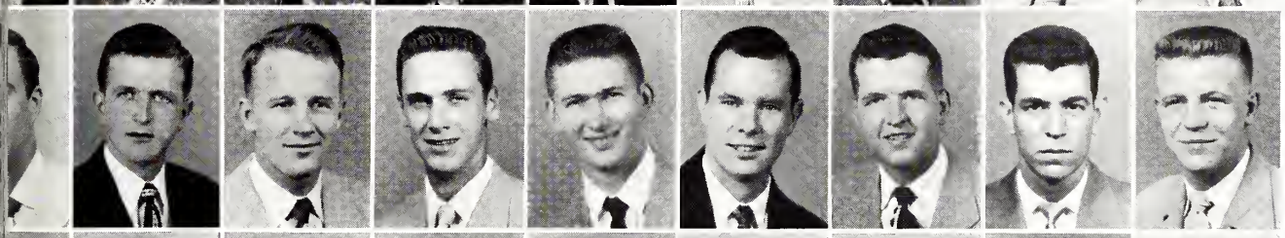

McDanald
McFarlane
McKinney
McReynalds
Mantgamery
Parks
Ramsay
Saucier
Smith

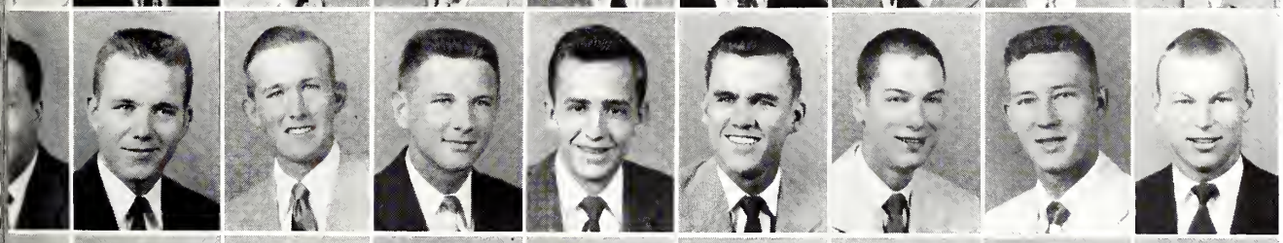

Ward
Waters
Weems
West
Barrett
Bradshaw
Burke
Camp
Caraway

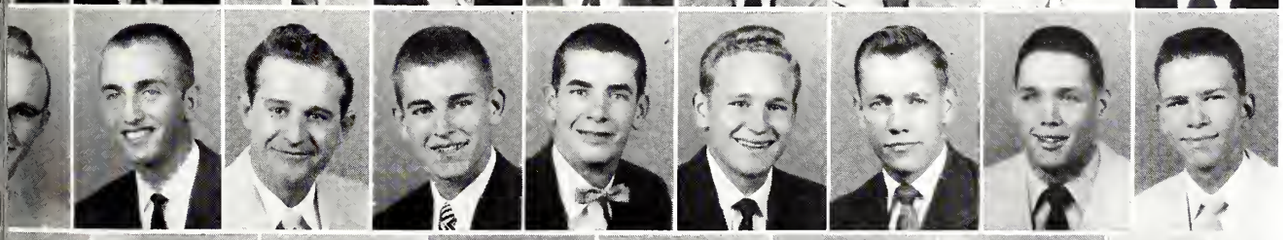

Carley
Carter
Cox
Fisher
Flanagan
Fultan
Harrel
Hastings
Haaker

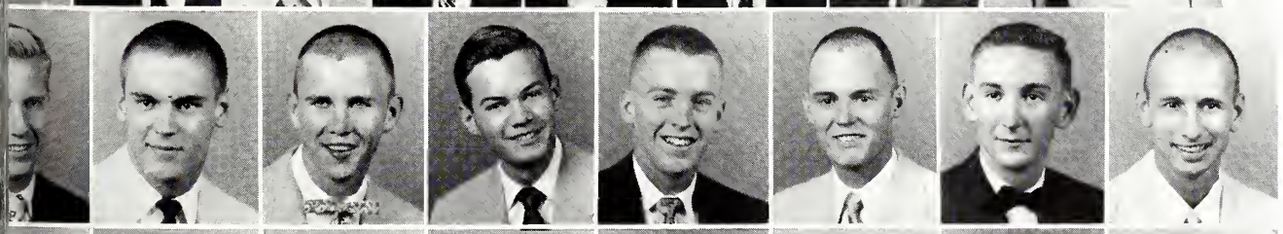

Haward
Jahnson
Janes
Lambert
Lard
Mabus
Mattax
McCaleb

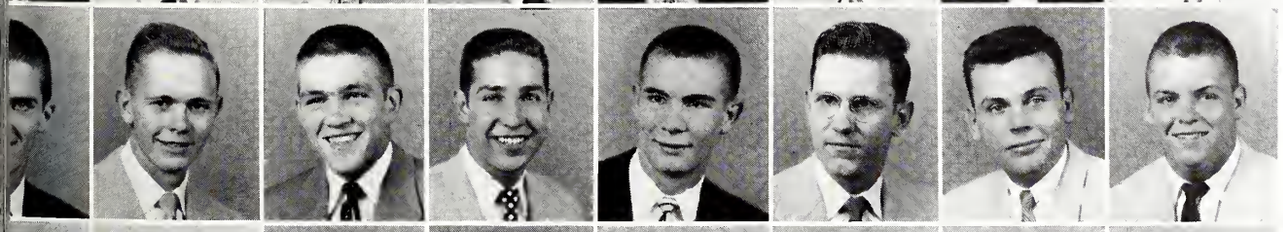

McRaney
O'Neal
Pennebaker
Pilgrim
Pittman
Pylant
Randall
Rice

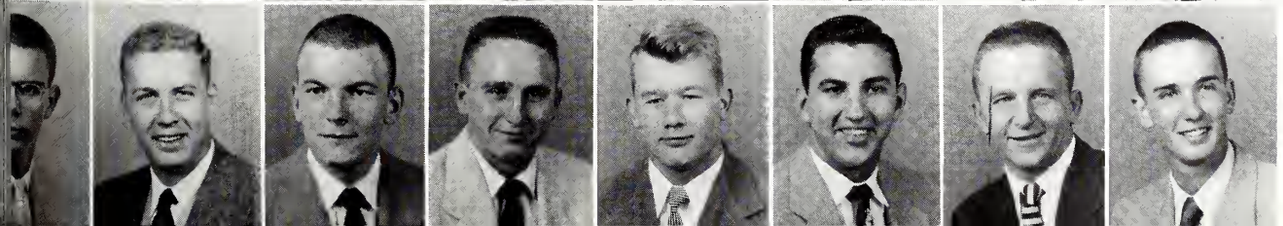

Ringold
Stane
Sylverstein
Tennent
Ward
Watts
Woalf
Wright

MISSISSIPPI BETA
. . . *Chapter of*

SIGMA PHI EPSILON

MRS. BOBBIE DUBARD
Sweetheart of Sigma Phi Epsilon

FOUNDED

UNIVERSITY OF RICHMOND
1901

ESTABLISHED

APRIL 30, 1938

COLORS

PURPLE AND DEEP RED

FLOWER

AMERICAN BEAUTY ROSES & VIOLETS

OFFICERS

JOE BECKHAM . . . . . President
HENRY WATERER . . . . . Vice-President
DON MORRISON . . . . . Comptroller
BOBBY WEST . . . . . Historian
LYNN WOOLRIDGE . . . . . Secretary

MEMBERS

John Anthony
Thomas Bateman
Joe Beckham
Lee Beckham
Haskell Bethany
Walter Bishop
Dalton Bittle
James Boyles
Bob Clower
Devane Dorman
Gene Douglas
James Elliott
Fred Furr
Ira Guy
Robert Harbor
Rushton Hays
Lawrence Johnson
Don Lomenick
Thomas Millender
William Miller
James Mitchell
Bluford Moor
Don Morrison
Charles Nickles
Robert Nickles
William Nickles
Ira Ousley
Oscar Peay
William Randle
Ike Savelle
Jerry Simmons
James Simpson
Dan Sisson
James Smith
Robert Steele
Edwin Ware
Henry Waterer
Bobby West
Arthur Williams
Tommy Woods
Lynn Woolridge

PLEDGES

Turner Arant
George Arnold
Hugh Beckham
Bingham Bennett
John Henry Black
Charles Briscoe
Bill Clarke
Bill Costley
Don Foster
Richard Gilliland
Joe Halbrook
Ed Hammond
M. F. Harris
Bill Harvey
Nelson Jones
Frank Keith
Jerry MacDonald
Dick Miller
Lawrence Mullins
Bert Pouncey
Marvin Reynolds
Jack Shafer
Joe Swindoll
Mahlon Taylor
James Weems
Hank Wiley
Bill Wilson
Garland Wright

FACULTY MEMBERS

J. L. Anthony
William A. Raney
W. O. Spencer
D. E. Thompson

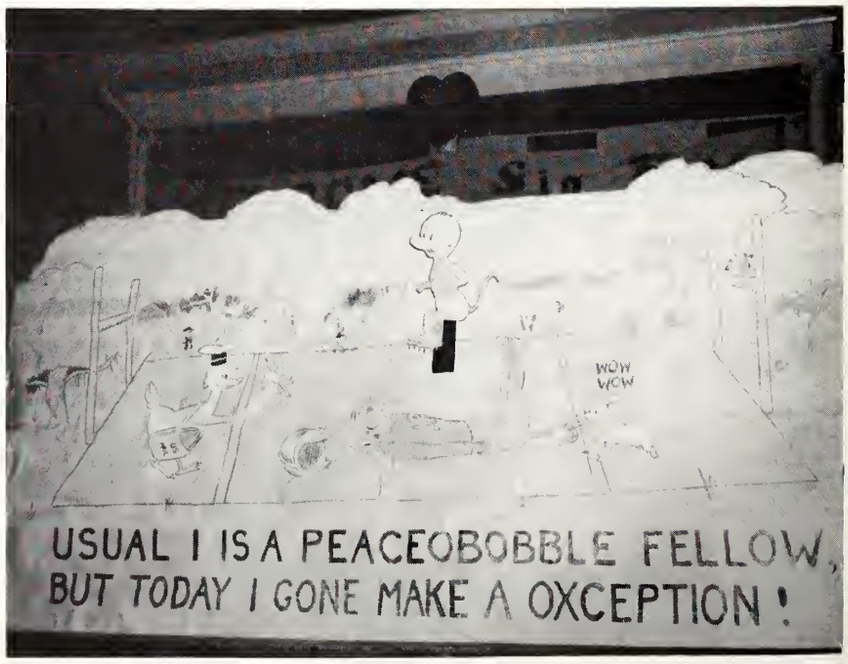

The Sig Ep's have settled down to the enjoyment of a very nice house on College Drive. There is always activity in and around the Sig Ep house and anyone is always welcome. Having been host to their District Council Meeting this year, they later plan to sponsor a rush clinic. The annual Queen of Hearts Ball is just one of the top social events along with dances at the Country Club.

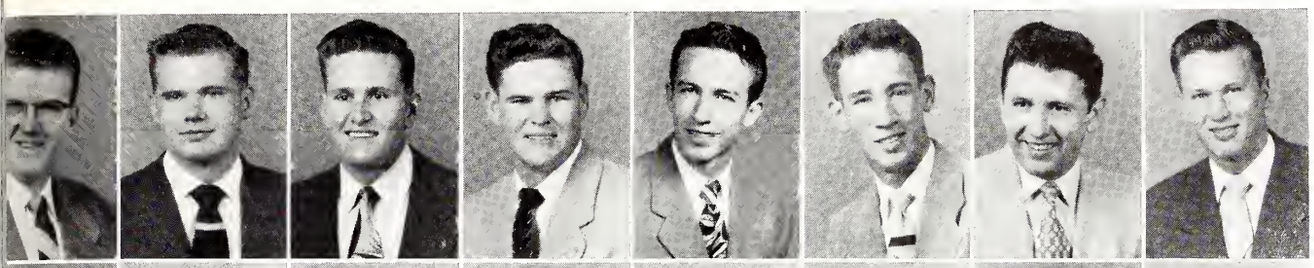

Anthany
Bateman
Beckham, Jae
Beckham, Lee
Bentley
Bethany
Bishap
Bayles

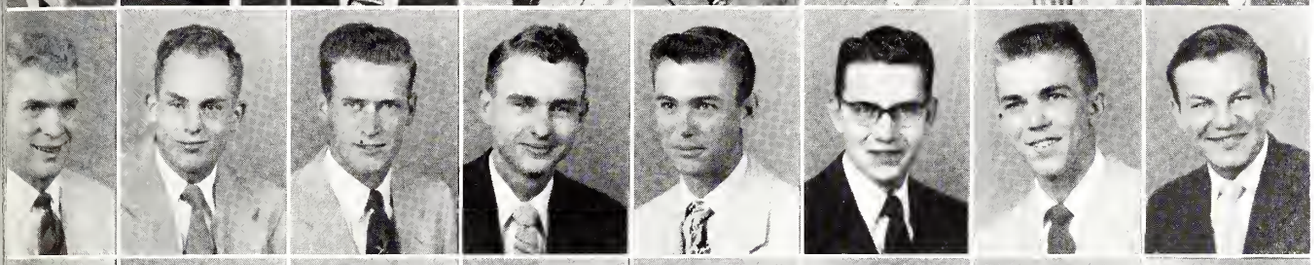

Clawer
Darman
Dauglas
Furr
Guy
Harbar
Hays
Lamenick

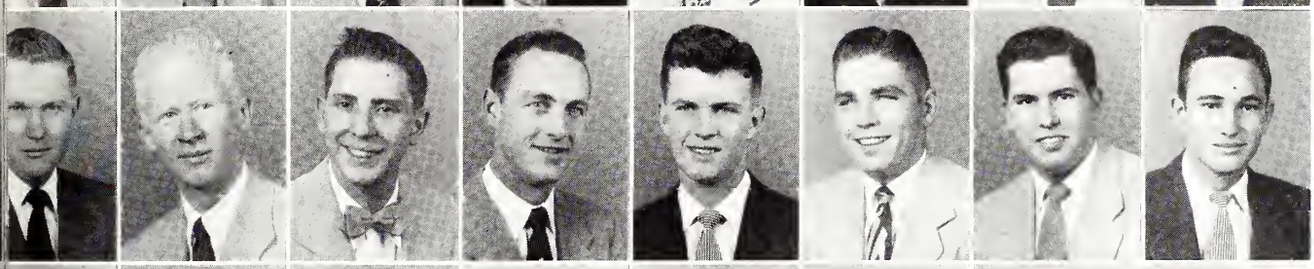

Millender
Miller
Mitchell
Maar
Marrisan
Nickles, R.
Nickles, W.
Ousley

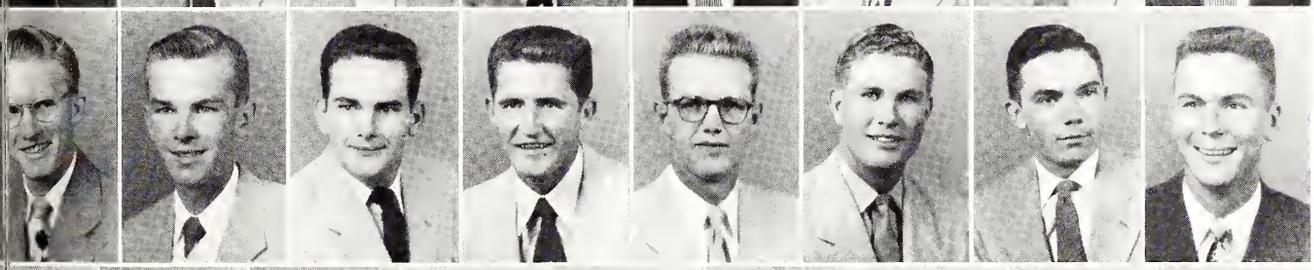

Peay
Randle
Savelle
Simmans
Simpsan
Smith
Steele
Waterer

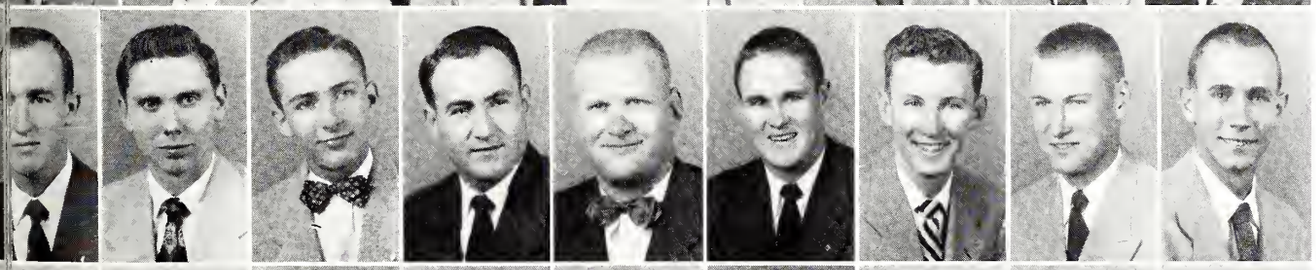

West
Williams
Waads
Waalridge
Arant
Beckham, H.
Bennett
Black
Briscae

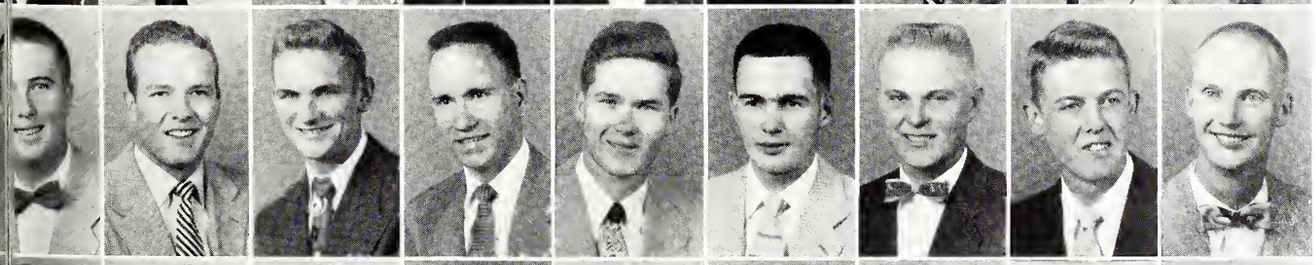

Clarke
Costley
Faster
Gilliland
Halbraak
Hammand
Harris
Janes
Keith

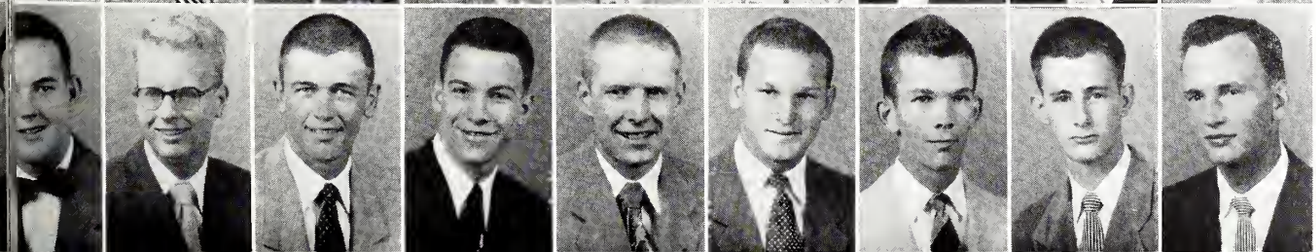

MacDanald
Miller
Pauncey
Shafer
Taylar
Weems
Wiley
Wilsan
Wright

ALPHA XI . . . *Chapter of* THETA XI

MISS GWEN BOOTH
Sweetheart of Theta Xi

FOUNDED

RENSSELAER POLYTECHNIC INSTITUTE
TROY, NEW YORK
APRIL 29, 1864

ESTABLISHED

APRIL, 1940

COLORS

BLUE AND WHITE

FLOWER

ROSE

OFFICERS

JIMMY MONTGOMERY . . . . . President
ROLAND GARRETSON . . . . . Vice-President
B. M. RUSSELL . . . . . Secretary
BILL HALL . . . . . Treasurer

MEMBERS

William Butler
Roland Garretson
Bill Hall
Jimmy Montgomery
B. M. Russell

PLEDGES

James Booth
Thad Conn
Teddy Douglas
Wayne Henry
E. J. Hurdle
Bill Jones
Frank Long
Bill Newton
Billy Orr
James Permenter
Sam Sanders
W. J. Turner
Mendel Wachsman
Loyce White

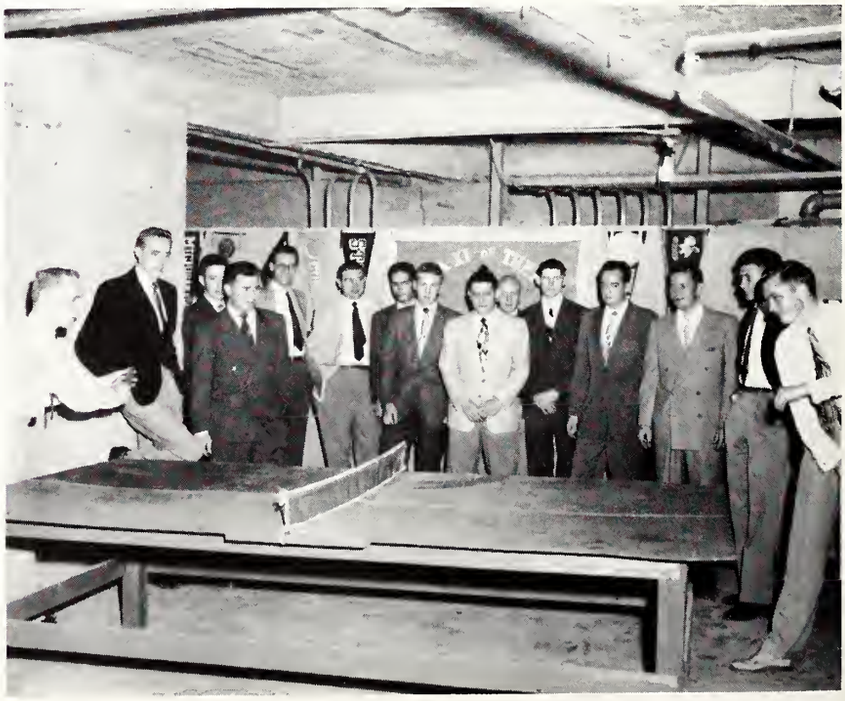

The Theta Xi's are enjoying the well furnished rooms in the bottom of main dormitory. Just recently, they have added to their rooms with a game room containing all the facilities for a good time. They are very active in all IFC and campus activities. The rooms are always open and visitors are always welcome. They hope to have a house on the campus before long.

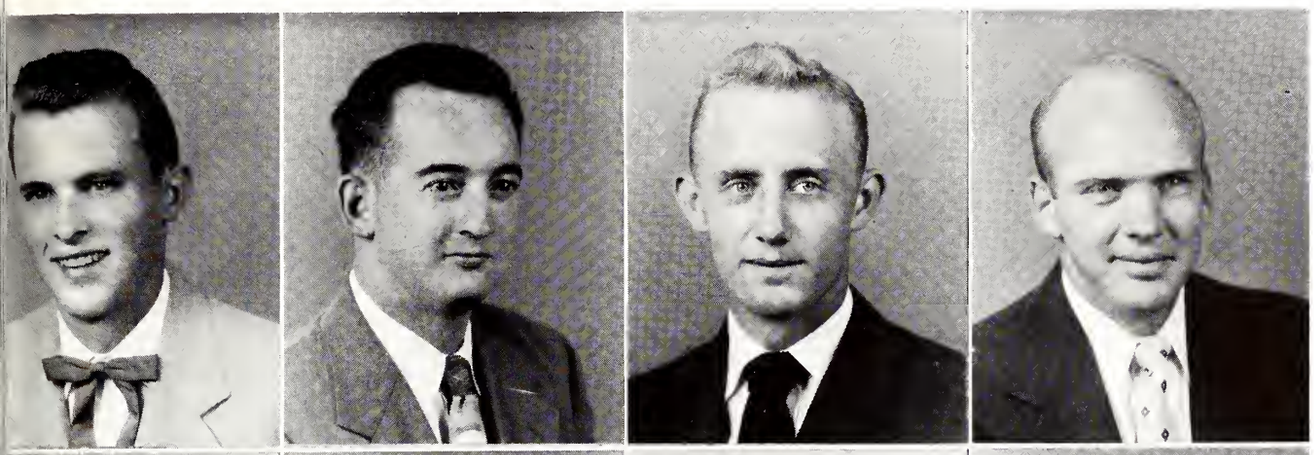

Booth

Butler

Conn

Douglos

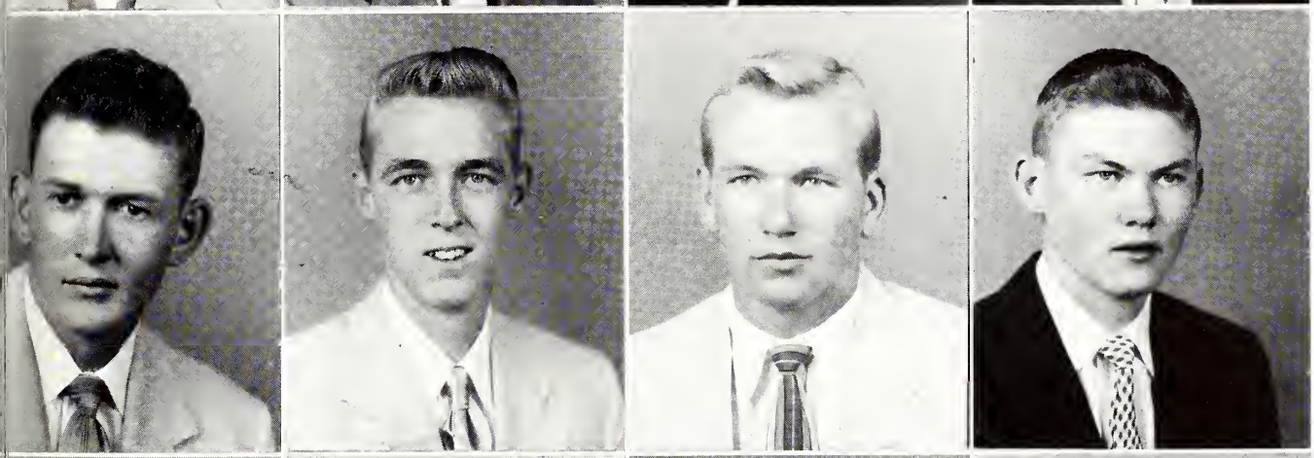

Gorretson

Holl

Henry

Hurdle

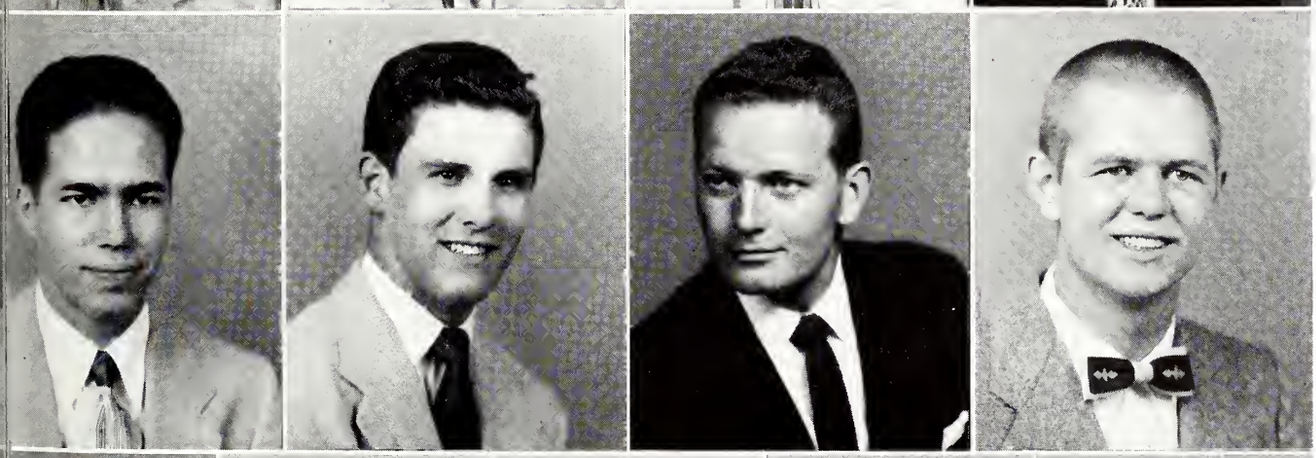

Jones

Long

Montgomery

Permenter

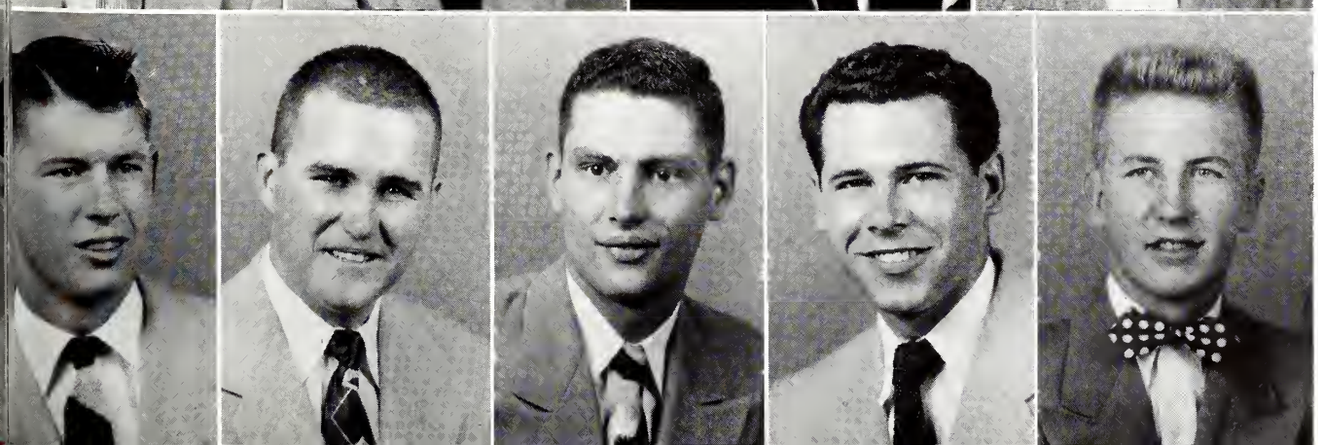

Russell

Sanders

Turner

Wochsmon

White

THETA KAPPA PHI

OFFICERS

NORTON HAAS . . . . . President
WALTER TURCOTTE . . . . . Vice-President
MARCEL POITEVIN . . . . . Secretary
JAMES L. BYRD . . . . . Treasurer
WALTER G. ROBILLARD . . . . . Faculty Adviser
JOSEPH PHILLIPS . . . . . Chapter Adviser
REV. JOHN T. MARTIN . . . . . Chaplain

The Theta Kappa Phi's make their home in the well furnished temporary rooms on the campus. Entering in all activities on the campus, they can always be depended upon to do their part.

FOUNDED	ESTABLISHED	COLORS
LEHIGH UNIVERSITY OCTOBER 19, 1919	*OCTOBER 23, 1948*	*RED, SILVER AND GOLD*

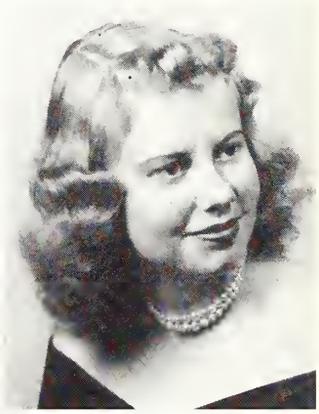

MISS SANDRA LAWRENCE
Sweetheart of Theta Kappa Phi

MEMBERS and PLEDGES

Anthony Baricev	Norton Haas	Thomas Porter	Walter Smith
James Byrd	Thomas Hufford	Jack Sewald	Melvin Spratley
John L. Gargaro	James S. Keefe	Joseph Shamoun	Edward Sternberg
David Goff	Marcel Poitevin	Henry Smith	Walter Turcotte

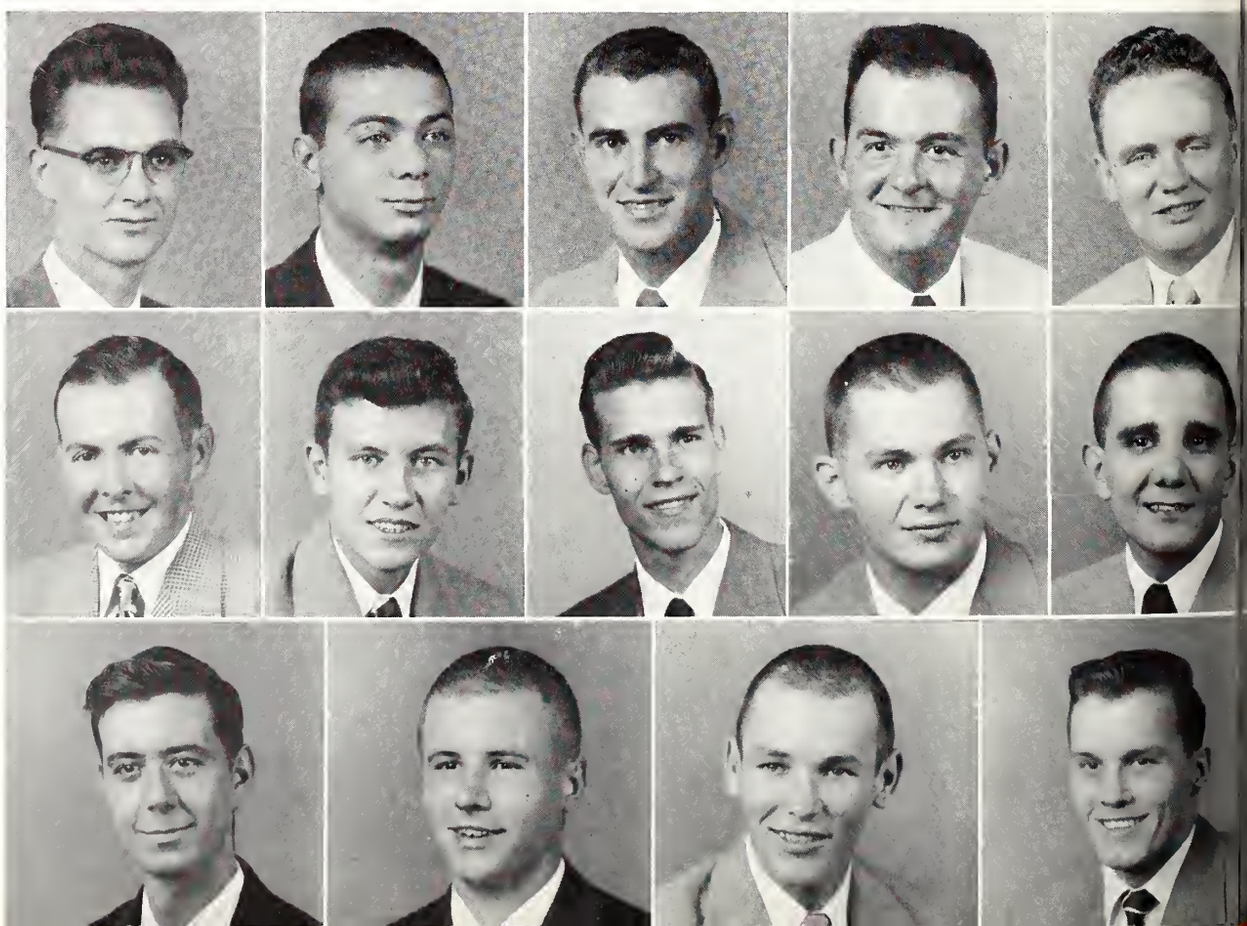

Byrd
Gargaro
Gaff
Haas
Hufford

Keefe
Poitevin
Porter
Sewald
Shamoun

Smith, H.
Smith, W.
Spratley
Turcotte

SAMURAI

The Knights of Samurai are organized on the campus of Mississippi State College to promote the inter-fraternal relations of all fraternity members represented and also any stray Greeks who do not have a chapter affiliation on the campus. Membership is limited to five outstanding men from each fraternity. These Oriental inspired men offer a $100.00 scholarship to a non-fraternity man.

Allegiance to each other—Each one a loyal brother—Bound by Samurai.

Use hospitality one to another without grudging . . .

1 Peter, 4-9

OFFICERS

JOE BECKHAM . . . . . President

R. C. DARDEN, JR. . . . . Vice-President

NORTON HAAS . . . . . Secretary

MEMBERS

Robert Anderson
Joe Beckham
Clarence Beech
Milton Biedenharn
Henry Boardman
Asa Bryant
John Copeland
R. C. Darden
John Elliot
James Haas
Ted Hearn
Robert Heslep
Dewitt Hicks
Herbert Hussey
William Kennedy
Aaron King
Charles King
Gene Lambert
Jimmy Montgomery
William Randle
William H. Robbins
James Simpson
Bill Sims
James Smith
Roy Speed
Jean Ulmer
Clifford Wallace
Henry Waterer
Noel Wilson
Bradley White

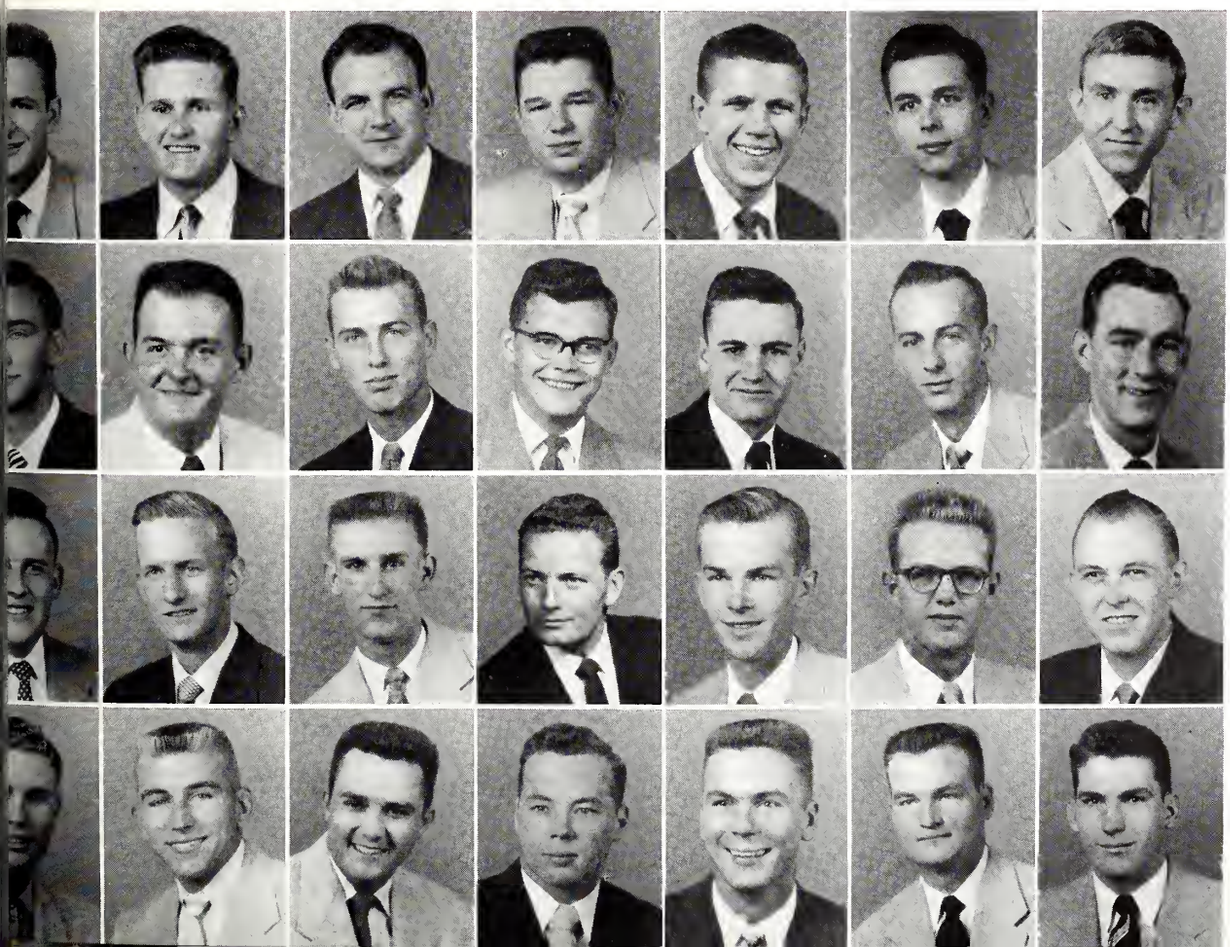

Anderson
Beckham
Beech
Baardman
Bryant
Capeland
Darden

Elliot
Haas
Hearn
Heslep
Hicks
Hussey
Kennedy

King, A.
King, C.
Lambert
Mantgamery
Randle
Simpsan
Sims

Smith
Speed
Ulmer
Wallace
Waterer
Wilsan
White

CHI OMEGA

Chi Omega, the oldest fraternity for girls on the Mississippi State campus, is having an open house for each fraternity on the campus this year. The purpose of this is to promote friendship between fraternities and sororities. Chi Omega encourages her girls to be active in all campus activities, and during the past year Chi Omega had the highest scholastic average of all the sororities and fraternities on the campus.

OFFICERS

LELA FORESMAN . . . . . President
MARTHA DAVIS . . . . . Vice-President
MARY COMFORT . . . . . Secretary
BONNIE SCALES . . . . . Treasurer
MISS MILDRED BARR . . . . . Chapter Adviser
WILLIAM J. EVANS . . . . . Faculty Adviser

MEMBERS

Mary Comfort
Martha Comfort
Martha Davis
Lela Foresman
Bonnie Scales

PLEDGES

Frances Freeland
Anne Holmes
Susan McBroom
Vivian McKell
Chartine Murray
Evelyn Nash
Dot Patty
Carolyn Stafford
Jane Threldkeld
Betty Lynn Weddle

FOUNDED
UNIVERSITY OF ARKANSAS
1895

ESTABLISHED
1936

COLORS
CARDINAL AND STRAW

FLOWER
WHITE CARNATION

Camfort, Mortho
Comfort, Mary
Davis
Foresmon
Scales

Freeland
McBroom
McKell
Murray
Nash

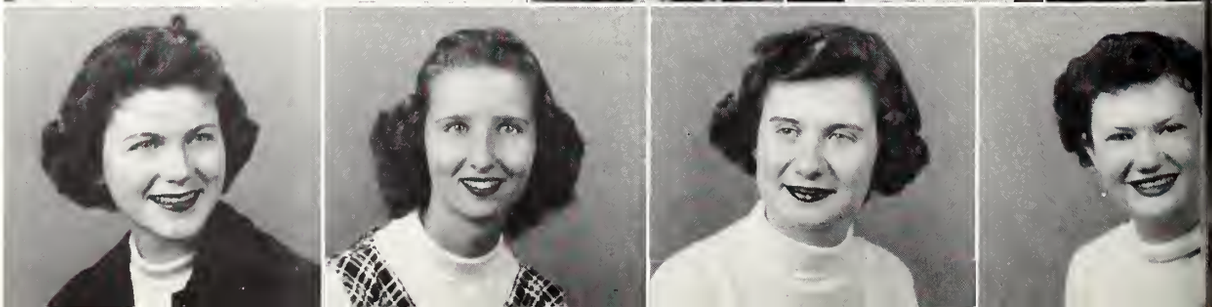

Potty
Stafford
Threlkeld
Weddle

ZETA TAU ALPHA

Zeta Tau Alpha, founded at Longwood College, Farmville, Virginia, was brought to this campus April 19, 1940. It was the forty-second chapter of a long line of chapters. This chapter had seven charter members but since then has grown in number and in progress. One of the recent honors that we have had is that of having three consecutive Homecoming Queens.

FOUNDED

VIRGINIA STATE NORMAL
FARMVILLE, VIRGINIA
OCTOBER 15, 1898

ESTABLISHED

APRIL, 1940

COLORS

TURQUOISE BLUE & STEEL GRAY

FLOWER

WHITE VIOLET

OFFICERS

BETTY TRAVIS . . . . . President
MARY JOY GREGORY . . . . . Vice-President
BARBARA PROCOPIO . . . . . Secretary
JOHNNIE MAE TRULOVE . . . . . Treasurer
MARGARET SHAW . . . . . Guard

MEMBERS

Dorothy Bowles
Mary Joy Gregory
Barbara Procopio
Margaret Shaw
Betty Travis
Johnnie Mae Truelove

PLEDGES

Myra Beck
Nancy Cammack
Virginia Carmichael
Peggy Griffin
Shirley Johnson
Sandra Lawrence
Mary Jane Lewis
Peggy Marriott
Johnnye Meyer
Mildred Moorehead
Joan Roberts
Ruth Wade

Bowles
Gregory
Procopio
Shaw
Trovis
Trulove

Beck
Commack
Cormichoel
Griffin
Johnson
Lowrence

Lewis
Morriott
Meyer
Moorehead
Roberts
Wade

JUBILEE OF PROGRESS
1878 · · · 1953
75
YEARS
MISSISSIPPI STATE COLLEGE

FEATURES...

MR. MISSISSIPPI STATE

CARLTON ''BO'' REID

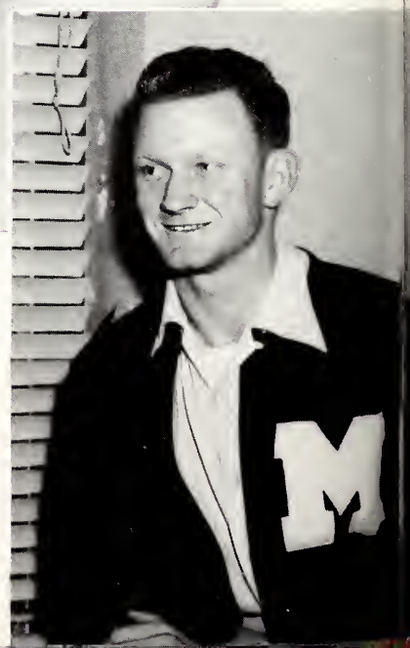

MISS MISSISSIPPI STATE

MISS MARGARET ''SIS'' SHAW

B E A U T Y

MISS MAMIE JO ANTHONY

Starkville, Miss.

B E A U T Y

MISS EVELYN NASH

Starkville, Miss.

B E A U T Y

MISS BETTY MASSEY

Starkville, Miss.

B E A U T Y

MISS JOHNNIE MAE TRULOVE

Cedar Bluff, Miss.

B E A U T Y

MISS BETTY TRAVIS

Columbus, Miss.

B E A U T Y

MISS VIRGINIA CARMICHEL

Louisville, Miss.

B E A U T Y

MISS BONNIE SCALES

Starkville, Miss.

B E A U T Y

MISS MARY ALICE BUTLER

Artesia, Miss.

B E A U T Y

MISS POLLY WILLIAMS

Starkville, Miss.

B E A U T Y

MISS MARY LOU WRIGHT

Starkville, Miss.

BEAUTY

MISS LELA FORESMAN

Greenville, Miss.

BEAUTY

MISS JERE LEMMONS

Jackson, Miss.

B E A U T Y

MISS BETTY PALMER

Starkville, Miss.

B E A U T Y

MISS RUTH WADE

Arlington, Va.

B E A U T Y

MISS DOT PATTY

State College, Miss.

B E A U T Y

MISS MARTHA DAVIS

Starkville, Miss.

B E A U T Y

MISS BETTY SUE BURNS

Jackson, Miss.

B E A U T Y

MISS MILDRED ANN MOOREHEAD

Corinth, Miss.

B E A U T Y

MISS DOTTIE BOWLES

Martin Grove, Ill.

B E A U T Y

MISS MARY JOY GREGORY

Hamburg, Miss.

JOE BECKHAM

C. D. BEECH, JR.

GEORGE BISHOP

CHARLES BOUCHILLON

JOHNNY BOYLES

WHO'S WHO *among students in American*

CYRUS BRADSHAW

BILL CASH

BOBBY JOE COOK

TOM CROW

GLEN CROWE

MACK EMMONS

LELA FORESMAN

WING GEE

BILL KENNEDY

AKSEL KIISS

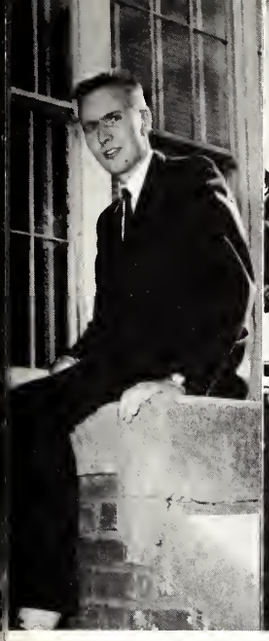

UNO KULA

JIMMY MONTGOMERY

ALEX RAMSEY

BARNEY RAYBORN

CARLTON REID

Colleges and Universities . . .

BEN SANFORD

PAUL SHAW

JAMES SIMPSON

GUY THOMPSON

FRANK TOLER

JEAN ULMER

HENRY WATERER

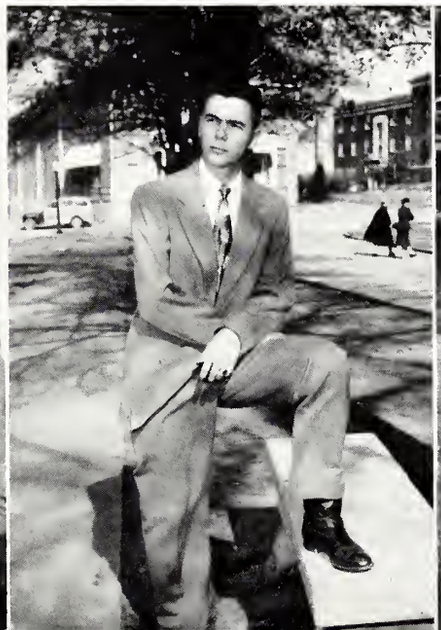

RUSSELL WEATHERSBY

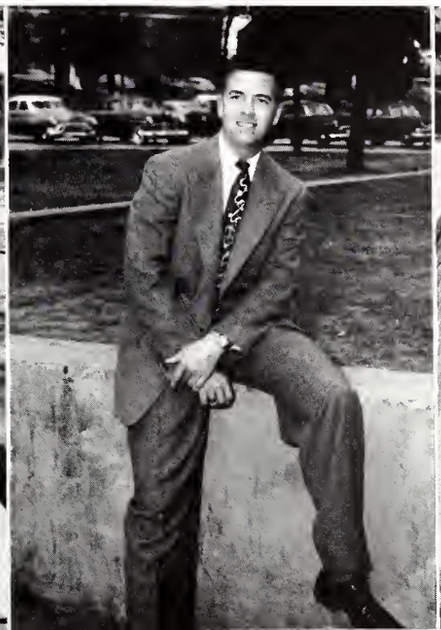

WOODIE WILLIAMS

THE OLE COLLEGE SPIRIT

MAROON BAND in CONCERT

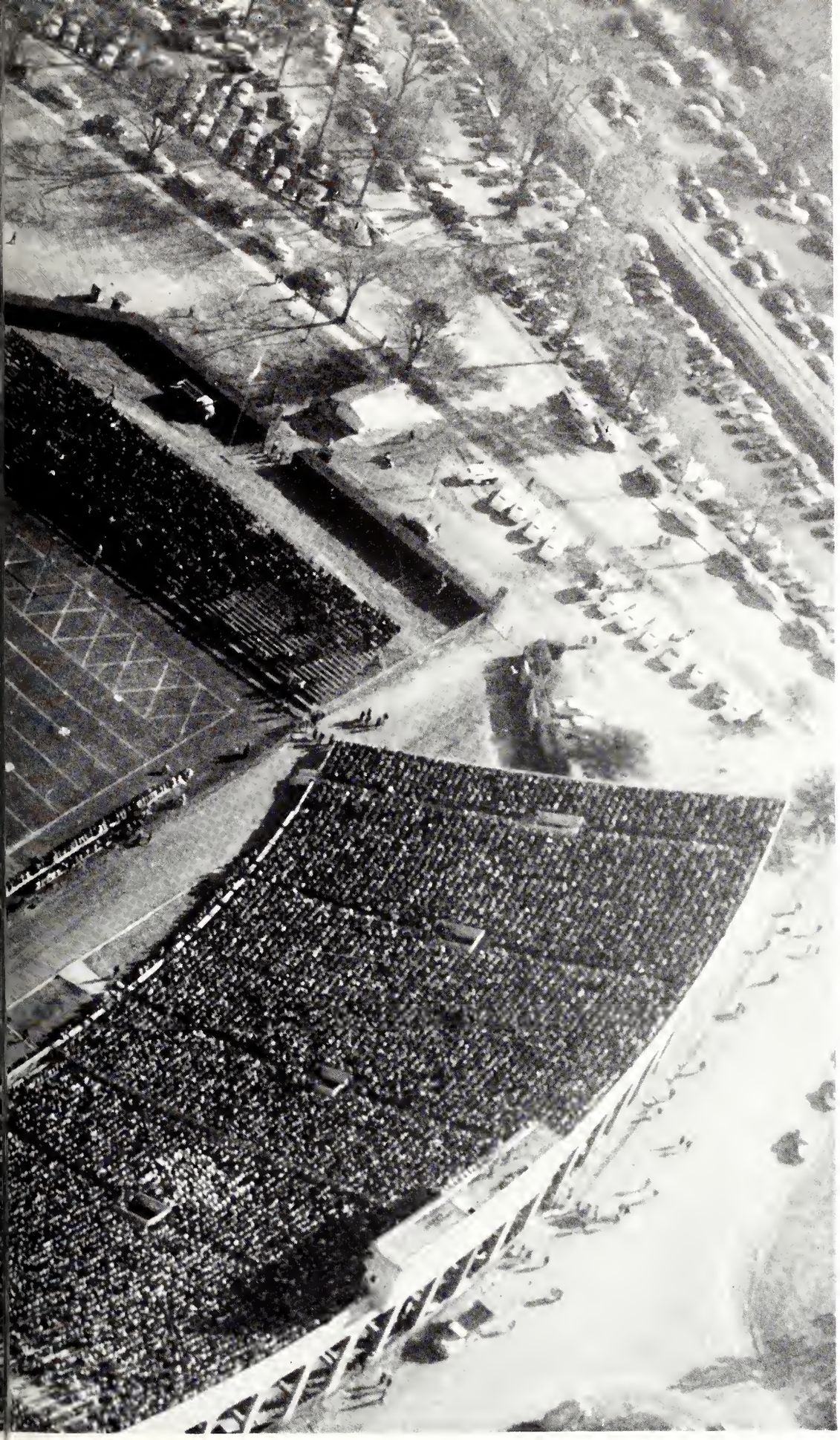

ATHLETICS...

BULL HIGH

DARREL ROYAL
Backfield Coach

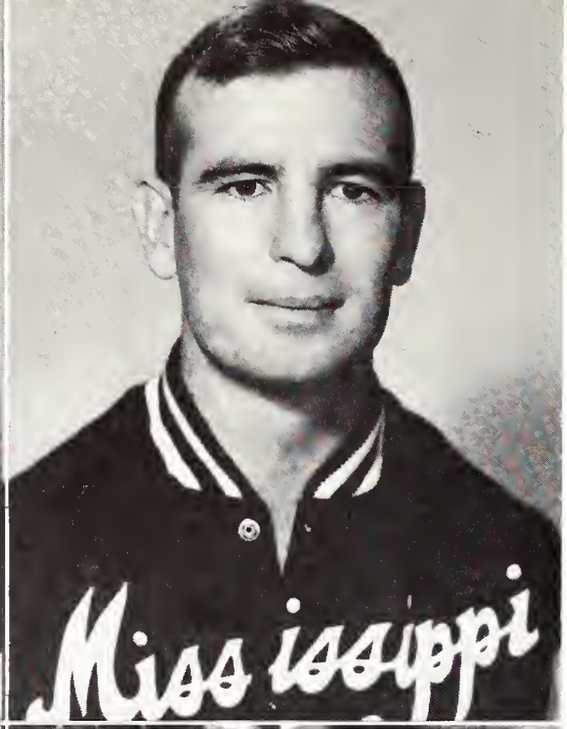

BILLY "SPOOKS" MURPHY
Backfield Coach

CHARLIE SHIRA
Line Coach

MURRAY WARMATH
Head Coach

JAMES PITTMAN
Freshman Coach

BOB HARTLEY
Sports Publicity Director

DOG COMMAND

MAC CARA
End Coach

DENVER CRAWFORD
Line Coach

C. R. "DUDY" NOBLE
Athletic Director

BILL HILDEBRAND
End Coach

WERNER "DUTCH" LUCHSINGER
Trainer

BEN RUSCOE
Assistant

JOE FORTUNATO—All-SEC Fullback and Mississippi State's entry in the post season East-West Shrine Game and the Senior Bowl.

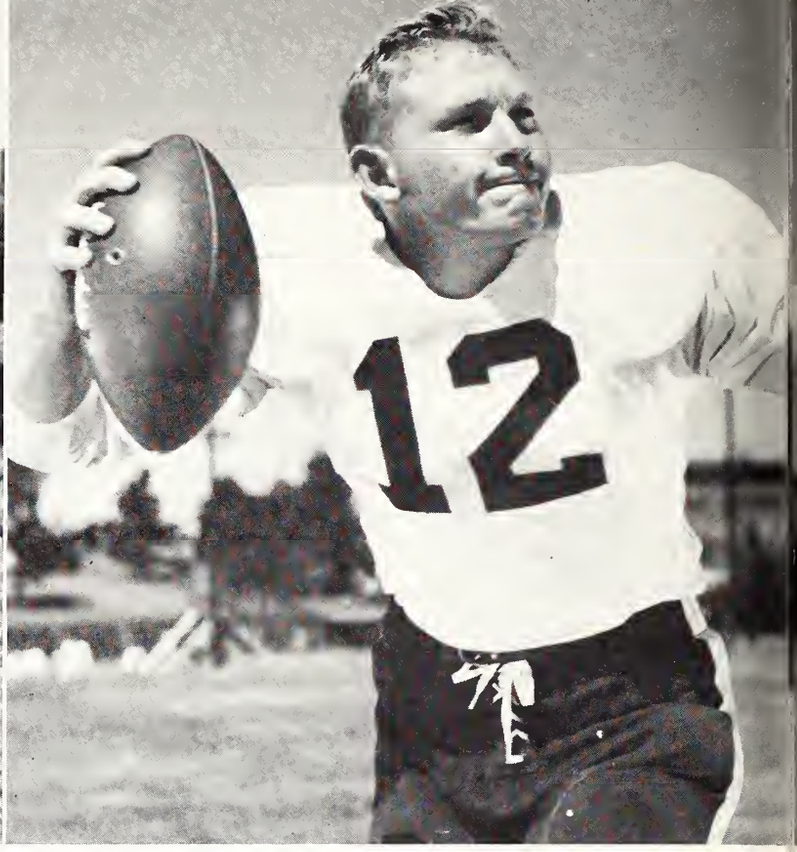

JACK PARKER—State's brilliant T-Quarterback who was voted the Most Valuable Player in the SEC and high scorer among the nation's major colleges with 120 points.

FRESHMEN (Outstanding)

Seated, left to right: **Stanton, Steinman, Fulton, Galloway, Thomas.** Standing: **Lampearce, Dyer, Arborich, Torbett, Coach Warmoth, Reese, Dummgold, Doris, Linville.**

Coach Warmath, Capt. "Bo" Reid, Alt. Capt. Joe Fortunato.

ZERK WILSON
Back

MAROONS LOSE 14-7 TO TENNESSEE

It was a bruising battle of opposing fullbacks Saturday in Crump Stadium, Memphis, as the Mississippi State Maroons fought the highly touted Tennessee Volunteers to a standstill throughout most of the game, only to lose in the last three minutes by the slim 14-7 margin.

Andy Kozar, Vol fullback, made his first bid of the season for All-American honors with his repeated ground gaining and climaxed the afternoon with a one-yard plunge that gave the favorites the game.

While Kozar was the outstanding player in orange, the Maroons also had a fullback with winning ways in the presence of Big Joe Fortunato. Not only was the air filled with cheers for Big Joe by the twenty odd thousand fans for his running and line backing; but congratulations were in order from opposing players and coaches (including the General, himself) after the game. Forced to play the line backing position due to the injury of Ollie Fairchild, Fortunato was a constant threat to the orange clad runners all evening.

Mississippi State lost out in points in the fleeting minutes of play but won a moral victory in their debut under new coach Murray Warmath, a moral victory in the sense that they tangled on even terms throughout the game with a team that rated second in the SEC and was supposed to win by a margin of three or more touchdowns.

NORMAN DUPLAIN
Back

JOE ROBERTSON
Back

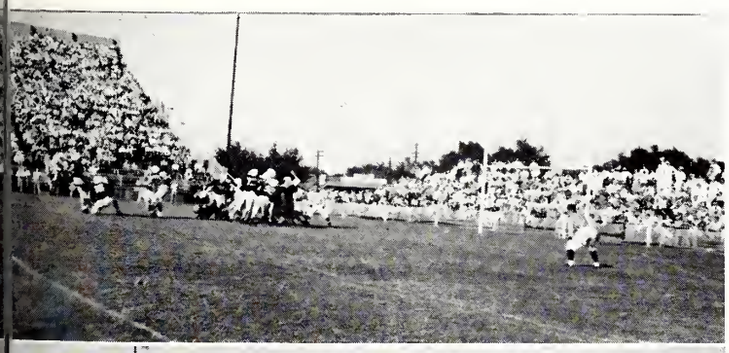

Point after touchdown

Defensive duty

GIL VERDERBER
Back

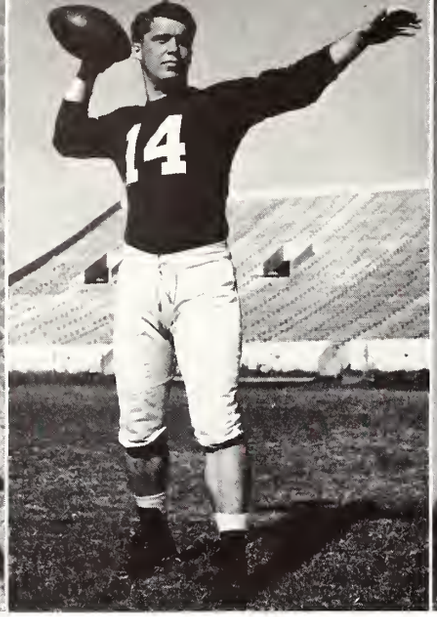

DICK STUVER
Halfback

BOBBY COLLINS
Quarterback

DONALD "BUCKET" JOSEPH
Halfback

PARKER, FORTUNATO SPEARHEAD VICTORY OVER ARKANSAS STATE

The defensive team in action

Fortunoto scores ogain

Porker loose ogoin

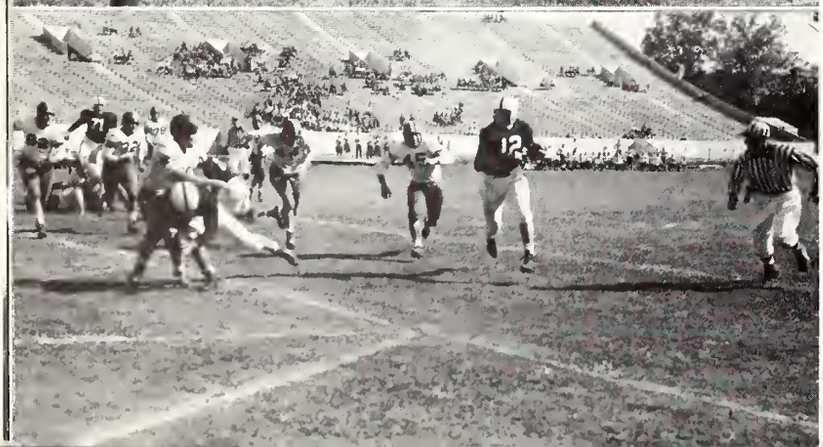

ARKANSAS	**14**
STATE	**41**

RESULTS

Oct. 4, 1952	*State*	*Arkansas*
First downs	22	16
Net yards rushing	415	209
Yards passing	26	101

Quarterback Jack Parker and Fullback Jae Fortunota led Mississippi State's Maraans to a 41-14 decisian aver the autclassed Arkansas Stote Indians here Saturday.

Parker had a field day fram his T-farmatian quorterbock slat as he persanally accaunted far 29 paints an faur tauchdawns and five canversians.

Fortunata, State's 222 paund All-American candidate, scored the remaining two tauchdawns an viciaus line plunges.

Arkansas Stote received the opening kickoff and promptly marched ta the Bulldogs' 37 yord line before they were halted. Then with Narman Duplain, Fartunata, ond Parker lugging the ball, the Maraons marched 63 yords for their first touchdown. The final yardoge come an a four-yard quarterback sneok by Parker.

The Indians received the next kickaff and were farced ta punt os the Maraon defense held ance more. State took over on their awn 44 ond ten plays loter Fartunata bulled his woy aver fram the five. Parker canverted ta make the score 14-0 in favor af the Maraans.

In the final periad Parker scored his third touchdown and fifth extra paint after tackle Billy Shepherd had recavered Leplante's fumble an the Indians' 44 yard line. The scare naw read 35-14.

Parker scored the last tauchdawn an the next ta last play af the game after Wilsan had advanced the boll to the six inch line. Porker's attempt was wide.

Fortunata was the leading ground gainer af the game with 120 yards in 13 attempts far an average af 9.1 per try. He alsa made the langest run of the day, a 46 yard jount late in the second holf.

BUBBA CAVEN
Back

BOB HOELSCHER
Back

DON MORRIS
Back

JOHNNY MONTGOMERY
Back

FORTUNATO STARS AS MAROONS DOWN EAGLES

STATE 14

N. TEXAS 0

RESULTS

Oct. 11, 1952	*State*	*Texas*
First downs	23	6
Rushing yardage	305	78
Passing yardage	81	30

A high-spirited North Texas State team held favored Mississippi State to 14 points in the High School Day football game at Scott Field Saturday. Fullback Joe Fortunato, top All-American prospect, scored both touchdowns for the Maroon win.

The visiting Eagles had their best scoring opportunity early in the opening moments of the game, when they recovered a fumble on the Maroons' first play from scrimmage. They drove to the five yard line, to be stopped inches short of a first down.

Mississippi State racked up its first touchdown in the first quarter and its second in the third. Quarterback Jack Parker's educated toe split the uprights on both occasions for the extra points.

This was the Maroons' second non-conference win in three starts. Southeastern Conference foe Tennessee edged them in the opening game, and Arkansas State was trampled by them last Saturday. North Texas State beat Texas Western and the University of North Dakota, and lost to Dayton prior to this game.

A crowd of 12,000, made up of a large number of high school visitors, witnessed the game.

The Maroons had the ball deep in Texas territory several times throughout the sunny afternoon, only to be thwarted on nearly every occasion by a spirited Eagle eleven. In the second period, for instance, Texas intercepted a pass in the end zone to break up a threat. Later in the same quarter Parker threw elusive Halfback Zerk Wilson a high pass, which Wilson leaped up to catch, then ricocheted through the whole Eagle ensemble, going to the 11 in the most colorful run of the game.

Jumpin' Jack an the laase
One ma' far Big Joe
State on the mave

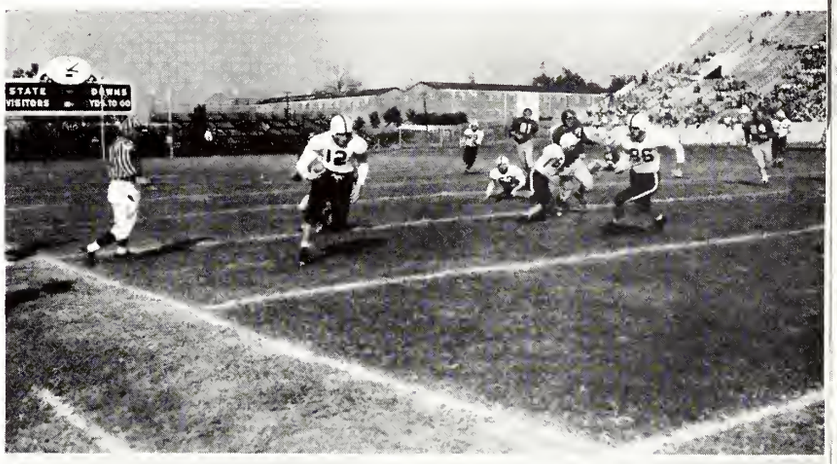

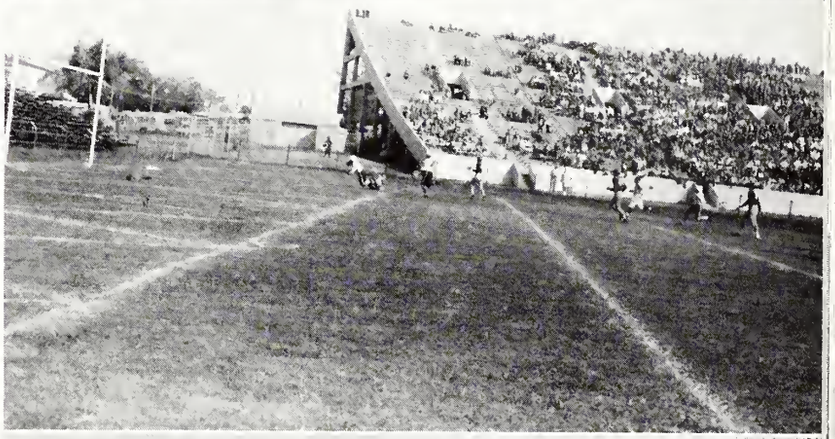

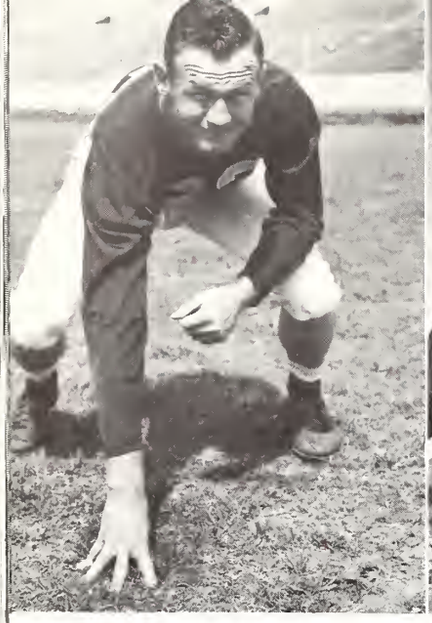

STEVE CLARK
End

JOHN McKEE
End

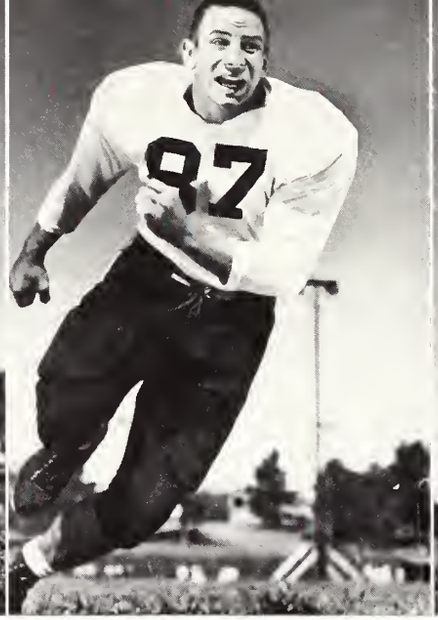

TOM FULTON
End

JOHN SANTILLO
End

MAROONS "KNOCK KENTUCKY KOLD" AT HOMECOMING

STATE	27
KENTUCKY	14

RESULTS

Oct. 18, 1952	State	Kentucky
First downs	15	21
Rushing yardage	140	200
Passing yardage	176	96

Jackrabbit Jack Parker, Mississippi State quarterback, pranced for two touchdowns and threw storybook passes for two more to crush Kentucky 27-14 before a Homecoming Day football crowd of 18,000 fans.

Twice the springy Parker, calling his fourth game of major college football, weaved and toe-danced behind the line of scrimmage dogged by Kentucky tacklers before pulling the trigger on touchdown passes. One was a 50-yard spiral that gained 39 yards for the first Mississippi State score and the other was a 19-yard heave that bounced from one Mississippi State receiver to another who made it a second State touchdown.

Twice more Parker's throwing arm set up scores carried over by other State backs.

Mississippi State had a bad scare just before the second period closed when its pile driving fullback, Joe Fortunato, did a cartwheel in the air over the goal line that wrenched his leg.

The play was called back because the big fellow had stepped out of bounds but Parker made the score on the next try for State's third touchdown.

The win gave Mississippi State a record of three victories and one defeat—a loss to Tennessee 14-7 in the opening game.

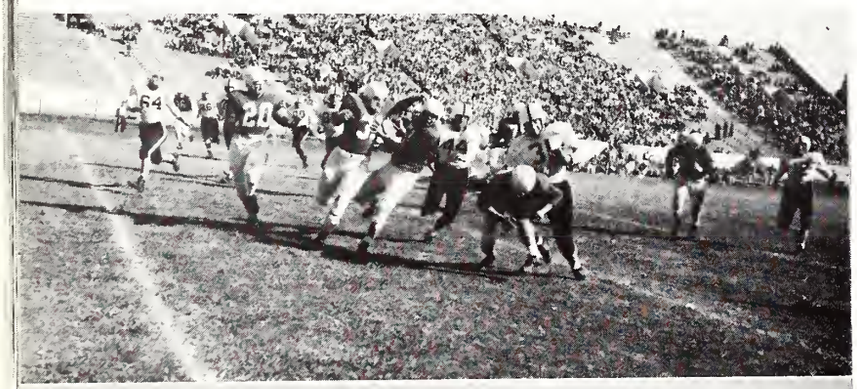

Fortunoto, Porker and Wilson carry the leother

Touchdown

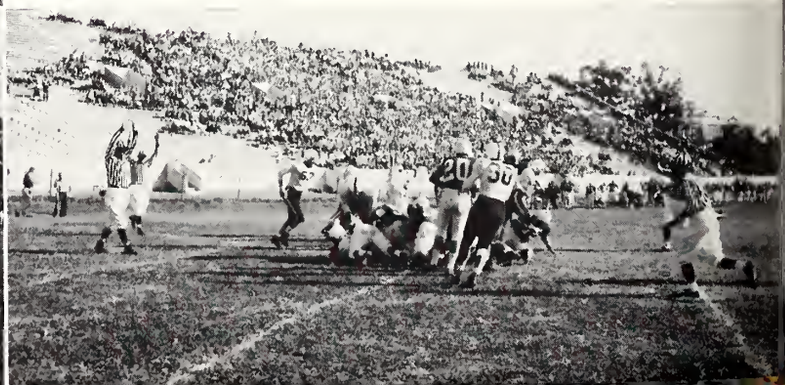

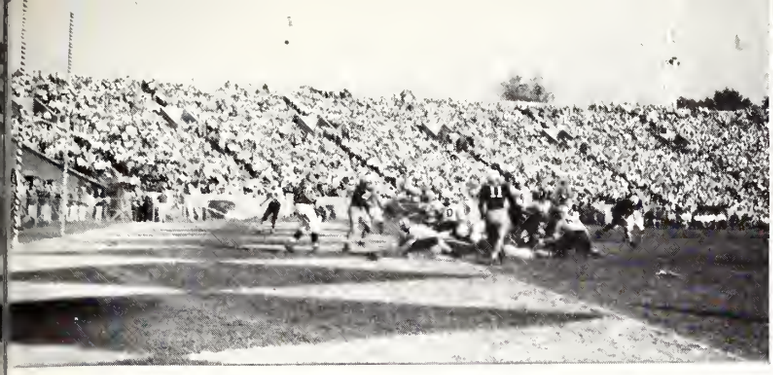

Fortunoto scores ond fumbles

Moroons on defense

Montgomery corries

Hold thot Tide

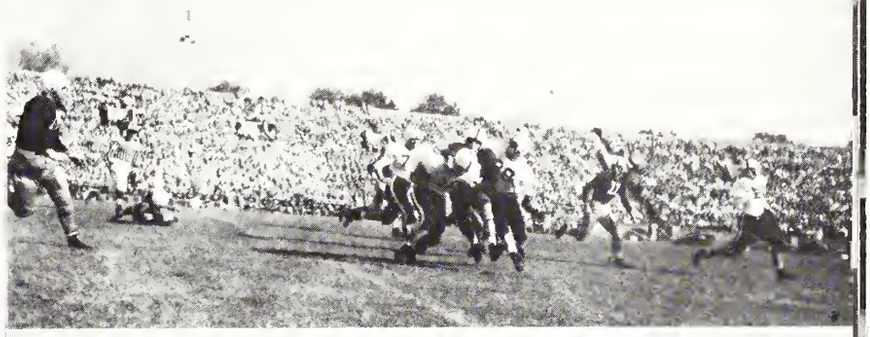

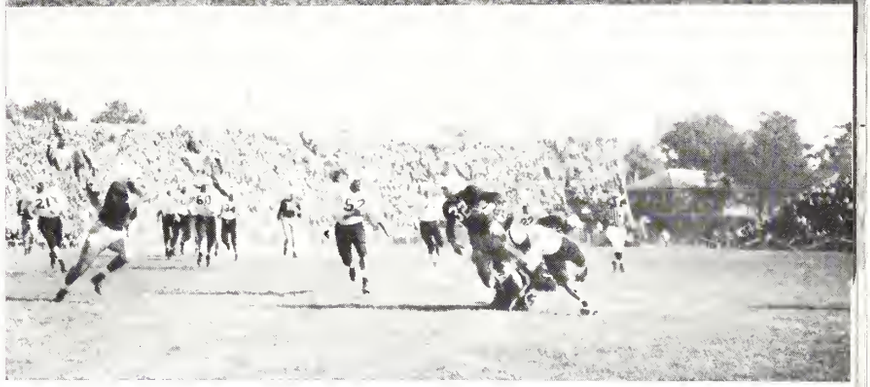

The injury-weakened Maraons, who jaurneyed to Tuscalaosa with high hapes of bringing hame a victary aver their annual enemies, the Crimsan Tide af Alabama, had ta take the long, silent, sad way hame, because the Tidesmen capped their twenty-eighth game of the long standing series by outpointing the Maroans 42-19 in a game that was claser than the scare wauld indicate.

The Maraons suffered some injuries ta key players which greatly weakened bath their affensive and defensive units. They had to perfarm without the services of All-SEC fullback Joe Fortunato, and backs Johnny Mantgomery and Jack Parker were injured during the battle.

In the course of the aame State picked up 14 first downs, Alabama 18. The Maraans got 345 yards rushing, 17 passing. They attempted eleven passes and completed ane, and had three intercepted. Babby Collins had a 40.6 yard average for seven punts.

RESULTS

Oct. 25, 1952	*State*	*Alabama*
First downs	14	18
Yards rushing	345	320
Yards passing	146	100

STATE	19
ALABAMA	42

STATE FEELS BAMA'S FURY

JOHN KATUSA
End

RAY WOOTEN
End

DWANTON SEALS
Tackle

BILLY SHEPARD
Tackle

KEN DELOE
Tackle

PAP MORRIS
Tackle

WAVE TOPS MAROONS

TULANE 34
STATE 21

Scoring the touchdown that clinched the game in the last three minutes of the fourth quarter, the Tulane Green Wave rolled over Mississippi State's Maroons 34-21 in New Orleans Saturday.

Until E. J. Chauvin, reserve fullback for the Greenies, crashed through a gap in the Maroon line to go 17 yards for the final score, it was still anybody's game—despite the fact that Tulane already was six points ahead.

The game had opened with the Wave racking up two quick first period touchdowns, then the Maroons slashed back with a couple of tallies of their own in the second quarter, taking a 14-13 lead at halftime.

The see-saw battle continued to rock back and forth on into the third and final stanzas. Tulane did a repeat of their initial period's performance just after the last half got under way, pushing their score to 27 points. Not to be outdone, the Maroons attempted to repeat their second quarter act in the last period, and almost did.

Beginning a glory-bound drive on their own 11, the Maroons pushed to the enemy 13, from which point Quarterback Jackie Parker hit End John Katusa with a touchdown pass. State fans were hoping to see their team push over another score then, make the point and win 28-27. Their hopes were heightened by an exchange of punts later when Tulane safetyman, Lester Kennedy, fumbled Maroon Bobby Collins' punt on the Greenie 25 and State recovered. Officials ruled that the ball was fumbled after the whistle was blown, however, so Tulane took control and drove all the way.

Disheartened, State fought back grimly, nevertheless, but the element of time was too much against them. When the final gun blared, the visitors from Starkville had battled to within 27 yards of their opponent's goal. Collins, working from quarterback, on the last play of the afternoon's affair was unable to get a pass off, so picking up some expert blocking, proceeded to carry the pigskin himself for a 21 yard gain,

JIM SCHWARTZ
Tackle

FRANK NEWSOM
Tackle

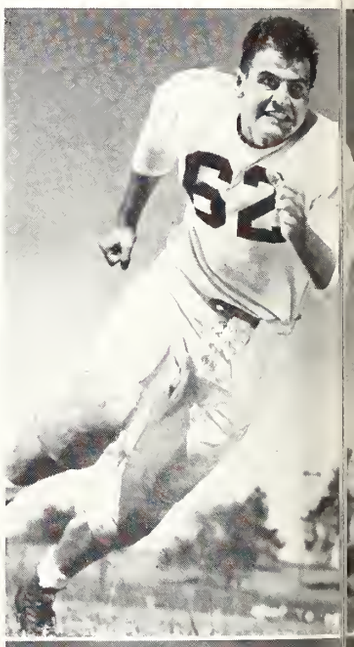

RESULTS

Nov. 1, 1952	*State*	*Tulane*
First downs	20	22
Yards rushing	227	331
Yards passing	175	84

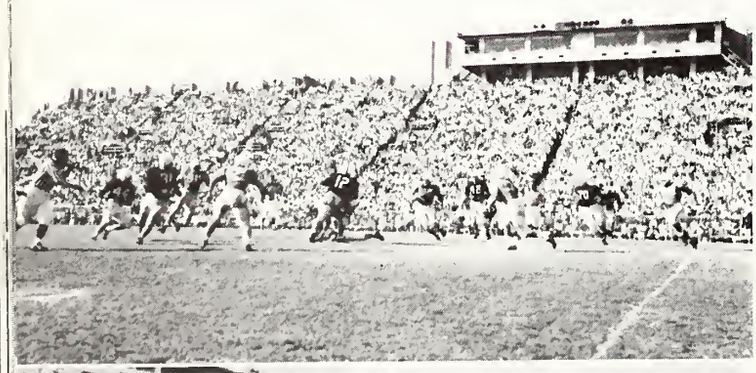

Play by Parker

Hold it, Dupe

BILL ZIMMERMAN
Guard

ARTHUR BROOME
Guard

MURPHY ROBERSON
Guard

BILLY LINVILLE
Tackle

STATE TAKES AUBURN WITH EASE

RESULTS

Nov. 8, 1952	*State*	*Auburn*
First downs	15	13
Yards rushing	230	199
Yards passing	146	90

STATE 49
AUBURN 34

Quarterback Jack Parker, Mississippi State's adding machine in moleskins, scored 25 points to bring his season total to 98 as his team outran Auburn 49 to 34 in a wild touchdown scramble.

Parker tied the Southeastern Conference season scoring record set by Steve Van Buren of Louisiana State in 1943, and he still has two games to go.

A Homecoming crowd of 21,000 yelled as Auburn, seemingly hopelessly trampled, came back with a three touchdown burst in the final period to quit the field with a respectable showing.

The point-grabbing Parker, who transferred to Mississippi State from a junior college, scored three touchdowns and plunked seven placements through the posts without a miss to account for his 25-point production today. To spread the scoring around, he rifled three touchdown passes to his mates.

Joe Robertson scored the first touchdown for the Maroons. Auburn promptly drove back 88 yards with Charley Hataway scoring and Joe Davis tying it with his kick.

State countered with a 71-yard drive in seven plays, climaxed by Parker's toss to John McKee. When Fullback Joe Fortunato of State fumbled on his 18, Auburn again tied it up on a run by Charley Littles from the 12.

Then Auburn started fumbling and Parker scored after a recovery on the Plainsmen's two. Bob James, Jr., son of an Auburn immortal, fumbled a few plays later on his nine and Parker passed to Robertson for another score.

In the third period, however, Parker reached the boiling point as he passed 26 yards to McKee for one score and ran for two more himself.

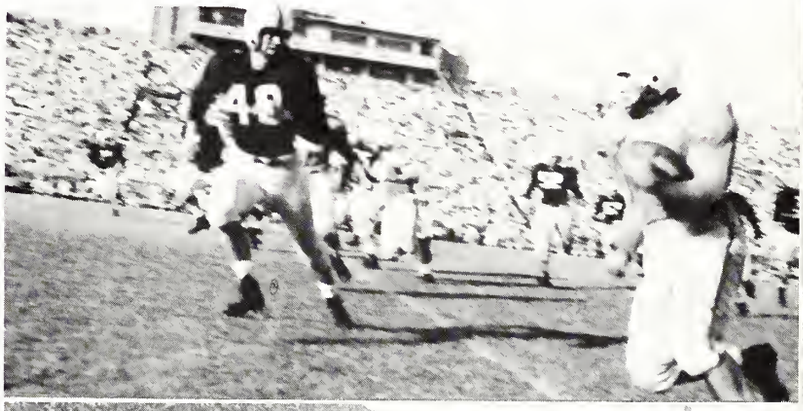

Up to you, Bubba

Let's have some help here

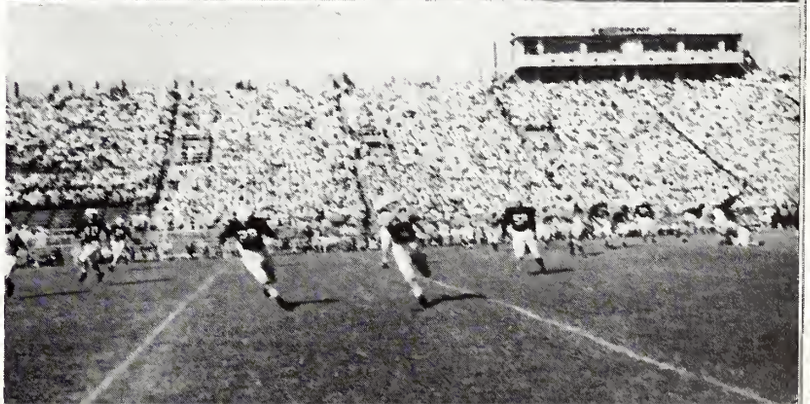

Davis' luck holds up

SAMMY GATLIN
Center

RON YARNICK
Guard

TOM BOISTURE
Guard

BILL GLASGOW
Tackle

PARKER BREAKS SEC SCORING RECORD AS MAROONS DOWN BENGALS

STATE	**33**
L. S. U.	**14**

RESULTS

Nov. 15, 1952	*State*	*L.S.U.*
First downs	16	12
Yards rushing	204	162
Yards passing	185	78

The rampaging Maroons paid their annual visit to Tiger Stadium in Baton Rouge, and made the occasion a gala one for themselves by burying the Bengals, 33-14.

The Parker-Fortunato led Maroons recovered from a 14-7 half time deficit to run wild over the Tigers in the last two periods, accumulating 20 of their 33 points in the fourth quarter.

Jack Parker collected nine points personally, by virtue of a touchdown and three extra points, to run his season's total to 107, and break the Southeastern Conference record of 98 set by Steve Van Buren of LSU in 1943. Parker also accounted for two more markers by tossing touchdown passes to John Katusa and Zerk Wilson.

The Maroons were the first to hit paydirt, doing so midway of the first quarter. Linebacker Ollie Fairchild got things started when he intercepted one of Cliff Stringfield's aerial attempts on the LSU 36 and carried to the 29 before he was stopped. Here the Maroon's Offensive Legions took over and with Parker leading the way, gave the Tigers a taste of what would be the main dish of the evening. Parker, after putting the ball on the five yard stripe in a couple of gallops, found John Katusa standing forsaken in the corner of the end zone and dropped a pass into his waiting arms for the TD. Parker then added the extra point to make it 7-0.

After the halftime rest period the Maroons came out ready to tame Tigers, and they proceeded to do that by a 33 to 14 margin.

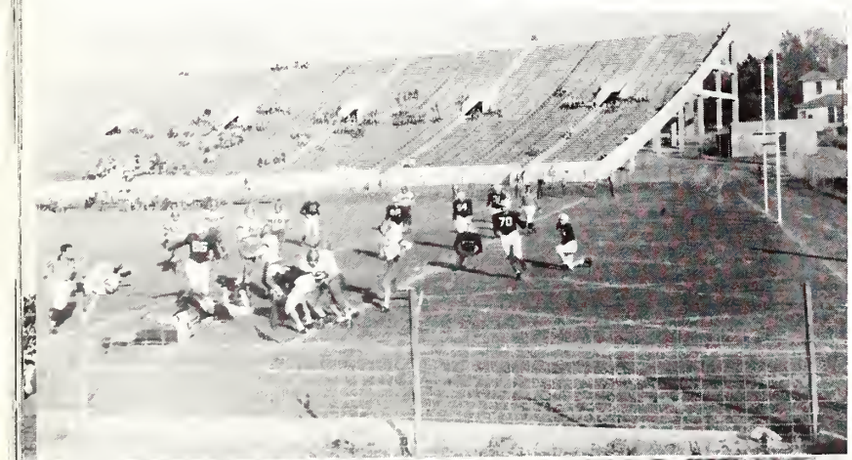

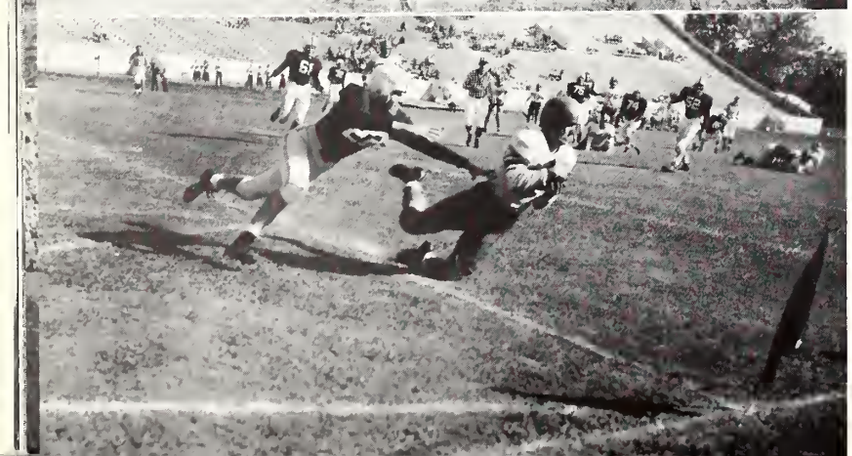

Wilson carries the mail

Wilson backs across the goal line

Goal line stand by Hat-Rad-Head Davis

CAPT. BO REID
Center

ERWIN WARD
Center

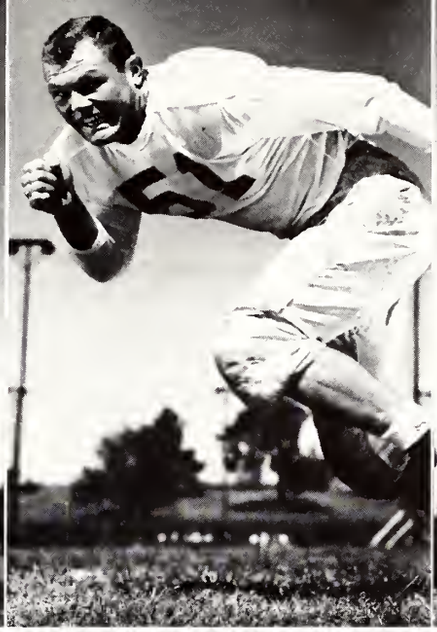

HAL EASTERWOOD
Center

OLLIE FAIRCHILD
Center

Thaugh a lang time has passed since the Mississippi State-Ole Miss faatball game, State fans are still talking abaut the big day and the events which preceded it.

And, far years ta came, whenever State men meet, chances are the 1952 Galden Egg battle will be recalled time and time again.

The recards will shaw that the Rebels beat the Maraans 20-14, but thase wha saw the game will argue as ta wha was the real victar af the fray.

28,000 exuberant fans braved ice, rain, and sleet ta watch mighty Mississippi, undefeated and headed far the Sugar Bawl, take advantage af State babbles in the first half ta scare 13 paints. At this paint many af the 28,000 laaked far the Maraans ta thraw up their hands, and the Rebels ta display the machine that made them sixth in the natian.

Many af the 28,000 thaught that, but nat Staters. Murray Warmath's charges paid na heed whatsaever ta their deficit. Surging farward with unequaled spirit and fight, they twice pushed the length af the field ta scare. All-SEC quarterback Jack Parker and All-SEC fullback Jae Fartunata were autstanding in the Maraan attack. Parker made bath tallies, kicked bath paints, bringing his recard far the year ta 120 paints—an SEC mark that will nat saan be equaled. In the faurth quarter, with the scare 20-14—Harald Laftan having braken laase far a 77 yard tauchdawn run immediately after State's first scare.

The game ended. Ole Miss had wan, as had been expected. Yet University fans weren't taa jubilant aver the victary. They had had a clase call, and they seemed ta knaw it.

Just as State men in the future will talk abaut the actual game af 1952, they will remember alsa the lively schaal spirit befare and at the battle.

STATE	14
OLE MISS	20

MAROONS FIGHT TO THE FINISH AGAINST AN UNDEFEATED REBEL TEAM

Fartunata gains against the Rebels

In the mud and mire at Oxfard

"A little help, please!"

Left to right, first row: **Burrows, Wentz, Vance, Woods, Johnson, Owens.** Second row: **McClelland, Bronch, Houston, Cherry, Blalock, Cook.** Third row: **Boulware,** Mgr., **Harris, Johnson, Cooley, Smith, Wells, Coach Gregory.**

MAROON VARSITY BASKETBALL TEAM

PAUL GREGORY
Coach

The Mississippi State basketball team, competing under the able guidance of Coach Paul Gregory, rose to a high national ranking this season after their nine straight victories at the onset of the season. At one time State was ranked 12th in the Associated Press national poll of collegiate basketball teams. This ranking dwindled after injuries hit some of the Maroons' stars.

Red Vance was the main cog in the basketball machine who finished the season with a 19.5 points per game average. This average was good enough to rank Red 15th in the National Collegiate Scorers. This is quite an accomplishment considering the top flight opposition that Vance was playing against and to him we offer our congratulations. State lost out in the conference tournament when they were beaten by the high flying conference favorites—LSU's powerful Bengals.

SCORES

Sewanee	46	State	71
Memphis State	58	State	60
Arkansas State	43	State	67
Florida State	47	State	75
LSU	54	State	59
Tulane	60	State	68
Arkansas University	39	State	79
Arkansas State	63	State	64
Georgia	55	State	83
Ole Miss	77	State	62
Tulane	71	State	58
LSU	103	State	78
Auburn	68	State	61
Georgia Tech	66	State	64
Birmingham Southern	72	State	107
Florida University	58	State	72
Vanderbilt	86	State	61
Kentucky	110	State	66
Alabama	63	State	61
Sewanee	67	State	73
Tennessee	78	State	69
Ole Miss	73	State	61
LSU	77	State	44

Red sinks two for Stote

Ride 'em cowboy—Peahead

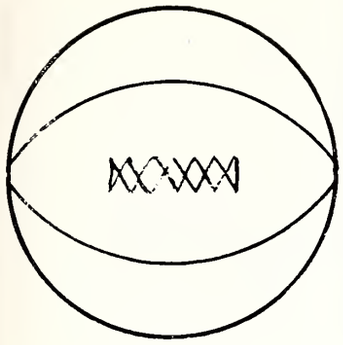

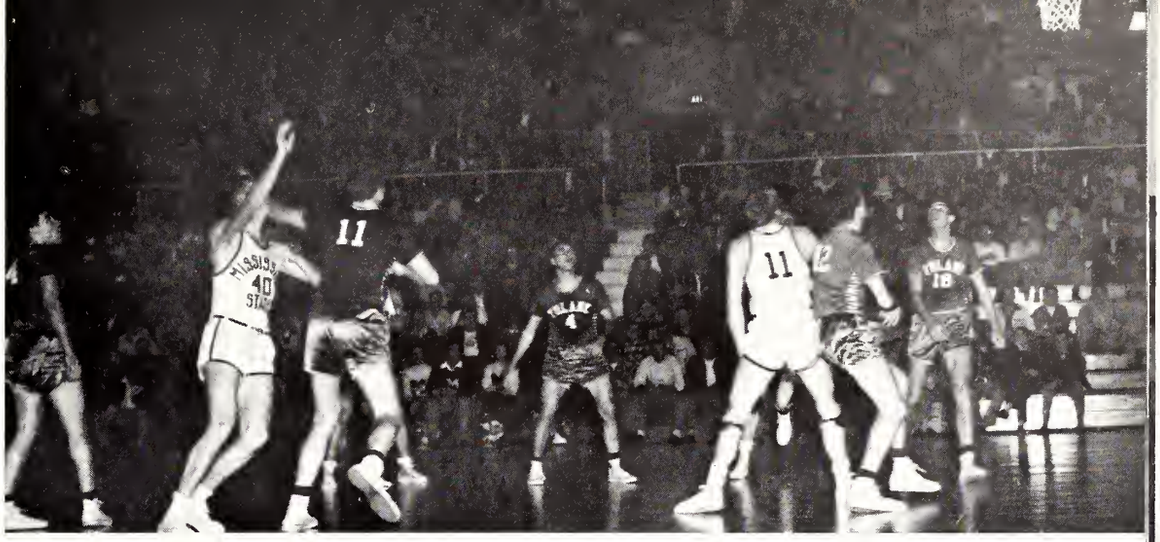

Greenies' first defeat

ELMO BRANCH

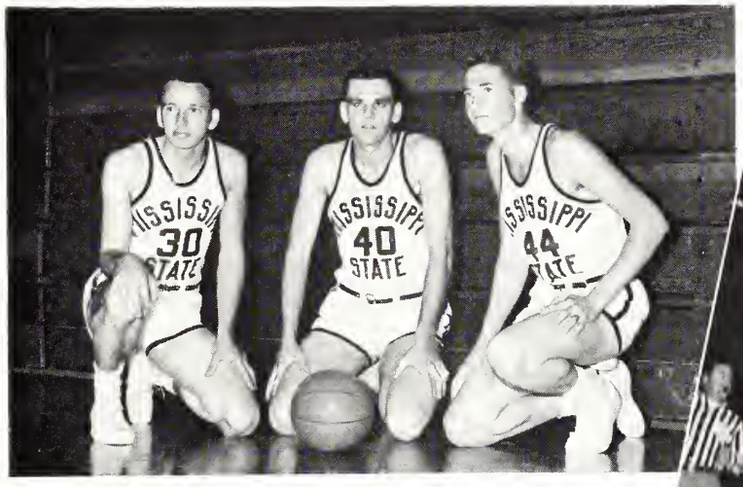

Blalack, Cook, and Cherry

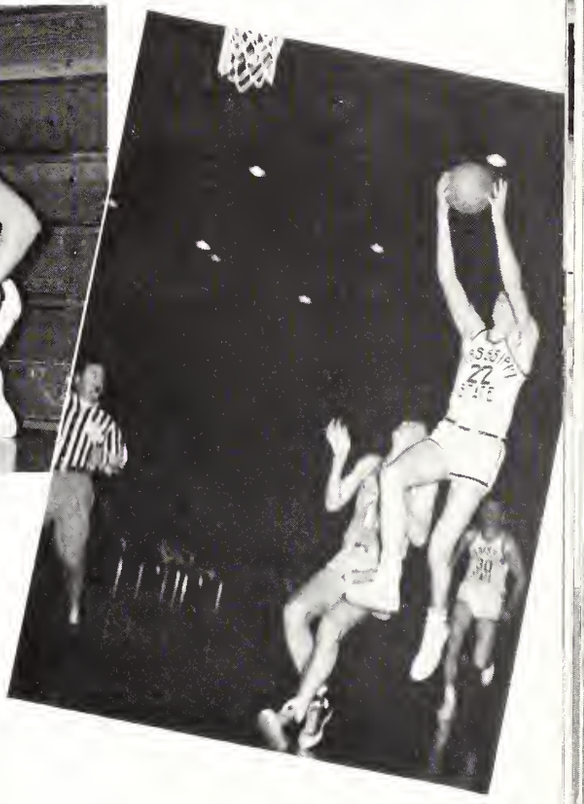

Jack lays one up

JACK HOUSTON

BILL "PEA-HEAD" OWENS

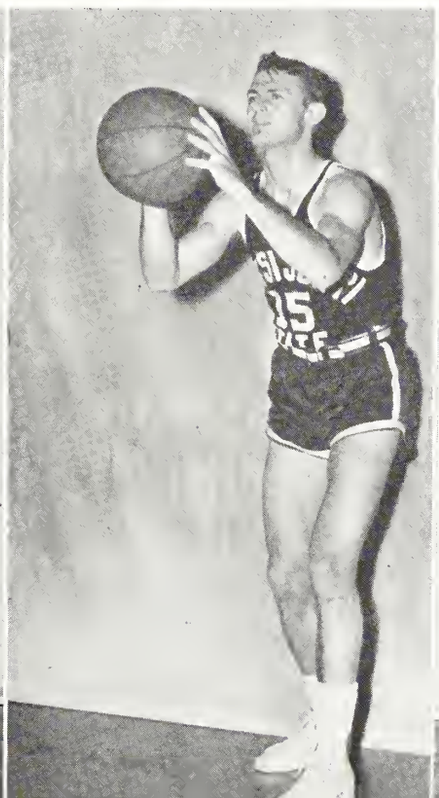

GEORGE COOK

COYT "RED" VANCE

JAMES BURROWS

HOYT WOOD

BOB WENTZ

HAROLD BLALOCK

MAROONS ON THE HARDWOOD

JOHN CHERRY

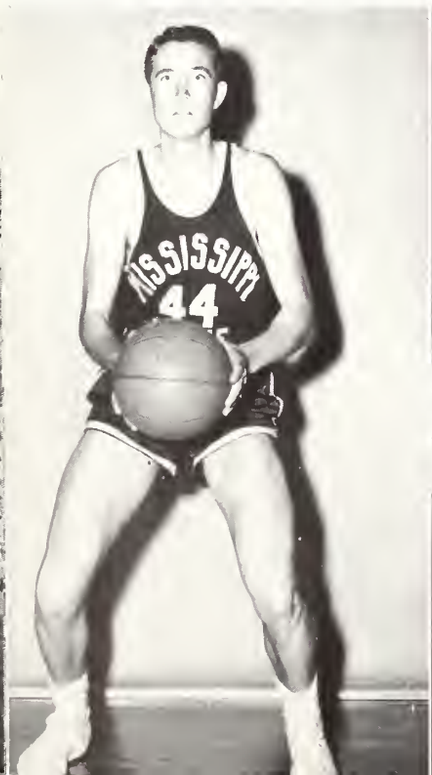

Too many orms

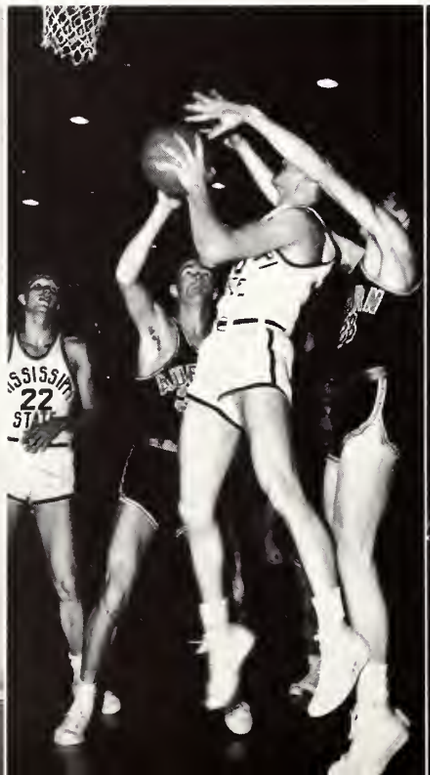

Two points for Wentz

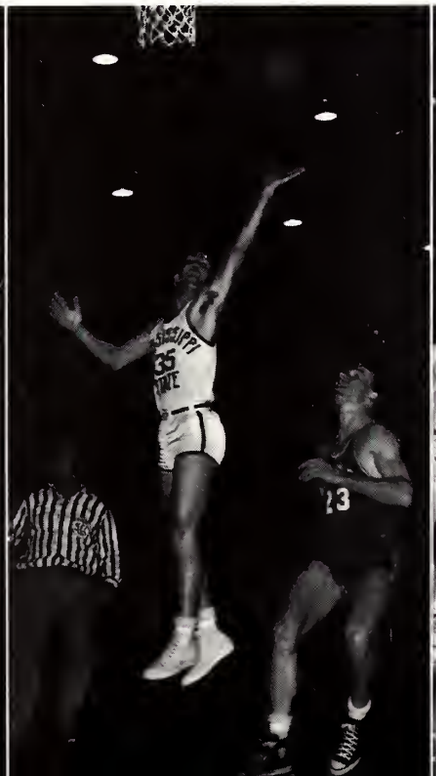

Elmo in action

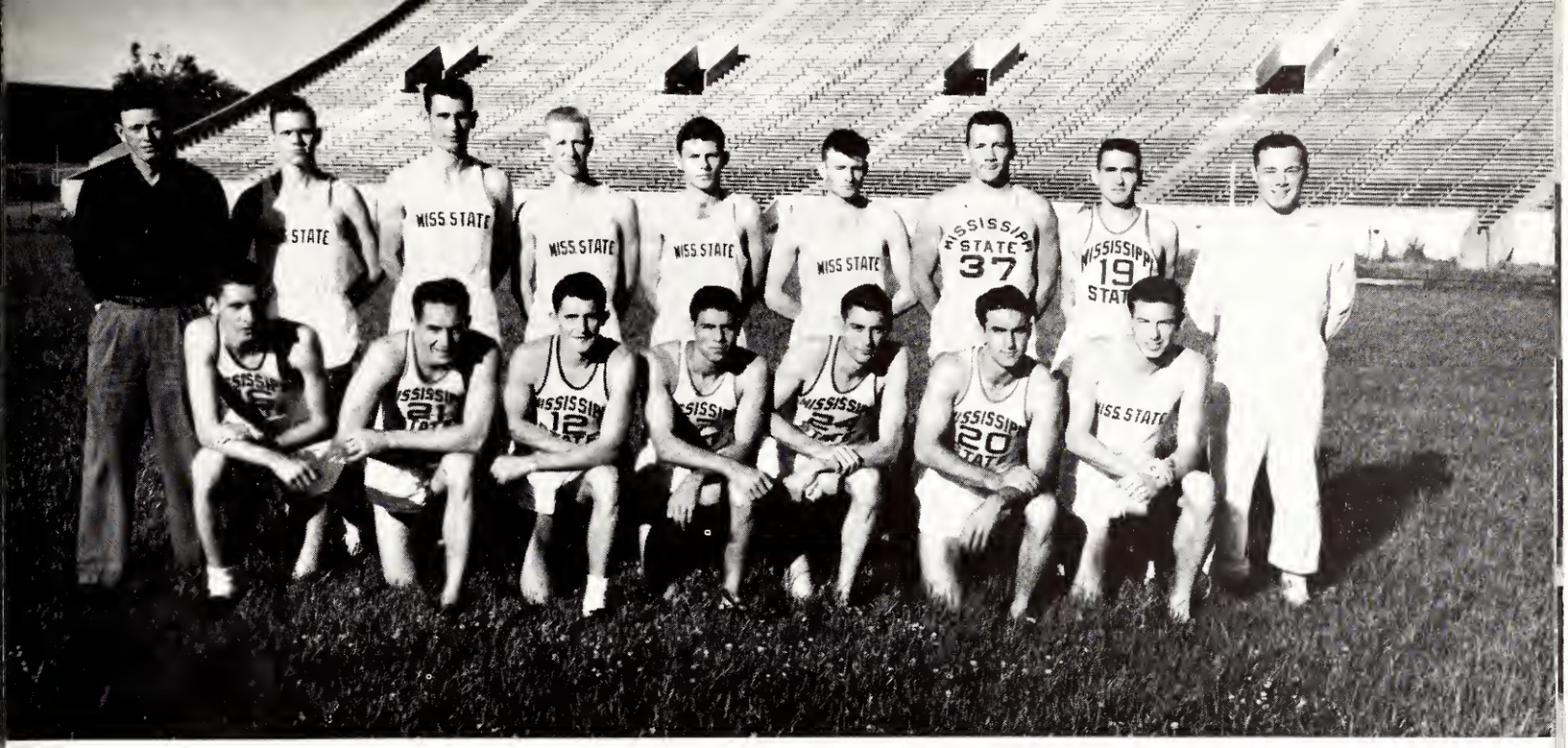

THE VARSITY TRACK TEAM

ON THE CINDER PATHS AT STATE

When March rolls around and the first signs of spring appear, the trackmen at State break out the spikes and return to the cinder paths. The Maroon Track Team has always held a place of prominence among the track circles of the South and will continue to do so in the future—as long as they are under the able guidance of Coach E. D. "Sonny" Guy.

The State thinclads participated in dual meets with Auburn, Vanderbilt, Ole Miss, and Alabama last year, coming out on the winning end of the Ole Miss and Vanderbilt meets. Alabama and Auburn beat us by a slim margin after using all their available talent. State placed eighth in the Annual Southern Relays and came back to place fifth in the Southeastern Conference meet held at Legion Field in Birmingham.

Elmo Branch set a new conference record in the high jump at the SEC meet. His height was 6 feet and ¾ inches. Elmo also tied for first place in the pole vault at a height of 13 feet and 6 inches. Jerry Simmons also won the Southeastern Conference low hurdles championship to take another gold medal for the Maroons.

Simmons and Branch participated in the NCAA meet in California on June the 14th and competed for a berth on the U. S. Olympic trials held at the Los Angeles Coliseum on June 30, but their efforts were to no avail.

SONNY GUY
Head Coach

Mile Relay Team: **Duplain, Price, Speyerer, Robertson.**

ELMO BRANCH—1952 SEC high jump and pole vault champion. SEC high jump record holder at 6 feet 7 and ¾ inches. Branch competed for an Olympic team berth at the Olympic trials in California.

JERRY SIMMONS—1952 SEC low hurdle champion, SAAU high hurdle champion, and participant in the Olympic trials at the Los Angeles Coliseum, Los Angeles, California.

TRACK AND

Duplain in the SEC century

Duplain, Speyerer, and Price at the Southern Relays

Fortunato puts the shot

Deloe with the discus

Shot Put Hoelscher

Robertson in the curve

Bronch over the top at 13'6"

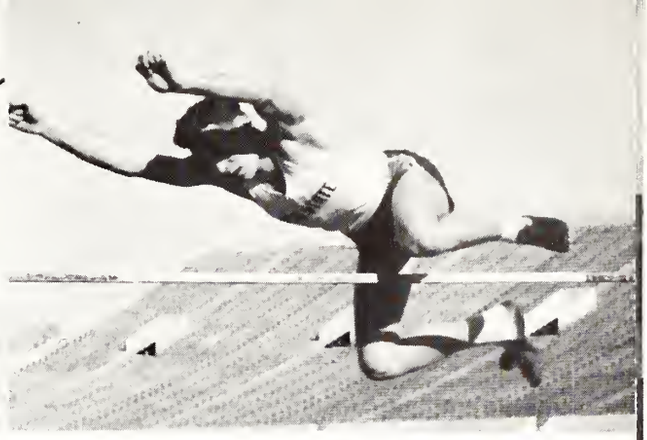

High Jump Horrison

Roce Horse Johnson

Sacks ond Griffin ot the finish

F I E L D

Southern Reloys—High Jump

Southern Reloys—Low Hurdles

PISH POSH PRICE

JOE FORTUNATO

KEN DELOE

JERRY SIMMONS

THE MAROON VARSITY BASEBALL TEAM

"DOC" PATTY
Head Coach

B A S E B A L L

State's baseball team, under the able guidance of Coach "Doc" Patty, had a fair baseball season in winning 12 of 23 games. State could easily have been the Western Division Champion of the divided Southeastern Conference by winning only the games we lost by one run. Of course, these are games lost, so all we can do is rub our rabbit's foot a little harder and hope for a change of luck next season.

State has in the past been the team to beat for the SEC crown and the Maroons plan to hold onto this title in the future. For two of the last four seasons, no team could beat the fighting Bulldogs and State wound up the season with the pennant tucked safely away in its lair. We plan to continue these winning ways with the coming of spring.

SEASON'S RECORD

State	5	Alabama	6
State	2 (11 innings)	Alabama	3
State	14	Memphis State	3
State	13	Memphis State	6
State	7	Meridian (C.S.L.)	2
State	0	LSU	4
State	9 (11 innings)	LSU	10
State	1	Tulane	4
State	5	Tulane	6
State	6	LSU	7
State	8	LSU	7
State	6	Tulane	7
State	18	Tulane	7
State	14	Ole Miss	1
State	5	Ole Miss	9
State	5	Vanderbilt	4
State	11	Vanderbilt	4
State	7	Ole Miss	0

RIGHT HANDED PITCHERS
Faster, Wells, McMillan

LEFT HANDED PITCHERS
Paul, Manrae, Carbell

Farrar scares

Gilardani raunds third and comes hame

BEN "HORSE" FARRAR
Catcher

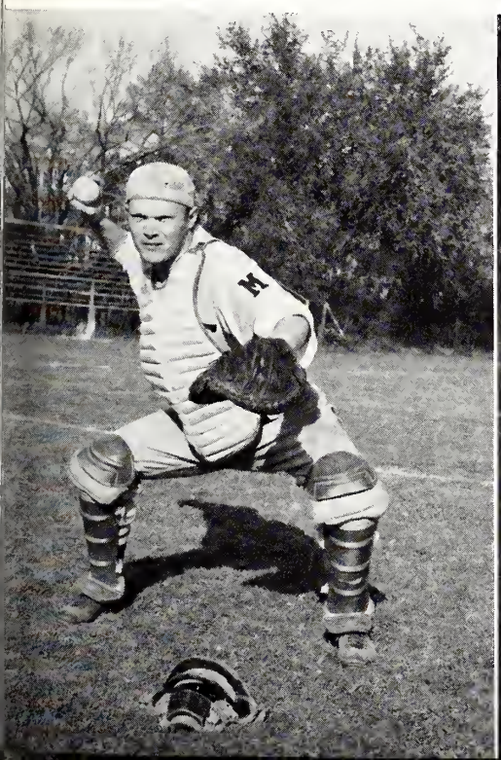

DAN MURPHY
Shortstop

"FATS" LAYMAN
First Base

INFIELD
Gilardani, Murphy, Plummer, Bragan, Layman.

SECOND INFIELD
Blomeley, Urbin, Nail, Williams, Wintz.

Hinton cleans the bases

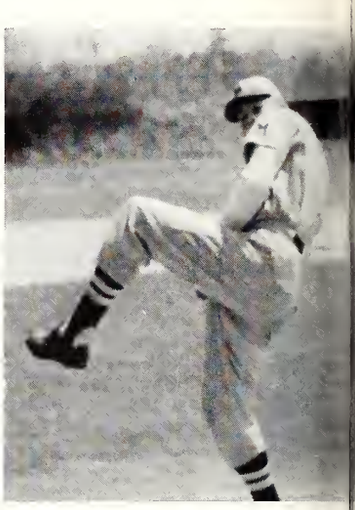

LEE WILLIAMS
Pitcher

ALONG THE BASE PATHS

THE OUTFIELD
Gilardoni, Walker, Blameley, Hinton.

Gee Walker tallies far State

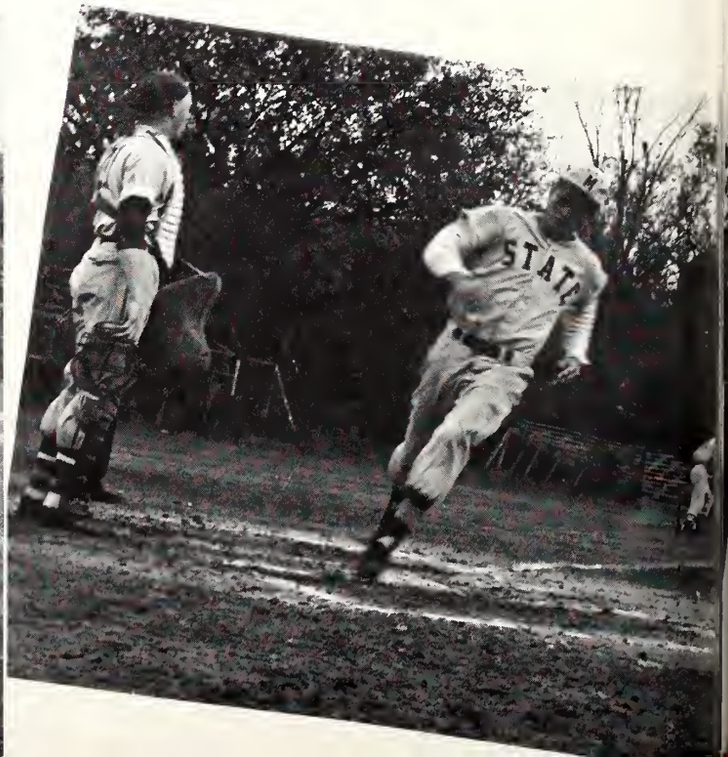

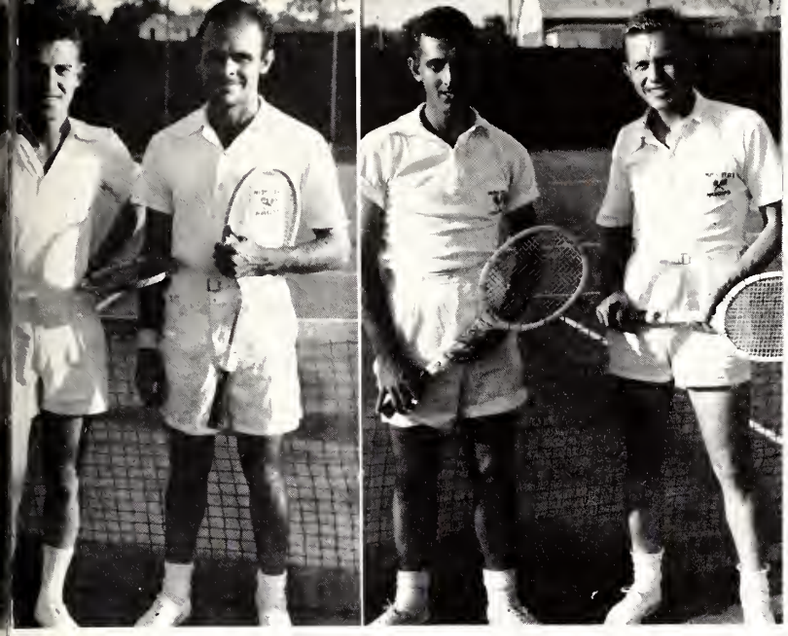

'ID GOFF REUBEN PADRO PETE KOURY DICK JOHNSON

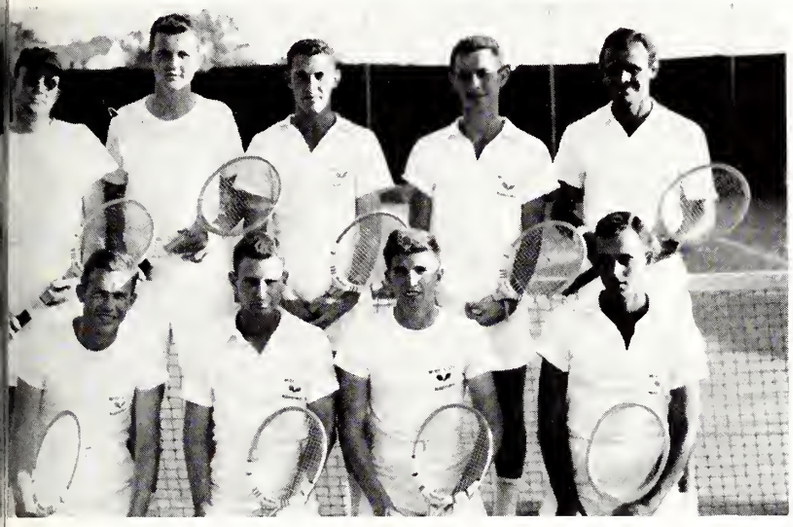

eft to right, seated: **Johnson, Darden, Collins, Koury.** Standing: **Cooch wyer, Curry, Goff, Peorson, Podro.**

TENNIS TITANS

The 1952 Moroon Tennis Teom turned in one of the best records ever mode ot Stote, winning eleven meets ond losing only four. Two of these losses were to the ever powerful Tennessee Vols ond the L.S.U. Tigers. Stote hod eosy wins over the University of Alobomo, Auburn, ond Ole Miss of the SEC. They olso trounced Memphis Stote, Southwestern, Delto Stote, Milsops, Mississippi College, ond Mississippi Southern.

The climox of this successful seoson come when the Moroon "Rocket Wielders" won the Mississippi Intercollegiote Tennis Tournoment held in Jockson the first week in Moy. Joe Peorson won the individuol chompionship without losing o set, os did Ruben Podro win the individuol honors in the #2 position. Peorson ond Podro olso won the doubles chompionship, Pete Koury won the #4 singles chompionship, ond Dovid Goff ond Bobby Collins won the #3 doubles chompionship.

This is the second time in four yeors thot Cooch Sowyer's squod hos won the Intercollegiote Tournoment.

In the Southeostern Conference Tournoment held ot New Orleons the second week in Moy five members of the squod odvonced to the second round which is o feot for ony teom to perform. Peorson ond Podro got to the semi-finols in doubles.

Seniors not returning for the 1953 seoson ore Dick Johnson ond Pete Koury, the two boys who will be remembered for hoving won the finol doubles motch ogoinst Ole Miss, which spelled sweet victory for the Stoters.

TOM SAWYER
Coach

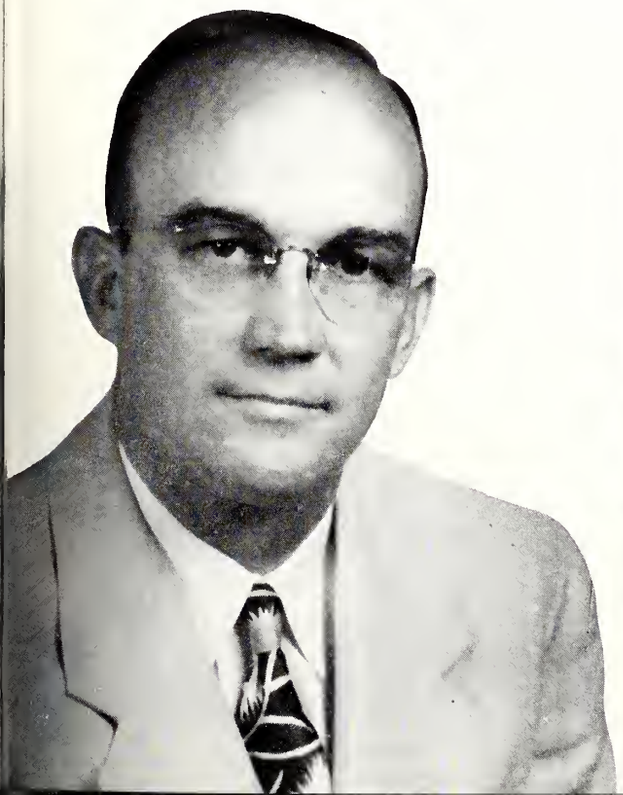

THE GREAT PADRO

BOBBY COLLINS
DAVID GOFF
Miss. No. 3
Intercollegiate Champs

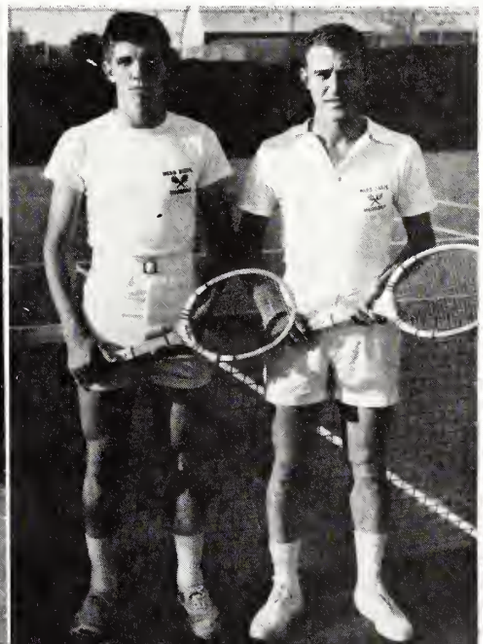

JOE PEARSON
Singles Champion

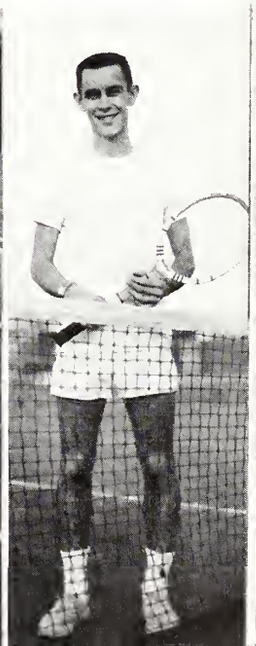

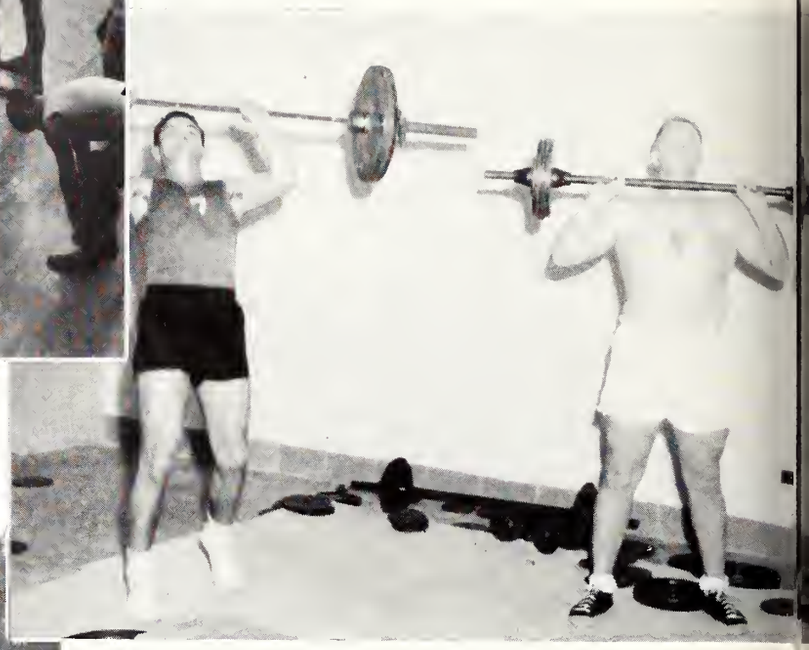

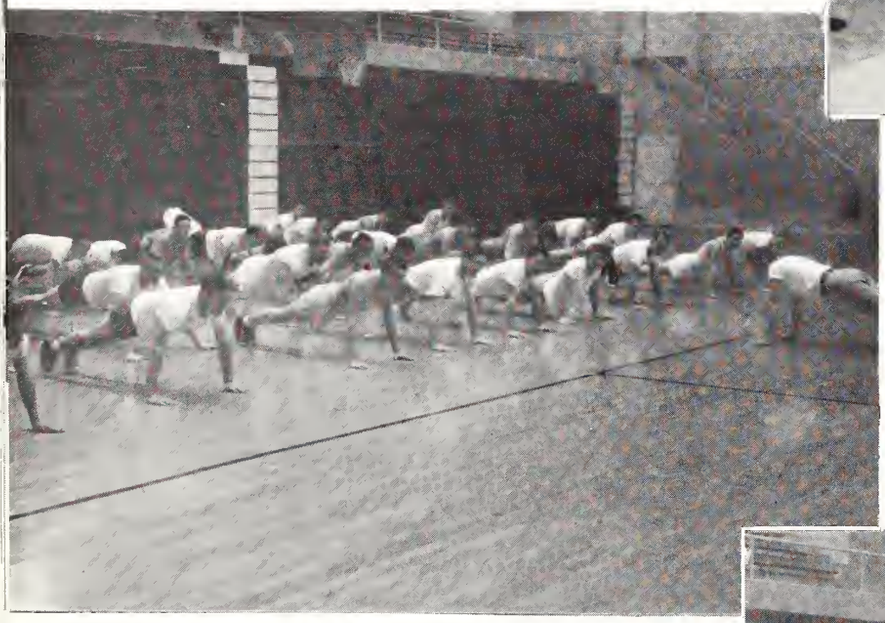

PHYSICAL

DEVELOPMENT

LIVESTOCK TRAILS
MISSISSIPPI STATE

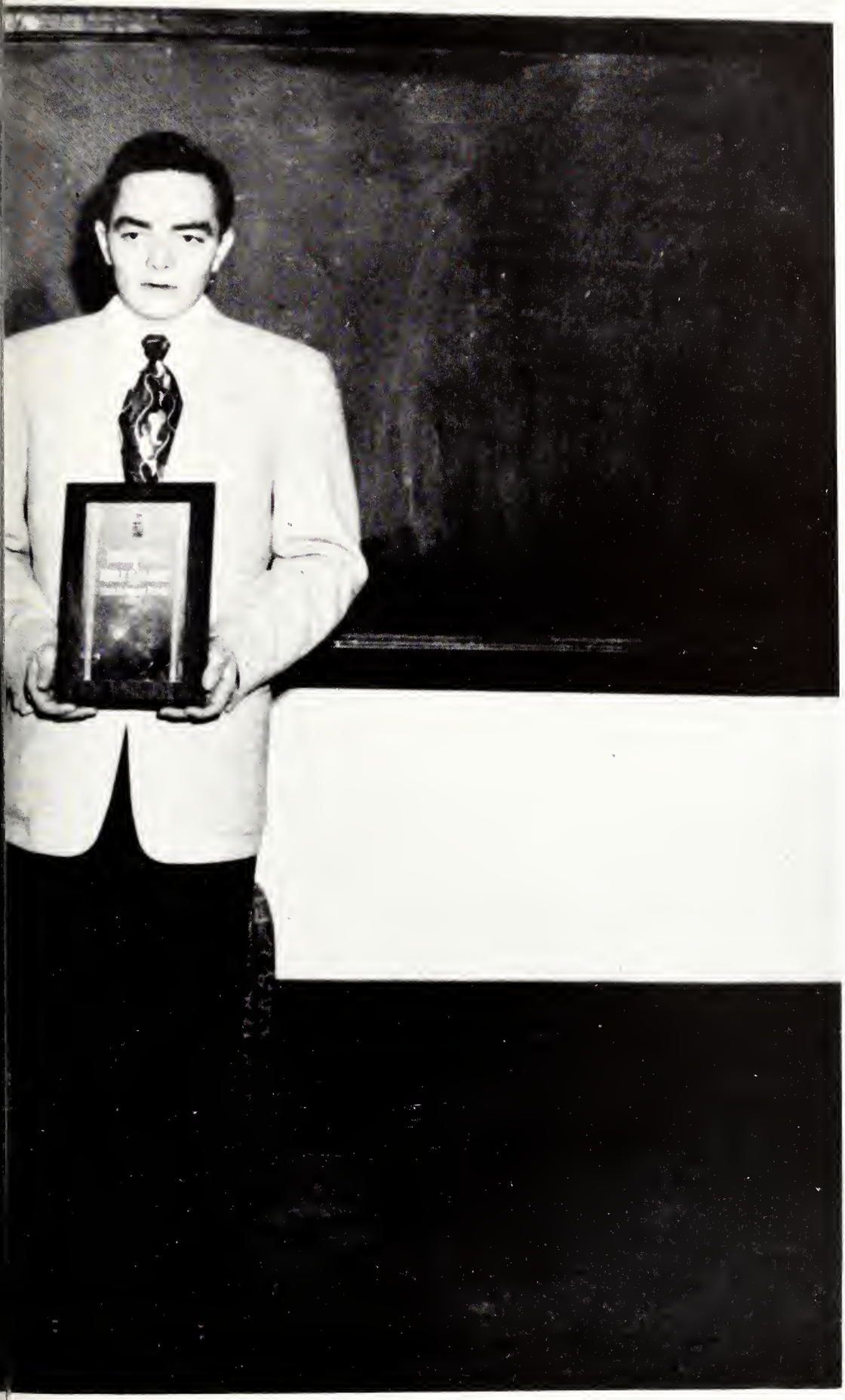

ORGANIZATIONS...

ALPHA EPSILON DELTA

OFFICERS

PAUL B. SHAW . . . . . President
ROBERT C. FIELD . . . . . Vice-President
HELJO LUSI . . . . . Secretary
GEORGE E. HOOKS . . . . . Treasurer
DERRIL L. WEBB . . . . . Historian
DR. LYELL C. BEHR . . . . . Adviser

Alpha Epsilon Delta is the National Premedical Honor Society. It was founded at the University of Alabama on April 28, 1926.

The object of the Society is to encourage excellence in premedical scholarship, to stimulate an appreciation of the importance of premedical education in the study of medicine, to promote cooperation and contacts between medical and premedical students and educators in developing an adequate program of premedical education and to bind together similarly interested students.

The motto is incorporated in the name: Alpha Epsilon Delta—Truth I Pursue.

Colors of the Society: Red and Violet.

Flower: Red Rose.

MEMBERS

Day, James D.
Evans, Fred S.
Field, Robert C.
Hooks, George E., Jr.
King, Aaron S., Jr.
Luci, Heljo
Sacks, Ellsworth J.
Shaw, Paul B.
Webb, Derril L.

Left to right: **Buster King, George Hooks, Derril Webb, Robert Field, Helja Lusi, Paul Shaw, Ellsworth Sacks, James Day.**

Seoted, left to right: **Montgamery, Mr. McAllister, and Failing.** First row: **Castley, Layman, Bayd, Weeks, Gardner, Randall, H. Beckham, McPhearson, Morrisan, and Brown.** Second row: **Abraham, Quinnelly, Haaver, Mattax, and Baird.** Third row: **Gladney, Ellis, Lard, Flanagan, Wallace, Boane, and Jahnson.**

OFFICERS

JIMMY MONTGOMERY . . . . . President
JIM FAILING . . . . . Vice-President
BILL FLANAGAN . . . . . Secretary-Treasurer
MR. J. J. McAllister . . . . . Faculty Adviser
DR. JOHN LOCKE . . . . . Faculty Adviser

Epsilon Iota chapter of Alpha Phi Omega was established at Mississippi State College in 1940. Any man on the campus is welcome to become a member of this national service fraternity if he has previously been a member of the Boy Scouts of America. Epsilon Iota has had the honor of installing each chapter of the fraternity in Mississippi.

On the campus at State, the four major fields of activity are: service to the student body and faculty; service to youth and the community; service to members and the fraternity; and service to the nation as participating citizens.

PLEDGES

Abraham, Jim
Baird, John
Boone, Bill
Boyd, Robert
Brown, Hall
Beckham, Hugh
Costley, Bill
Ellis, George
Failing, Jim
Gardner, Sam
Gladney, Horace
Hoover, Jack
Johnson, Bill
Word, Ralph
Maddox, Dave
Newbert, Rhine
Pouncey, Bert
Quinnelly, Dick
Randall, Earnest
Taylor, Mahlon
Toler, Frank
Wallace, Clifford

MEMBERS

Beckham, Joe E.
Flanagan, Bill
McPherson, Leon A.
Montgomery, Jimmy L.
Morrison, Donald B.
Waterer, Henry C.

ALPHA PHI OMEGA

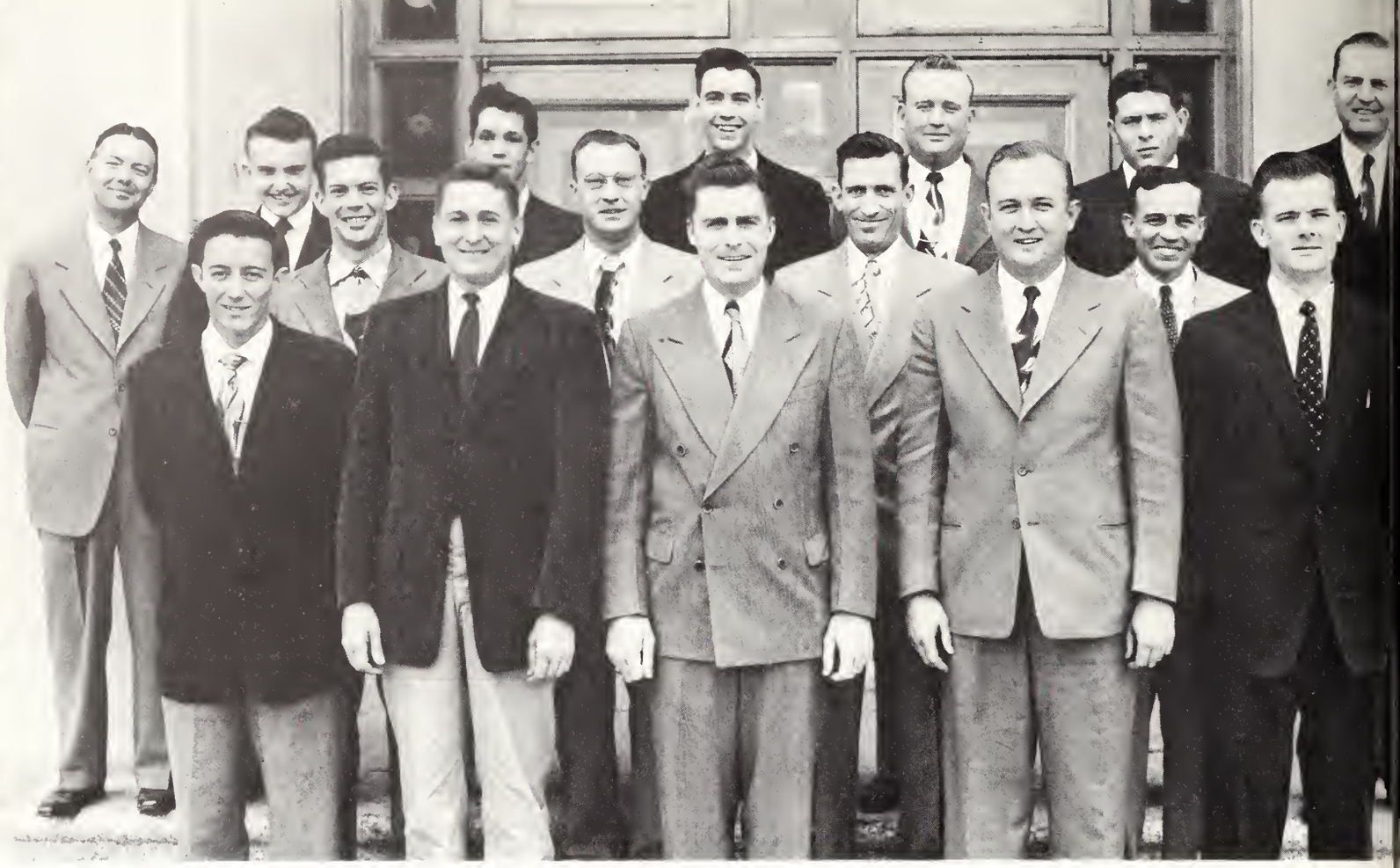

First row, left to right: **Prentiss Smith, Ray McGee, Jahnny Sartar, Kenneth Smith and Ladell Barnett.** Second row: **Wayne Rabertsan, Charles Davidson, James Morrisan, and James Durham.** Third row: **, Harald Loftan, William Wise, Charles Ritter, Bobby Jae Hadges, Jahn Waldrap, and Dr. O. L. Snawden.**

OFFICERS

KENNETH H. SMITH . . . . . President
BILLY FLANAGAN . . . . . Vice-President
WILLIAM S. WISE . . . . . Secretary
JOHNNIE SARTOR . . . . . Treasurer
CLINTON L. WILLIAMS . . . . . Reporter
ROY M. McGEE . . . . . Sergeant-at-Arms

Alpha Tau Alpha is an organization composed of young men in training to teach vocational agriculture. It has a very definite place on every campus where such teachers are being trained because it encourages prospective professional men to band together in a fraternal spirit.

MEMBERS

Barnett, Ladell C.	McGee, Ray M.	Smith, Kenneth H.
Davidson, Charles	McKee, Bobby E.	Smith, Prentiss B., Jr.
Durham, James R.	Morrison, James	Waldrop, John E., Jr.
Flanagan, Billy	Ritter, Charles W.	Williams, Clinton L.
Hodges, Bobby Joe	Robertson, Wayne	Williams, Woodie
Loftin, Thomas H.	Sartor, Johnny	Wise, William G.

ALPHA TAU ALPHA

First row: **Waterer, H. C.; Willioms, D.; Simpson, J. H.; Hollingsworth, E. B.; Moore, C. E.; Williomson, D. D.** Second row: **Cruise, W. J.; Crowe, G. E.; Houston, R. L.; Rondle, W. C.; Curtis, O. D.** Third row: **Mullins, J. A.; Guy, I. G.; Ratliff, E. F.; Hudson, C. L.; Romsoy, A. F.**

OFFICERS

EVERETT B. HOLLINGSWORTH . . . . . Chancellor
JAMES H. SIMPSON . . . . . Censor
CHARLES E. MOORE . . . . . Scribe
ROY D. WILLIAMS . . . . . Treasurer
JAMES H. BETHAY . . . . . Chronicler

Alpha Zeta is a natianal hanarary agriculture fraternity. Members are selected fram undergraduate and graduate agriculture students af high schalastic achievement and an the basis af character, leadership, and persanality. The Mississippi Chapter af Alpha Zeta was established at State College an May 12, 1938. Since that time, it has been a leader in agricultural activities an the campus. The chapter strives ta faster and develap high standards af schalarship, leadership, and character and ta pramate a spirit af fellawship amang its members.

FACULTY ADVISERS

Prof. W. G. Glover, *Chairman* — Dean E. B. Colmer — Prof. G. D. Green

MEMBERS

Wentz A. Batson
James H. Bethay
Sidney D. Beckett
Glen E. Crowe
Dan F. Crumpton
Willie Joe Cruise
Olen D. Curtis
Ira G. Guy
Everett B. Hollingsworth
Raymond L. Houston
Joe M. Jordan
Charles Mauldin
Charles E. Moore
Wells R. Morehead
Charles R. Perry
Alex Ramsay
William C. Randle
James H. Simpson
Floyd Stringer
Henry C. Waterer, Jr.
William H. Waters
James E. Wilkerson
Roy D. Williams

A L P H A Z E T A

ARNOLD AIR

OFFICERS

KERSH WALTERS . . . . . Squadron C.O.
GEORGE BISHOP . . . . . Executive Officer
TERRY TOM CROW . . . . . Secretary
HENRY C. WATERER . . . . . Operation and Training Officer
LESTER R. TERRELL . . . . . Public Relations Officer
THOMAS S. BATEMAN . . . . . Publications Officer
MAJOR BOB D. FOX
CAPTAIN GEORGE E. MacDONALD . . . . . Sponsors

The Arnold Air Society was founded at the University of Cincinnoti in 1947. The Kenneth J. Snedden Squadron was formed at Mississippi Stote in the Fall of 1951. The purpose of this organizotion is to further the mission, concept, ond tradition of the United Stotes Air Force, to promote American citizenship, and to create a closer ond more efficient relationship omong the Air Force Reserve Officer Training Corps cadets.

The 1952 crop of Junior Birdmen

Squadron C.O. Walters has a few words with Neophyte Hayden.

SOCIETY

First row, left to right: **Walters, Bishop, Crow, Mildred Ann Marehead, Saucier, Waterer, Bateman, Terrell, Smith.** Second row: **Day, Lacey, McLain, Thampsan, Darden, Jae, Henton, Hayden, West, Haskins.** Third row: **Farris, Adams, Taler, Oliver, Beall, Pace, Fartner, Boyles, Gee.** Fourth row: **King, Dyess, Speed, McRae, Nichols, Garretsan, Walker, Dauglas, Brawn.** Fifth row: **Piner, Beckham, Hussey, Baardman, Lambert, Williamson, Janes, Wadkins.**

MEMBERS

Adams, Roderich B.
Bateman, Thomas S.
Beckham, Joe E.
Beall, Jack L.
Bishop, George E.
Boardman, Henry W.
Boyles, Johnny L.
Brown, Robert L.
Crow, Terry T.
Darden, Rufus C.
Farris, Rodney C.
Fortner, Charles P., Jr.
Garretson, Roland F.
Hayden, James S.
Hicks, Dewitt T., Jr.
Hoskins, Calvin W.
Hussey, Herbert B.
Joe, Fee
Jones, Robert S.
King, Charles B.
Lambert, Charles E.
McLain, Paul K., Jr.
McRae, James L.
Oliver, James D.
Pace, Forrest W.
Piner, Herman H.
Saucier, Gene D.
Savelle, Ike W.
Smith, Bobby P.
Terrell, Lester R.
Thompson, Guy A., Jr.
Toler, Herschel F.
Walters, Elbert K., Jr.
Waterer, Henry C., Jr.
Wadkins, William L.
West, Bobby P.
Williamson, Howard L.
Wooten, Ray E.

CHI LAMBDA RHO

OFFICERS

JAMES R. SMITH . . . . . President
ROY M. CRENSHAW . . . . . Vice-President
JAMES W. McKINNEY . . . . . Secretary-Treasurer

Realizing a need for a method of recognizing and honoring outstanding business students, Chi Lambda Rho was organized in the year 1930. The local honorary business fraternity is composed of juniors and seniors in the school of business who have maintained a quality point average of not less than 2.0.

MEMBERS

Earnest M. Anglin
Ollie A. Bean
Clarence D. Beech
George E. Bishop
Betty Sue Burnes
J. R. Clower
Roy M. Crenshaw
Fant G. Fancher
Robert E. Farish
Charles P. Fortner
William L. Herndon
Keith G. Horne
William D. Horne
James W. McKinney
John L. Prichard
James R. Salter
Hilliard W. Slater
James R. Smith
Ralph D. Vaughn
William L. Wadkins
Noel E. Wilson

Seated: **Beech; Salter; McKinney; Burns; Dean Weems; Smith; Crenshaw.** Standing: **Fortner; Bishop; Hicks; Herndon; Horne, W.; Horne, K.; Farish; Slater; Vaughn; Wadkins; Clower; Ang**

Seated: **Emersan; McKay; Bishap;** Standing: **Cammack; Massey; Staffard; Bawles; Anthany; Massey; Douglas; Green; Marrisan; Murphy; Murray.** First row stairs: **Abraham; Bailey; Bayd; Turner; Parter; Gafarth; Clark; Hays.** Second row stairs: **Harris; Ritter; Smith; Baath; Rees; Clark.**

OFFICERS

JIMMY McKAY . . . . . President
GENE BISHOP . . . . . Vice-President
KATHERINE EMERSON . . . . . Secretary

The Colonels Club is an honorary service organization composed of second semester freshmen and first semester sophomores. The members are sought through fraternities, sororities, and independent students on the campus. Two men from each fraternity, two women from each sorority, and eight independent students fill the quota of members.

The Colonels Club acts as the official representatives of the college, greeting and accompanying all visitors who may come to the campus. This year the Colonels, being appointed to head the March of Dimes campaign, presented a Talent Show to net approximately one hundred dollars for the March of Dimes campaign.

MEMBERS

Jimmy Abraham	Stanley Clark	Larry Jasey	Dudley Nash
Mary Ja Anthany	Leray Crisca	Ken Kennedy	Rhyne Neubert
Earl Bailey	Sidney Ruty Densan	Charles McElroy	Tommy Parter
Gene Bishap	Bill Dobbs	Jimmy McKay	Gary Rees
James Baath	Jae Douglas	Jimmy Murray	Charles Ritter
Dattie Bawles	Katherine Emersan	Betty Massey	Herbert Smith
Billy Bazeman	Ted Gaforth	Mary Nell Massey	W. J. Turner
Nancy Cammack	Robert Green	Don Morrison	Tommy Willey
Jae Carlisle	Rustin Hayes	Jack Murphy	Mary Law Wright

COLONELS CLUB

DELTA SIGMA PI

OFFICERS

HAROLD FRANCIS . . . . . Head Master
WILLIAM HERNDON . . . . . Senior Warden
BOBBY ANDERSON . . . . . Junior Warden
JOHN FORE . . . . . Treasurer
ROY CRENSHAW . . . . . Scribe
CLIFFORD DANIELS . . . . . Historian

Delta Sigma Pi was founded at New York University, Schaal of Cammerce, Accaunts and Finance, an Navember 7, 1907, and is a prafessianal cammerce and business administration fraternity arganized to foster the study af business in universities; ta encourage schalarship, sacial activities and the associatian of students far this mutual advancement by research and practice; to pramate a claser affiliation between the commercial world and students of commerce and to further a higher standard af cammercial ethics and culture and civic and commercial welfare of the community.

FACULTY MEMBERS

Prof. William W. Littlejohn
Prof. William A. Simmons
Dean R. C. Weems
Prof. Ralph S. Wofford

MEMBERS

Robert D. Anderson
Leonard Cohn
Roy Crenshaw
Clifford Daniels
John Fore
Harold Francis
Robert Gaston
William F. Harmon
James E. Harris
Don Hayward
William Hayward
William Herndon
Keith Horne
William Horne
Joseph Kennedy
John McKinney
Frank McMurtray
Richard L. Meadow
George Nethery
Raymond Radke
Harvey Ray
Ike Savelle
Arthur Spratlin
David Woodward
Lenwood Woolridge

Andersan
Cahn
Crenshaw
Daniels
Fare
Francis

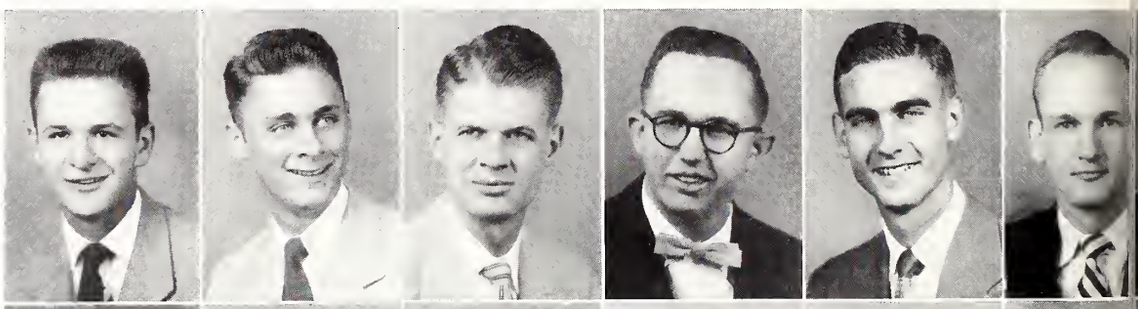

Gaston
Harris
Hayward, D.
Herndan
Harne, K.
Horne, W.

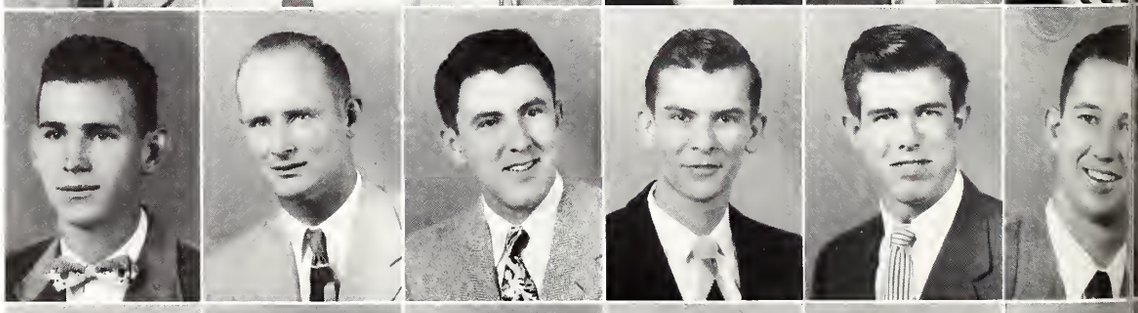

Kennedy
McKinney
McMurtray
Meadaw
Nethery
Radke

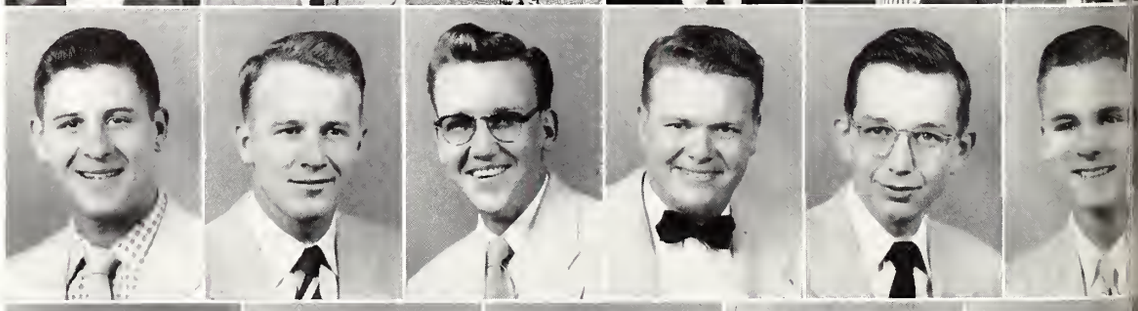

Ray
Savelle
Spratlin
Waadward
Woolridge

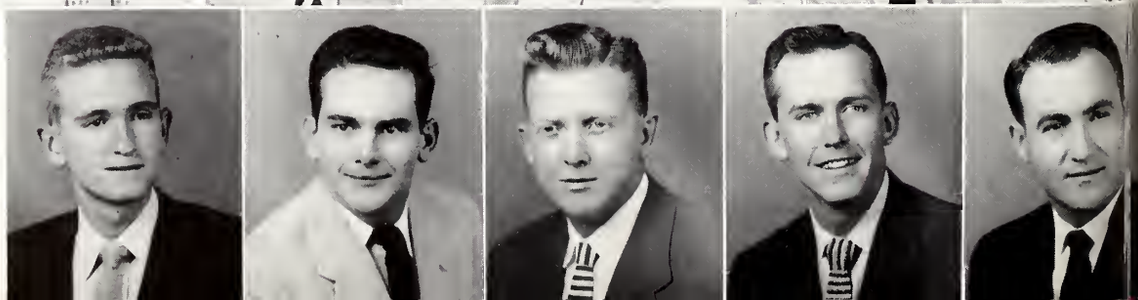

Seated: **Robbins, W. H.; Thampson, G. A.; Crow, T. T.; Bauchillon, C. W.; Cash, W. M.; Bishap, G. E.; Weathersby, R. A.; Waterer, H. C.; Crowe, G. C.; Ramsay, A. F.** Standing: **Williams, W. P.; Prichard, L.; Hicks, D. T.; Show, P.; Walters, K.; Royborn, B.; Cook, B. J.; Beech, C. D.; Houston, R.**

OFFICERS

GEORGE E. BISHOP . . . . . President
BILLY MAC CASH . . . . . Vice-President
DR. JOHN LOCKE . . . . . Secretory
JOHNNY L. BOYLES . . . . . Treosurer

Omicron Delta Kappa, more commonly known as O.D.K., is a national leadership honor society which was founded at Washington and Lee University in 1914. The local chapter here at Mississippi State was established in 1937.

In its work on college campuses, O.D.K. strives to promote student activity in all phases of college life and to encourage the student to look for a well rounded education. O.D.K. not only recognizes those who are outstanding in college activities, but also works to bring together the most representative men in all phases of collegiate life in order to create a moulding point for the general sentiment of the college on local and intercollegiate questions.

ACTIVE ALUMNI

Dr. Fred T. Mitchell
Mr. Henry Wore
Mr. Ben Hilburn
Mr. Malcolm Gray
Mr. Bob Willioms
Deon Herbert Drennon
Dr. Cloy Lyle
Dean E. B. Colmer
Prof. C. B. Burgoyne
Maj. I. D. Sessums
Mr. Marvin Osborn
Dean R. C. Weems

MEMBERS

C. D. Beech, Jr.
George E. Bishop
Charles W. Bouchillon
Johnny Boyles
Cyrus Brodshaw
William M. Cash
Bobby Joe Cook
Terry Tom Crow
Glenn E. Crowe
Dewitt T. Hicks
Raymond Houston
Leslie Prichard
Alex F. Ramsay
Barney Rayborn
Williom Hol Robbins
Paul Show
Guy A. Thompson
Kersh Walters
Henry C. Waterer, Jr.
Russell A. Weathersby
Woodie P. Willioms, Jr.

OMICRON DELTA KAPPA

Seated: **Smylie, J. W.; Barrett, R.; Bishop, E. H.; Bazeman, B. F.; Betts, J. E.** Standing: **Hause, B.; Quinn, J. J.; Gladney, H. M.; Palk, A. V.; Gillis, M. E.; Fisackerly, R. H.; Branscame G.; Rees, G.; Graves, J. B.; Guercio, A. M.; Hudson, C. L.**

OFFICERS

EUGENE H. BISHOP . . . . . President
RAPHORD BARRETT . . . . . Vice-President
BILLY BOZEMAN . . . . . Secretary
ALVIN CRISCO . . . . . Treasurer

Membership in Phi Eta Sigma is awarded only to members of the Freshman Class and membership extends through the Sophomore year. The purpose of Phi Eta Sigma is to promote scholastic ideals among first year men at senior colleges. The entrance requirement is the highest for any honorary society on the campus and is based only on scholarship. Freshmen who make a 2.5 average the first semester, or who have a 2.5 average the whole year are eligible for membership.

The local chapter at Mississippi State was founded in May, 1935.

MEMBERS

Raphord Barrett
Johnnie Betts
Eugene Bishop
Billy Bozeman
Guy Branscome
Alvin Crisco
Robert Fisackerly
Malcolm Gillis
Horace Gladney
Jerry Graves
Anthony Guercio
Billy House
Charles Hudson
Billy McKie
Adrian Polk
Jessie Quinn
Gay Rees
John Smylie
Charlie Wark

PHI ETA SIGMA

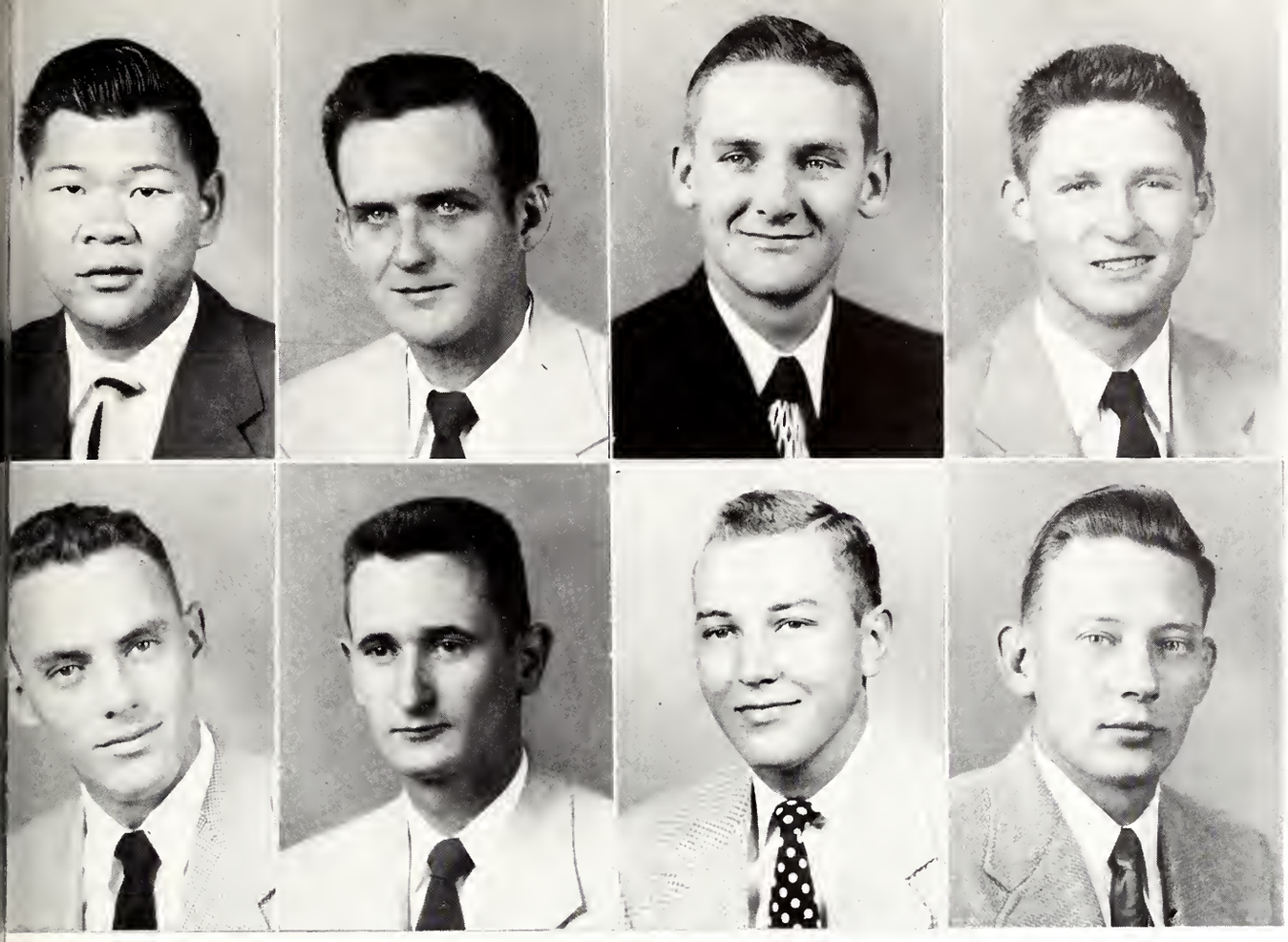

Gee
Gibson
Kellett
Martin

Myrick
Nowell
Poce
Wooddy

OFFICERS

WING L. GEE . . . . . President
CHARLES R. KELLETT . . . . . Vice-President
GENE B. MARTIN . . . . . Secretary-Treasurer
TALMAGE L. MYRICK . . . . . Corresponding Secretary
JAMES B. GIBSON . . . . . Sergeant-at-Arms
CECIL P. MARION, JR. . . . . Adviser

Sigma Gamma Epsilon is an honorary fraternity for the advancement and study of Earth Sciences. Included in the field of Earth Sciences are Geology, Geography, Mining, Metallurgy, Ceramics, and Petroleum Engineering. Sigma Gamma Epsilon was founded at the University of Kansas in March, 1915. The Alpha Upsilon Chapter of Mississippi State was founded in May, 1948.

ASSOCIATE MEMBERS

Dr. Paul H. Dunn
Dr. Merle W. Myers
Mr. Cecil P. Marion
Mr. Richard B. Mattox
Mr. James S. Pittman
Mr. Charles F. Upshaw

MEMBERS

Wing L. Gee
James B. Gibson
Andrew C. Hutto, Jr.
Allen R. Jenkins
Charles R. Kellett
Homer H. Kelly
Gene B. Martin
Talmage L. Myrick
Charles M. Nowell
Forest W. Pace
James Lee Ray
George W. Wooddy

SIGMA GAMMA EPSILON

TAU BETA PI

OFFICERS

JOHNNY L. BOYLES . . . . . President

CYRUS J. BRADSHAW . . . . . Vice-President

UNO KULA . . . . . Recording Secretary

CHARLES W. BOUCHILLON . . . . . Corresponding Secretary

DONALD F. FITZGERALD . . . . . Treasurer

FACULTY MEMBERS OF ADVISORY BOARD

Donald F. Fitzgerald

Alester G. Holmes

Dewey M. McCain

Henry P. Neal

Since 1928, when Tau Beta Pi was organized an this campus, it has recognized Mississippi State's mast autstanding engineering students by inviting them to jain this society. Each engineering student strives ta meet the standards af Tau Beta Pi, for nat anly is this the highest undergraduate engineering hanor he can receive, but it affards him fellawship and the appartunity to be af service ta his schaal. The bent of Tau Beta Pi is the mark of a well-raunded engineer.

MEMBERS

Bailey, Clentis W.
Bouchillon, Charles W.
Boyles, Johnny L.
Bradshaw, Cyrus J.
Carpenter, William B.
Cooke, Bobby J.
Dykes, Carrol H.
Hartfield, Grady L.
Kiiss, Aksel
Kula, Uno
Looke, Arvo
Luke, Thad D.
McCown, Homer H.
Moore, Norton H.
Scarborough, Sidney M.
Shuman, Fred L.
Taylor, William R.
Wall, Lloyd D.
Wooten, Ray E.

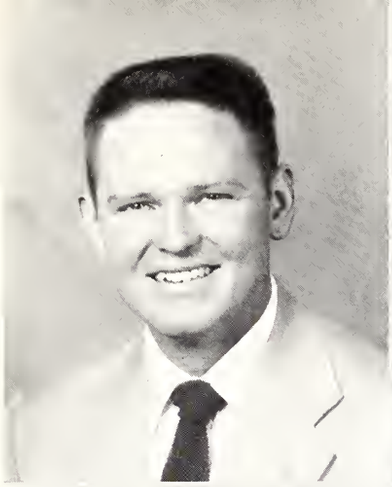

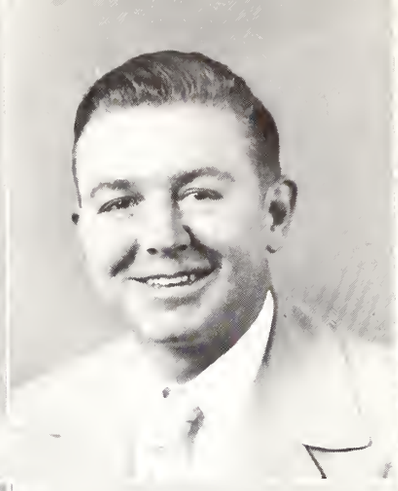
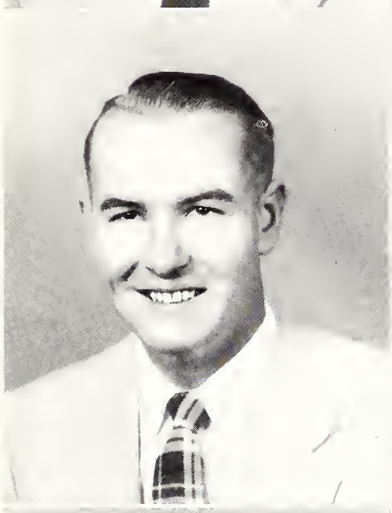

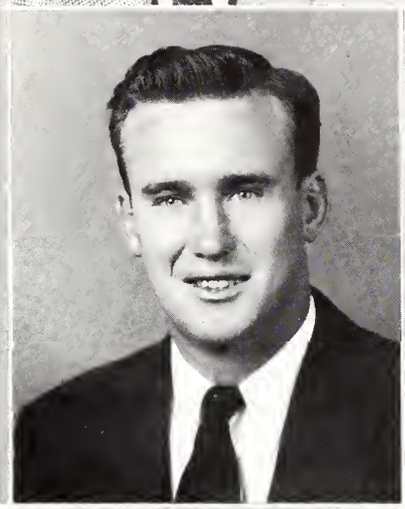
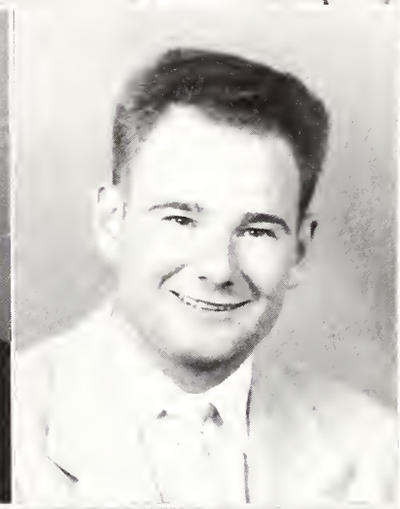
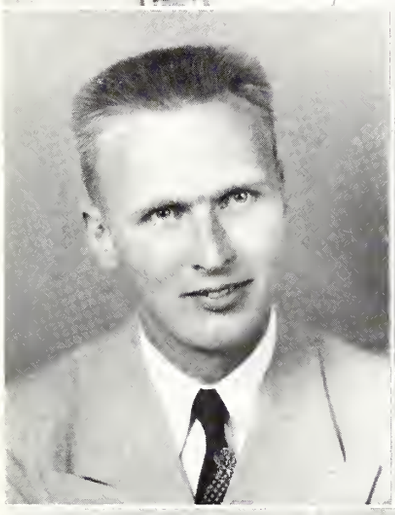
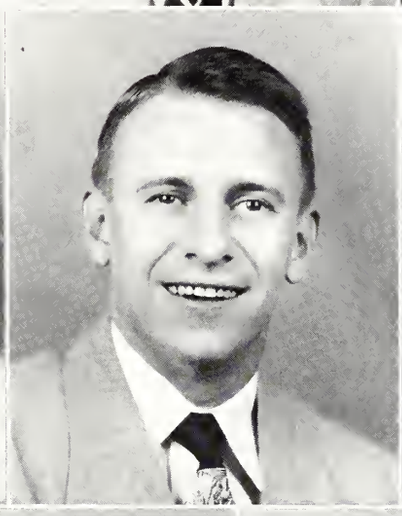
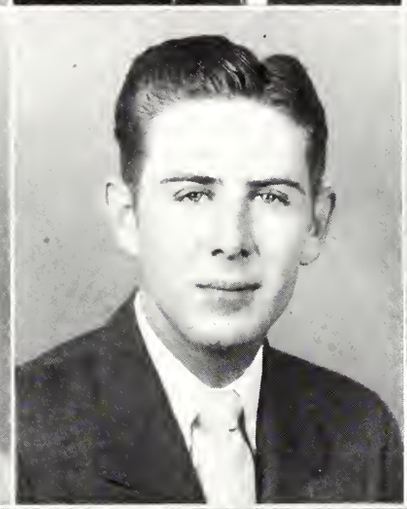
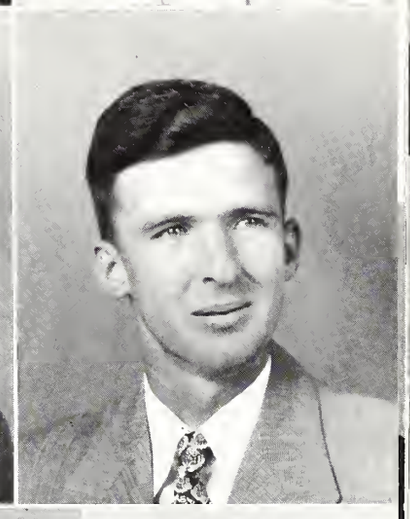
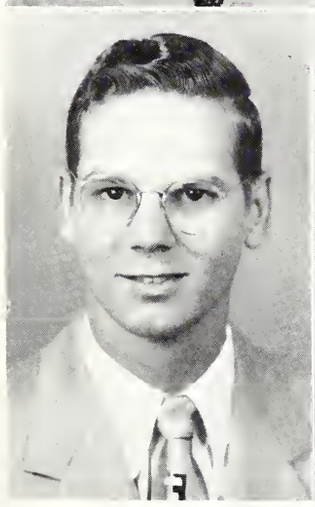
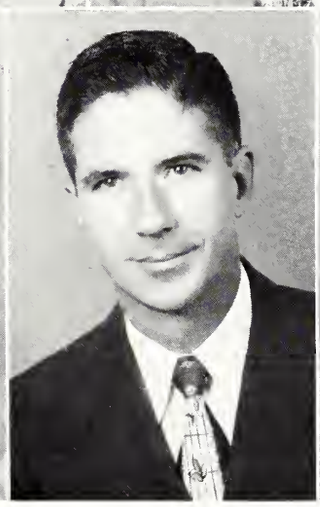
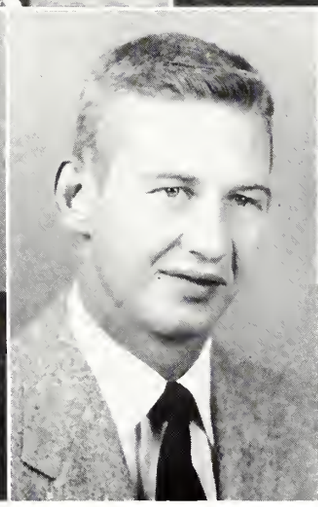

Bouchillon
Cooke
Kulo
Scarborough

Boyles
Dykes
Luke
Shuman

Taylor

Bradshaw
Hartfield
McCown
Wall

Carpenter
Kiis
Moore
Wooten

SCABBARD

OFFICERS

FRANCIS JOE SPEIGHTS . . . . . Captain
IRA A. OUSLEY . . . . . First Lieutenant
GEORGE E. BISHOP . . . . . Second Lieutenant
HARRY H. BUSH . . . . . First Sergeant
HENRY C. WATERER . . . . . Drill Master
CAPTAIN CLIFFORD H. FORD . . . . . Faculty Adviser

Scabbard and Blade is a national military honorary society for advanced Reserve Officers Training Corps cadets who meet certain military and scholastic requirements. The major objectives of the organization are to promote a feeling of unity among the cadet military leaders and to maintain a higher standard in the military activities of the corps of cadets.

The Mississippi State company—B Company, 7th Regiment—is famous for its precision drill and its double quick step marching.

Kneeling, left to right: **Bishop, Woterer, Speights, Ousley, and Bush.** First row: **West, Sovelle, Tidwell, Piner, Heslep, Borrentine, Whitworth, ond Pugh.** Second row: **Thompson, Beoll, Beech, Coveness, French, Vinzont, and Randle.** Third row: **Joe, Toylor, Sacks, Heorn, Cosh, White, ond J. D. Lond.** Fourth row: **Bouchillon, Brodshow, Simpson, Andrews, Meade, Crowe, and Houston.** Fifth row: **J. C. Kennedy ond Hudson.**

AND BLADE

MEMBERS

Andrews, Hunter C.
Barrentine, Charles D.
Beall, Jack L.
Beech, C. D.
Bishop, George E.
Bradshaw, Cyrus J.
Bouchillon, Charles W.
Bush, Harry H.
Cash, Billy Mac
Caveness, Eddie
Crowe, Glenn E.
French, Robert
Gillis, Benton T.
Hearn, Ted R.
Heslep, David
Houston, Raymond
Hudson, Jerry
Joe, Fee
Kennedy, J. C.
Kennedy, William
Land, James D.
Land, John R.
Meade, J. H.
Ousley, Ira H.
Piner, Herman H.
Pugh, Walter S.
Randle, William C.
Sacks, Ellsworth J.
Savelle, Ike W.
Simpson, James H., Jr.
Speights, Francis Joe
Taylor, Stanley H.
Thompson, Guy A., Jr.
Tidwell, Charles W.
Vinzant, Tommy
Waterer, Henry C., Jr.
Waters, William H.
West, Bobby P.
White, Bradley
Whitworth, William

The Snappy Scabbard and Blade Drill Team

And Their Sloppy Pledge Class

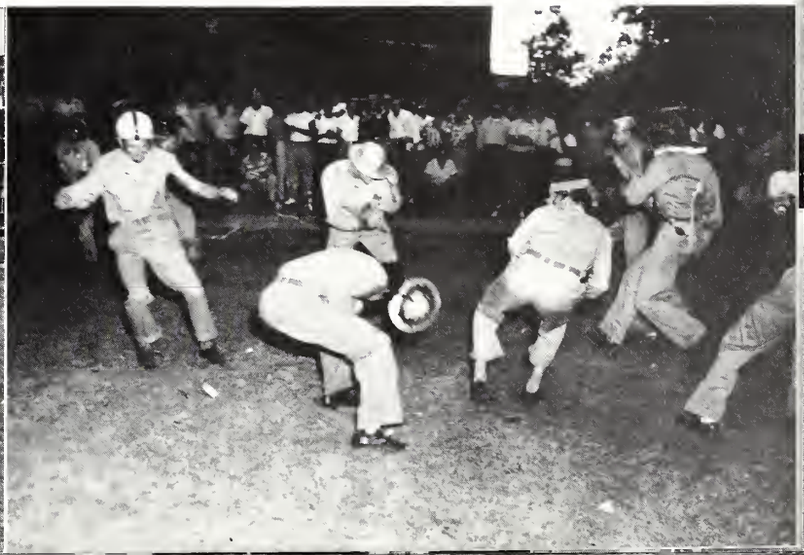

ACCOUNTING CLUB

OFFICERS

ED D. CRICK . . . . . President
NANCY CAMMACK . . . . . Vice-President
HORACE L. MERIDETH . . . . . Secretary-Treasurer
FORE, JOHN . . . . . Reporter
W. A. SIMMONS . . . . . Faculty
R. S. WOFFORD . . . . . Faculty

The Accounting Club, organized in 1947, is made up of students in the School of Business who are majoring in accounting. The purpose of this organization is to promote a closer relationship between theoretical and practical accounting, to promote professional ethics, and to aid graduates in securing employment in their chosen field. Outstanding professional and industrial accountants and business leaders are brought to the campus for conferences, interviews and addresses to encourage students to take greater interest and pride in the field of accounting.

MEMBERS

Bittle, Dalton
Brannon, Charles
Brown, Ted C.
Burford, Kenneth F.
Cammack, Nancy
Clarke, Eugene S.
Cooly, Clyde V.
Crenshaw, Roy
Crick, Ed D.
Daniels, Clifford
Dugard, Lee A.
Edwards, Homer G.
Fore, John
Gee, Gon L.
Gray, Warren C.
Green, Robert T.
Hall, A. J.
Herndon, William
Joe, Edward
Lamberth, Joseph W.
Lantrip, Robert R.
Le Mieux, Martin
McGhee, Merlin
McKinney, J. W.
Merideth, Horace L.
Murray, James R.
Seitz, Robert E.
Shurden, W. A.
Thompson, Charles D.
Thompson, Franklin
Tolbert, Troy
Vaughn, John K.
Wheat, Larry
Williams, Julian

Front row, left to right: **Cliffard Daniels, Merlin McGhee, John W. Fare, Jr., Ed D. Crick, Nancy Cammack, Horace Merideth, Ray Crenshaw, Warren Gray, Gan L. Gee.** Second row: **Larry Wheat, Rabert R. Lantrip, Jimmy McKinney, Gene Clarke, Charles D. Thampson, Troy Talbert, Edward Jae, Kenneth Burfard, Julian Williams.** Third row: **Franklin V. Thampsan, W. A. Shurden, A. J. Hall, James R. Salter, Kenneth Vaughan, R. E. Seitz, L. A. Dugard.** Fourth row: **Jaseph W. Lamberth, Ted C. Brown, William Herndan, Grady Edwards.**

Andrews
Arant
Beckett
Bolton
Briscoe

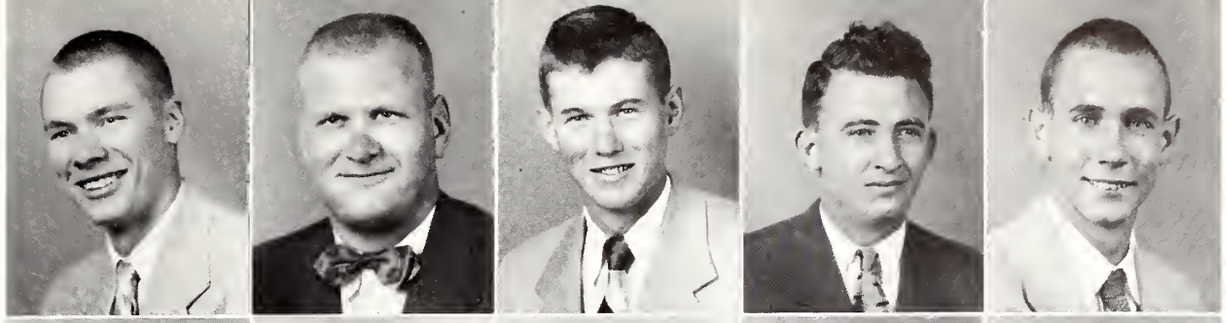

Cruise
Graves
Hollingsworth
Hudson
Keeton

Loyton
McCoy
Miller
Moss
Phillips

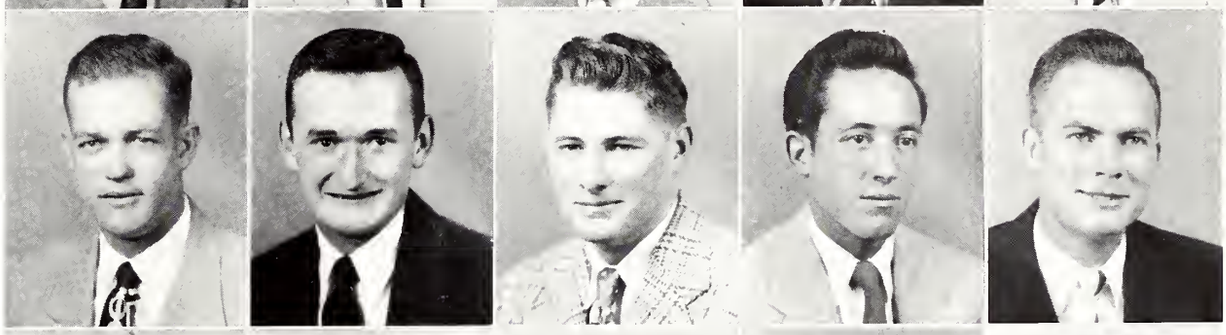

Rayborn
Sonders
Soppington
Toylor
Tyner

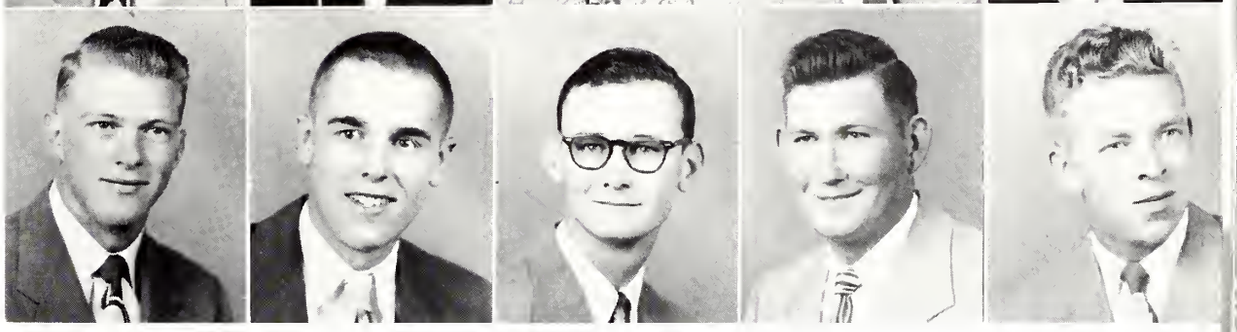

AGRICULTURE CLUB

OFFICERS

E. R. CHANEY . . . . . President
W. J. CRUISE . . . . . Vice-President
K. H. MILLER . . . . . Secretary-Treasurer
C. L. HUDSON . . . . . Reparter
DR. H. B. VANDERFORD . . . . . Faculty Adviser

The Agriculture Club was the first of its kind organized on the campus for agriculture students. The principal objective of the club through the past years has been to promote the development of agriculture in Mississippi and the entire South. The club cooperates with the various departments of the agriculture school obtaining the latest experimental information and passing it on to its members. In the future we hope to help develop harmony among the students of agriculture by helping to create a widespread interest in all phases of agriculture.

MEMBERS

Adams, Bobby
Andrews, Rabert C.
Arant, Andy T.
Beckett, Sidney D.
Boltan, Charles
Briscae, Charles A., Jr.
Chaney, Eugene R.
Cruise, Willie J.
Graves, Richard A.
Hallingsworth, Everett
Hudsan, Charles H.
Keetan, Billy
Laytan, Maurice
McCoy, Gene
McCullaugh, Glenn L.
Miller, Karl H.
Mass, Walter W.
Phillips, Travis D.
Raybarn, Barney
Sanders, Howard L.
Sappingtan, Charles
Taylar, David S.
Tyner, Harold R.

Kneeling, left to right: **Dauglas Willioms, W. S. Brawn, Dr. W. S. McGuire, Everett B. Hallingsworth, Dr. U. S. Janes, Dr. C. Dole Haover, Fred Janes.** First row: **S. Wali Akhter, J. F. Marraw, Ralph Rives, Rupert Palmer, Danold M. Hawell, Kapil D. Roi, Dorwin Halland, E. R. Beaty, Billy R. Gregg, Dr. L. E. Nelsan, William F. Harris, Narman C. Merwine.** Second row: **James R. Stringer, Charles R. Perry, Lee Waddell, William H. Pawell, Charles E. Maare, Charles E. Vaughan, Dorris L. Jahnsan, Charles L. Hudsan, A. R. McDaniel.**

OFFICERS

EVERETT B. HOLLINGSWORTH . . . . . President
ALVIN RAY McDANIEL . . . . . Vice-President
DR. W. S. McGUIRE . . . . . Adviser
JAMES STRINGER . . . . . Secretary-Treasurer
WILLIAM FRED JONES . . . . . Reporter
DR. U. S. JONES . . . . . Adviser

The Student Section of The American Society of Agronomy was officially installed at Mississippi State College on January 1, 1937. Prior to that time it had functioned as a local agronomic club. Membership is open to all undergraduate and graduate students majoring in agronomy. The club functions both professionally and socially. It endeavors to promote educational advancement in the field of agronomy and to maintain a feeling of fellowship among students and staff.

MEMBERS

Andrews, Cecil Hunter
Bentley, Ernest E., Jr.
Brown, Norman Simms
Caveness, Eddie W.
Daniel, John Hasson
Davis, Rex Earl
Dorman, Clarence Devon
Fulton, John Henry
Graham, William Ralph
Graves, Richard Albert
Gregg, Billy Ray
Guy, Ira Gannes
Harris, William Fulton
Holland, Arthur Darwin
Hollingsworth, Everett B.
Hough, Roland Herbert
Howell, Donald Nelson
Hudson, Charles Lee
Jacks, Glen Gaines
Johns, Wilbur Frank
Johnson, Dorris Lott
Jones, William Fred
McDaniel, Alvin Ray
Middleton, Victor L.
Moffett, Ralph Vernon
Morrow, Joseph Franklin
Nickles, Charles Henry
Perry, Charles Ray
Reynolds, Marvin Geiger
Rives, Ralph Edward
Saucier, Gene Dyane
Sellers, Joseph Carroll
Stringer, James Ray
Underwood, Hal H.
Vaughan, Charles Edwin
Wilkerson, James Edward, Jr.
Williams, Roy Douglas
Zwiep, Jan

GRADUATE MEMBERS

Akhter, Syed Wali
Beaty, Elvis R.
Curtis, Olen Dodd
Harbour, Elbert E.
Livingston, Rex
Merwine, Norman Charles
Moore, Charles E.
Neely, John A.
Palmer, Rupert D.
Powell, William E.
Rai, Kapil Deo
Waddell, Alvin Lee

AGRONOMY CLUB

American Farm Economic Association

OFFICERS

GLENN CROWE . . . . . President
MARTIN BRIDGES . . . . . Vice-President
DAN RENOLDS . . . . . Secretary-Treasurer
FLOYD BROWNING . . . . . Reporter
DR. R. J. SAVILLE . . . . . Faculty Adviser

The student section of American Farm Economic Association is composed of students in Agricultural Economics and Agricultural Administration. Faculty members, graduate students and research personnel are granted associate membership.

The purposes of the organization are: To stimulate interest in the Profession of Agricultural Economics among students of Agriculture Economics and related fields; to foster a spirit of cooperation and mutual helpfulness among students in the Agricultural social sciences; to provide an opportunity for wide acquaintance among students and professional workers in the Agricultural social sciences.

MEMBERS

Allen, Kenneth
Barrentine, Charles
Bethay, James
Blanton, Ray
Browning, Floyd
Crowe, Glenn
Edwards, William
Glover, Leonard
Johnson, Clark
Jones, David
McNair, Allen
McCormick, William
Mohn, Paul
Moore, Raymond
Pritchard, Dewey
Simpson, James
Swords, Clark
Walker, Ralph
West, Bobby
Williamson, Donald
Wooldridge, Doyle

First row: **Allen, Borrentine, Bethoy, Blonton, Browning, Crowe.** Second row: **Edwards, Glover, Johnson, McNair, McCormick, Pritchord.** Third row: **Simpson, Swords, Wolker, West, Williamson, Wooldridge.**

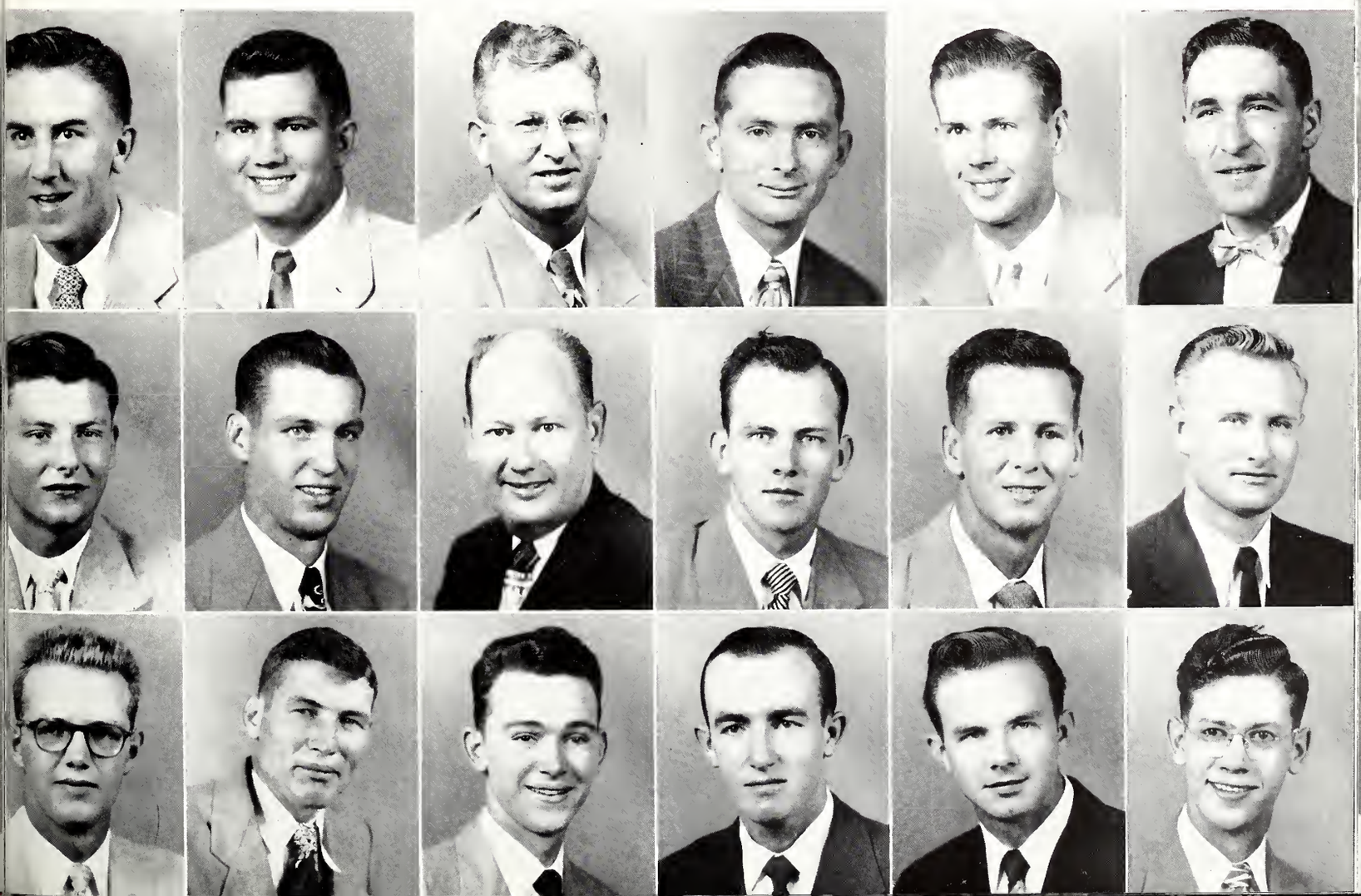

A. I. E. E. AND I. R. A.

A.I.E.E. OFFICERS

CARL E. HENDERSON . . . . . President
WILLIAM B. CARPENTER . . . . . Vice-President
GRADY L. HARTFIELD . . . . . Secretary-Treasurer
PROF. P. B. JACOB, JR. . . . . Faculty Adviser

The Mississippi State College Bronch of the Americon Institute of Electricol Engineers wos founded in 1925. It is one of 132 bronches throughout the country. Its purpose is the advoncement of the theory and proctice of Electricol Engineering ond of the ollied orts ond sciences. The organizotion is kept obreast of the times by on efficient progrom of lectures ond films.

I.R.E. OFFICERS

TRAVIS BRACKEEN . . . . . President
ALAN S. McGUIRE . . . . . Vice-President
JAMES H. LONG . . . . . Secretary
AKSEL KIISS . . . . . Treasurer
PROF. P. T. HUTCHISON . . . . . Faculty Adviser

The Institute of Radio Engineers, Mississippi State College Student Branch, wos estoblished in 1949 to further the Electricol Engineering student's knowledge in the field of communicotions ond electronics by keeping him informed of the latest developments through importont speokers from top componies ond by showing technicol films of interest to the communicotions engineering student. The I.R.E. tries to give its members o better outlook on his future career.

MEMBERS

A.I.E.E.	A.I.E.E.	I.R.E.	A.I.E.E. & I.R.E.
Frank E. Bates	Martin E. Jones	Charles Bell	Travis Brackeen
Charles H. Blackwell	Sam C. Kennedy	Meek B. Graves	Carrol H. Dykes
James M. Brown	Alton Leger	Herman A. Kruse	Newton G. Ferguson
William B. Carpenter	Bobby G. Quinn	Homer H. McCown	Carl E. Henderson
Edward L. Graves	John W. Ramsey	Alan S. McGuire	Conger Jones
Dewey N. Griffin	William G. Rigby	Malcolm P. Murray	Aksel Kiiss
Elwin E. Gross, Jr.	Leonard D. Theus	Maurice C. O'Keefe	Jimmie C. Logans
Anthony M. Guercio	Lloyd D. Wall	Thomas D. Smith	James H. Long
William G. Halley	Osburn W. Wilson	Herman D. Tucker	Edward W. McAllister
Grady L. Hartfield	Stasys Kungys	William T. Tucker	John J. Richardson
			Sidney M. Scarborough

First row: **McCown, I.R.E.; Scarborough, A.I.E.E., I.R.E.; Kiiss, A.I.E.E., I.R.E.; Hortfield, A.I.E.E.; Brockeen, A.I.E.E., I.R.E.; Henderson, A.I.E.E., I.R.E.; Ferguson, A.I.E.E., I.R.E.; McAllister, A.I.E.E., I.R.E.; Brown, A.I.E.E.** Second row: **Kungys, A.I.E.E.; Logans, A.I.E.E., I.R.E.; Botes, A.I.E.E.; Blackwell, A.I.E.E.; Jones, A.I.E.E.; Jones, A.I.E.E., I.R.E.; Coker, I.R.E.; Guercio, A.I.E.E.; O'Keefe, I.R.E.** Third row: **Wall, A.I.E.E.; Smith, I.R.E.; Kruse, I.R.E.; Kennedy, A.I.E.E.; Quinn, A.I.E.E.; Theus, A.I.E.E.; Griffin, A.I.E.E.**

First row: **McWhorter; Gillis; Dulin; Sanford; Ratliff; Blackwell; LeDuke; Jones; Mullins.** Second row: **Williams, Suber, McClure, B.; McClure, F.; Jones; Curtis; Maffett; Jinks.** Third row: **Otts; White; Hall; Maxwell; Keith; Flowers; McFarland.**

OFFICERS

LEO BLACKWELL . . . . . President
ELWOOD F. RATLIFF . . . . . Vice-President
BEN F. SANFORD . . . . . Secretary
TOM DULIN . . . . . Treasurer
J. C. McWHORTER . . . . . Faculty Adviser

The object of the Student Branch of the American Society of Agricultural Engineers is to promote directly and indirectly the interests of the students in agricultural engineering, particularly as these interests relate to their professional advancement and to the parent society, the American Society of Agricultural Engineers.

MEMBERS

Leo Blackwell
Joe F. Brooks
Roy E. Carpenter
L. E. Curtis
Tom Dulin
Travis G. Ferguson
Richard B. Flowers
Curtis D. Fulgham
Benton T. Gillis
Bobby J. Hall
Carl C. Jinks
Aubrey C. Jones
Lucien B. Jones
Frank Keith
Harold L. LeDuke
Buddie E. Long
Murry M. Maxwell
Norris McClure
Robert S. McFarland
Tommy C. Moffett
James A. Mullins
John C. Otts
Charles L. Parks
Elwood F. Ratliff
Alvaro Sabogal
Ben E. Sanford
Billy S. Suber
Lester P. White
Robert M. Williams

A. S. A. E.

AMERICAN SOCIETY

OFFICERS

WILLIAM DON SIMPSON . . . . . President
FRED H. BAYLEY . . . . . Vice-President
THOMAS C. VINZANT . . . . . Secretary
UNO KULA . . . . . Treasurer

Student chapters of the American Society of Civil Engineers are established to afford the beginnings of professional associations. These chapters are established in all colleges having an accredited curriculum in civil engineering, with the purpose of helping the student prepare himself for entry into the profession and the society.

Experience in preparing, presenting, and discussing papers, comparing impressions of engineering problems and forming judgments as to the practical aspects of projects thus described contribute to mental development; while the business of conducting chapter activities, holding office, securing outside speakers, visiting works under construction, making reports to the National Society, and reading the publications of the society afford those initial contacts with the profession that should be carried on simultaneously with studies in the classroom. The student chapter supplements the work of regular class instruction, and it is the only agency that can bring these values first-hand to the student.

MEMBERS

Anderson, George L.
Anthony, Walter E.
Bailey, Clentis W.
Bayley, Fred H.
Beckham, Howard L.
Bock, Viljar
Boyles, Johnny L.
Bradshaw, Cyrus J.
Bragg, James J.
Brown, Billy G.
Bunyard, James C.
Cook, Bobby J.
Cooksey, David L.
Corley, Edward B.
Crawford, Ralph J.
Crowson, Navarro
Crout, Robert M.
Davis, Fred E.
Deen, Walter W.
Ebrus, Rein
Farrar, Glenn C.
French, Robert E.
Garrett, James L.
Garretson, Roland F.
Graves, Robert F.
Green, A. J.
Griffin, Daniel D.
Haas, James N.
Hudson, Spencer D.
Hutchison, Sylvan L.
Kerr, George B.
Kidd, Sidney Q.
Kula, Uno
Landrum, Monroe J.
Layman, Wayne M.
Lee, Thomas F.
Lester, Simon E.
Lifer, Charles E.
Little, Walton S.
Love, Sidney E.
Love, William E.
Magee, Wilson K.
Malavasi, Raymond J.
Mitchell, William
Moore, Norton H.
Murphy, Samuel N.
Pongetti, David
Posey, Lavon L.
Powell, Samuel B.
Procopio, Samuel T.
Quinn, Jesse J.
Rone, Carlton L.
Santmeyer, Frank H.
Scott, Harry C.
Shannon, Garner I.
Simmons, William D.
Snowden, Norman D.
Soot, Olaf
Speights, Francis J.
Strode, Paul W.
Swift, William Dean
Sykes, Billy G.
Taylor, Stanley A.
Taylor, William R.
Tidwell, William R.
Truitt, Thomas M.
Vinzant, Thomas C.
Walker, Gerald H.
Ware, Edwin E.
White, Jacob W.
Wooten, Ray E.
Young, Hugh H.

OF CIVIL ENGINEERS

Anderson
Anthony
Boiley
Boyley
Beckham
Bock
Boyles
Brodshow

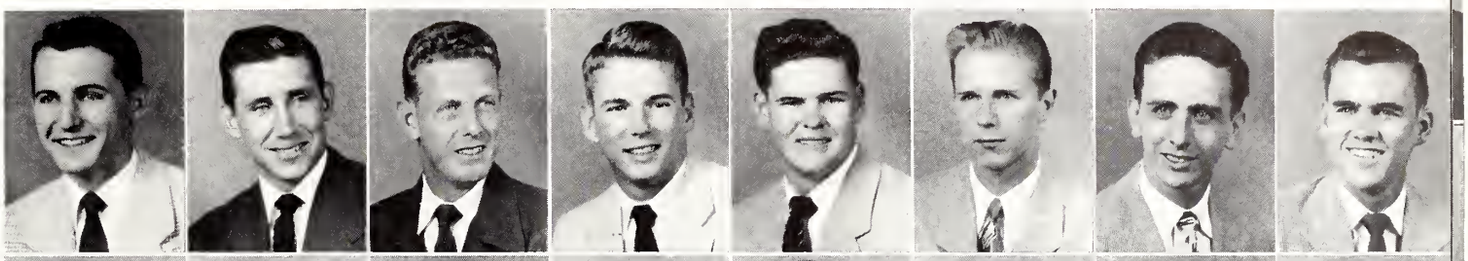

Brogg
Brown
Bunyord
Cook
Corley
Crowson
Crout
Dovis

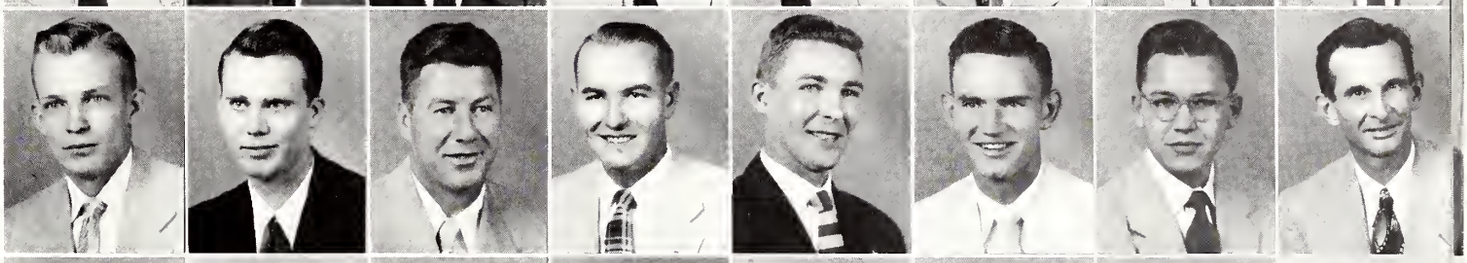

Deen
Ebrus
Forror
French
Gorrett
Gorretson
Groves
Green

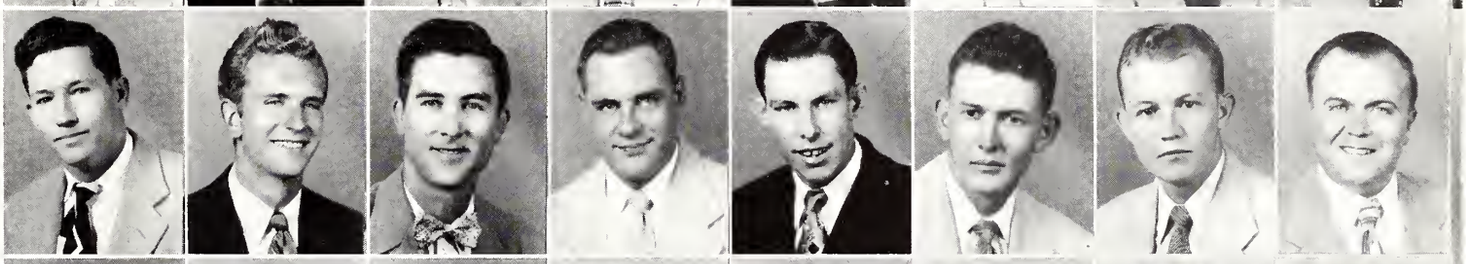

Griffin
Hoos
Hudson
Hutchison
Kidd
Kula
Londrum
Loymon

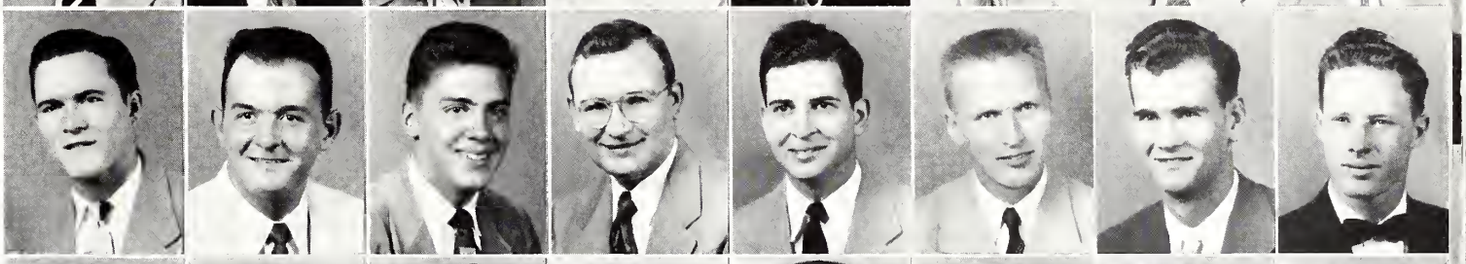

Lester
Lifer
Little
Mogee
Molovosi
Mitchell
Moore
Murphey

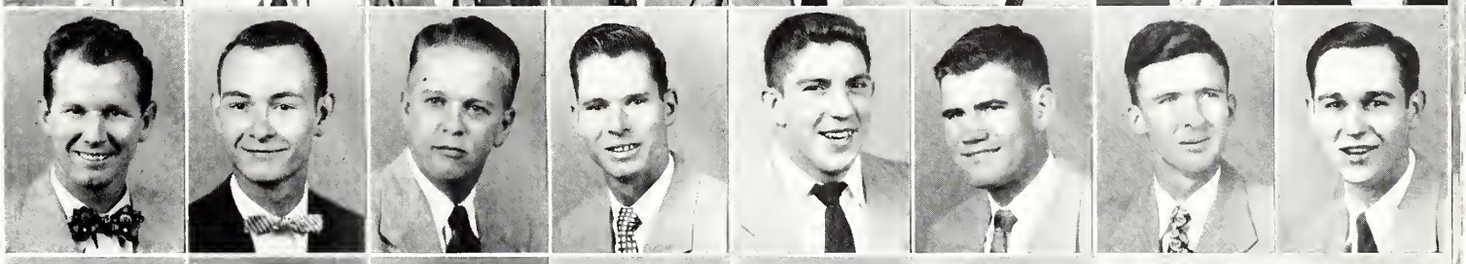

Pongetti
Posey
Powell
Procopio
Quinn
Rone
Sontmeyer
Scott

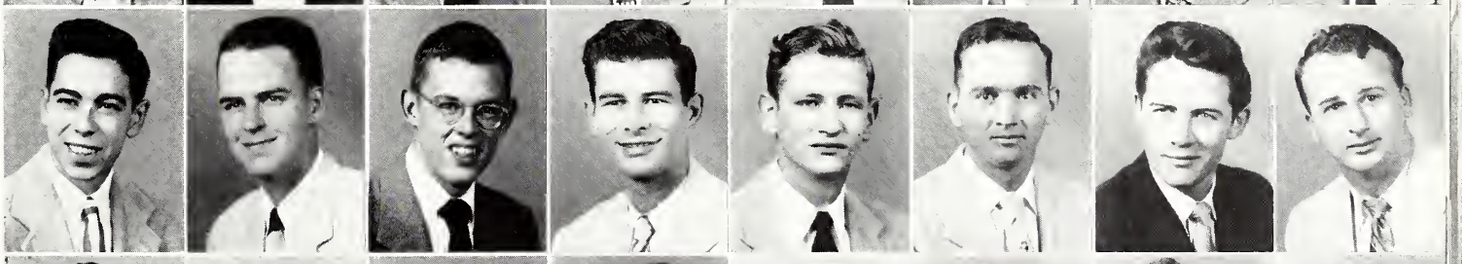

Shonnon
Simmons
Soot
Speights
Strode
Swift
Sykes
Taylor, S.

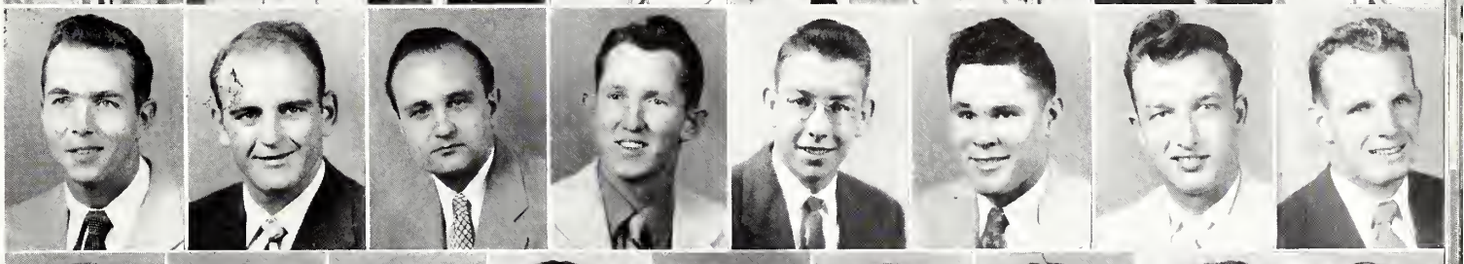

Taylor, W.
Tidwell
Truitt
Vinzont
Wolker
Wore
White
Wooten
Young

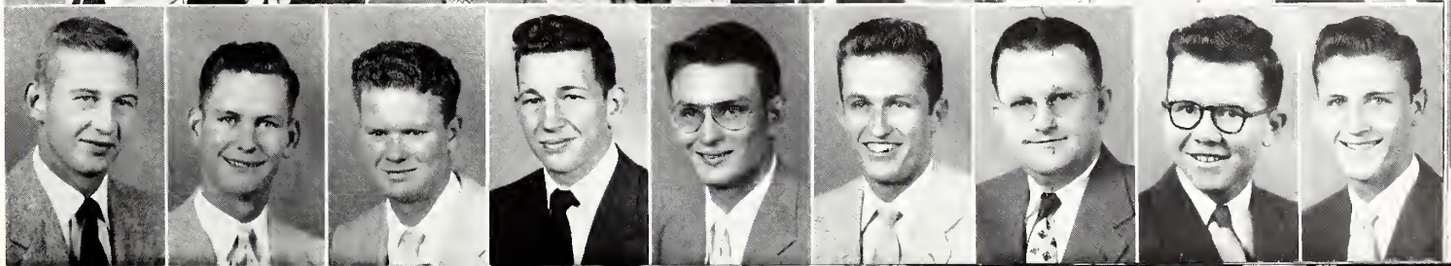

A. S. M. E.

OFFICERS

D. M. EASTLAND . . . . . Honorary Chairman
ARTHUR ROY RILEY . . . . . Chairman
CHARLES W. BOUCHILLON . . . . . Vice Chairman
JAMES L. McRAE . . . . . Secretary
WILLARD R. WHITE . . . . . Treasurer

The Mississippi State College student branch of the American Society of Mechanical Engineers was established in 1928 and is composed of students regularly enrolled under a mechanical engineering curriculum at Mississippi State College. The purpose of the society is to broaden the student's acquaintance with the practical side of the practice of the mechanical engineering.

Guest speakers, field trips, and an annual regional conference enable the student to become acquainted with his colleagues and to meet graduate mechanical engineers.

MEMBERS

Barber, Roland
Basham, Dean V.
Bobbitt, Charles W.
Bouchillon, Charles W.
Brent, Lee
Burgess, Jack H.
Canales-Aguiar, Generoso
Carr, Morris
Cartledge, Liston E.
Dyess, Robert B.
Elkin, Brudge
Everett, Milton K.
Fraiser, H. R.
Goff, David W.
Graham, Crede R.
Harris, Billy J.
Looke, Arvo
Luke, Thad D.
Lunday, John, III
Mann, Dennis L.
May, Robert E.
McCown, James R.
McRae, James L.
Moor, Bluford L.
Musselwhite, Robert S.
Nichols, Billy
Price, George M.
Riley, Arthur R.
Roark, Glenn
Sanders, Thomas E.
Shuman, Fred L.
Sims, William A.
Smylie, John W.
Speed, Leroy H., Jr.
Thomas, William E.
Walker, Edward O.
White, Bradley
White, Willard R.

EXECUTIVE COUNCIL

DWAYNE BECKETT . . . . . Training Union Representative
CHARLES H. BLACKWELL . . . . . Transportation Director
RUTH ALICE BOSWELL . . . . . B.S.U. Hostess
CHARLES R. BRANNON . . . . . President
TED C. BROWN . . . . . Publicity Director
JANIE M. GILES . . . . . Editor of "The Spirit of B.S.U."
BOBBY HALL . . . . . Social Director
WILLIAM HERNDON . . . . . Secretary
JACK HOOVER . . . . . Town Young People Representative
CECIL D. LOCKE . . . . . President of Young Men's Brotherhood
FRANK McMURTRAY . . . . . Treasurer
JIM MILES . . . . . Extension Director
WILLIAM N. MOORE . . . . . Devotional Director
CLAYTON T. POPE . . . . . Music Director
L. E. STRINGER . . . . . Junior Church Pastor
EUGENE THOMAS . . . . . Sunday School Representative
DAMON WALL . . . . . Enlistment Director
HAROLD WELLS . . . . . Athletic Director
WOODIE P. WILLIAMS, JR. . . . . Promotional Director

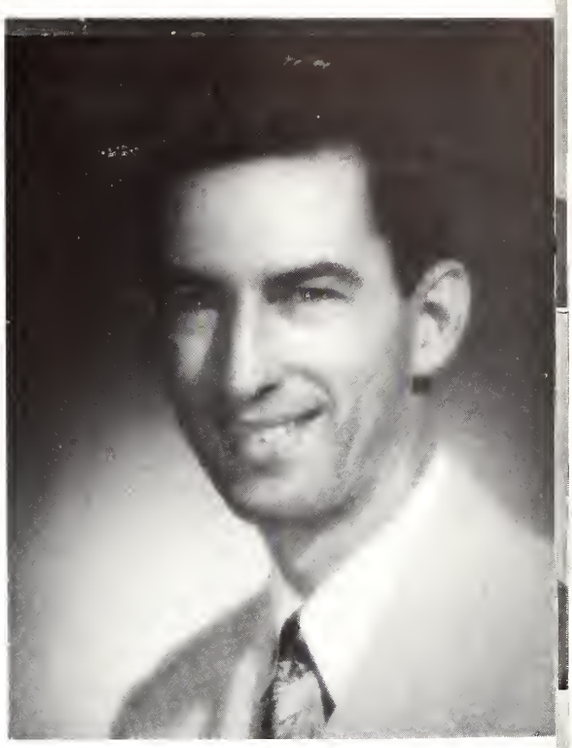

ROY S. ISBELL
Student Pastor

BAPTIST STUDENT UNION

The Baptist Student Union is a movement to enlist every Baptist on Mississippi State College campus in the service of the Lord. Its program is composed of daily spiritual activity in the school, soul-winning and missionary activity, daily prayer and Bible study, wholesome social life, sage indoctrination, Christian vocational guidance, international Christian outlook, and sustained allegiance to denomination and its glorious world-wide program.

The Executive Council is a representative group of nineteen persons, plus one student pastor, and three Faculty Advisers. Each member of this Council heads a specific phase of student work. At the present time, this group is representing about one-half of the enrollment of State College, which is either Baptist or Baptist preference.

Seated: **Woll, Damon; Bronnon, Chorles; Baswell, Ruth; Giles, Jonie; Williams, Woodie; Isbell, Roy.** Standing, left to right: **Hoover, Jack; Moore, Bill; Thomas, William; Beckett, Sidney; Wells, Harold; Pope, Clayton; Herndon, Bill; Stringer, L. E.; Brown, Ted; Locke, Cecil; Miles, Jim; Blockwell, Chorles.**

BLOCK AND BRIDLE

FIRST SEMESTER OFFICERS

BARNEY RAYBORN . . . . President
WALTER RICE . . . . Vice-President
WILLIE JONES . . . . Secretary
RAYMOND HOUSTON . . . . Treasurer
MAURICE LAYTON . . . . Sentinel
MR. J. L. FLETCHER . . . . Adviser
RUFUS MOOREHEAD . . . . Editor

SECOND SEMESTER OFFICERS

J. A. MASSEY . . . . President
DUANE TUCKER . . . . Vice-President
JIMMY MEADE . . . . Secretary
RAYMOND HOUSTON . . . . Treasurer
WILLIAM T. SHOWS . . . . Sentinel
MR. J. L. FLETCHER . . . . Adviser
BILLY EWING . . . . Editor

The Block and Bridle, a club for students majoring in animal husbandry and anyone interested in the field, contributes to the training that every student needs, but which is not always supplied in the classroom meetings.

The threefold objective of the club is: to promote a higher scholastic standard among students of animal husbandry; to promote animal husbandry, especially all phases of student animal husbandry work in colleges and universities; and to bring about a closer relationship between students, faculty, and others engaged in the practice of animal husbandry.

The Block and Bridle sponsors the Mississippi State College Livestock Judging Team and aids in holding the annual FFA and 4-H Club state livestock judging contests held here every Spring.

The club presents a plaque to an outstanding graduate of the club who is active in the field of animal husbandry, and the Merit Trophy Award to the outstanding member of the club.

MEMBERS

Arant, Turner
Arnold, George B.
Austin, Billy G.
Baird, John R.
Barber, Douglas
Barnett, Albert H.
Beckett, Sidney D.
Beckham, Hugh
Beckham, Joe E.
Betts, Johnny
Biedenharn, Milton
Bibb, Owen
Black, John H.
Blaine, Harold
Blake, John R.
Boschest, Harry
Brand, Jack
Brown, H. W.
Bruntlett, Archie
Bryant, Asa
Campbell, James C.
Cei, Pete
Clarke, William W.
Cooper, Orman R.
Corban, Frank
Cruise, Willie Joe
Davis, Bobby
Dorris, Jimmy
Drane, Erle
Dulin, Tom
Eason, James P.
Edwards, Joe Dan
Ewing, Billy
Fisackerly, Kelly
Freeman, Wayne
Gale, Edward
Garrett, Richard
Goodnite, Wayne
Gurley, Max
Hambrick, John Q.
Harris, Davis P.
Hays, George
Holiday, Billy
Houston, Raymond
Houston, Wayne
Jarrell, Clifton
Jones, Claude
Jones, Edward A., Jr.
Jones, Guy, Jr.
Jones, Willie C.
Lackel, Lyman
Layton, Maurice
Lum, Earl
Mason, Lawrence
Massey, James A.
McCoy, Gene
McGee, Robert C.
McGehee, Warren G.
Meade, James H.
Moody, George V.
Moorehead, Wells R.
Murphy, William S.
Nerren, James C.
Norman, Pete
Presley, James L.
Quinn, Tommy
Ramsey, Alex F.
Rayborn, Barney W.
Rees, Gary
Rice, Walter R.
Ritter, Charles
Shows, William T.
Steele, Edwin H.
Stuckey, Herbert
Sullivan, Ben
Sullivant, Walter
Swoope, Thomas K.
Swoope, William M.
Tucker, Duane
Turnipseed, Marvin
Ueltschey, Nordan M.
Waldrop, John
Walker, Enus
Watson, Henry
Wheatley, William F.
Williamson, Billy B.
Wiley, Ben F.
Wilson, William S.
Wilson, Charles

First row, left to right: **Jones, Williomson, Tucker, Hombrick, Eoson, Cei, Hoys, Ewing.** Second row: **Biedenhorn, Wylie, Rice, Dulin, Betts, L. Jones, ond Presley.** Third row: **Wheotley, Holidoy, Bloke, Royburn, Edwords, Drone, and Austin.** Fourth row: **Botemon, Houston, Corbin, Aront, H. Beckhom, Turnipseed, and Blaine.** Fifth row: **Massey, Swope, Bibb, W. Wilson, Clorke, Jones, ond Lackly.** Sixth row: **Dickerson, Boschert, Rees, Meade, Sullivan, Woldrup, ond R. Wilson.** Seventh row: **J. Beckhom, Nerren, Dovis, Roberson, Gurley, and Quinn.** Eighth row: **Megehee, Loyton, Bruce, Cooper, Beckett, ond Turcotte.**

:mbers of Block ond Bridle receiving instruction in fitting onimals for show.

Members of Block ond Bridle take port in o judging meet held here for students in the Southeastern stotes.

Busby
Dawner
Ellard
Goadwin
Guytan
Harman

Hayward
Hicks
Harne
Jahnsan
Lester
McKay

Maare
Sellars
Wade
Whitaker
Williams

OFFICERS

WILLIAM H. ROBBINS . . . . . President
KEITH HORNE . . . . . Vice-President
CLEO SELLARS . . . . . Secretary-Treasurer
PROFESSOR WILLIAM J. EVANS . . . . . Faculty Sponsor

The Barristers Club af Mississippi State College is an assaciatian af graduate and undergraduate students majoring in Pre-Law, Public Administratian, Public Affairs, Government, or related political science fields.

Ta encaurage greater participatian in gavernmental affairs, the Barristers have enlarged their scape ta include all students actively interested in their program to promate a bigger, better Mississippi.

During the past presidential electian, the Barristers spansored a two-party palitical rally, radia broadcasts, and a public apinion pall an the campus. Later in the year autstanding Mississippi leaders appeared as guests af the club, speaking an topics of current interest at the college.

MEMBERS

Busby, Ann O.
Downer, Edwin
Ellard, Alfred
Goodwin, Joe L.
Guyton, Earle
Harmon, Frank
Hayward, Donald J.
Hayward, William A.
Hicks, Dewitt
Hilbun, Ben F., Jr.
Horne, Keith
Johnson, Shirley Mae
Lester, Kenneth
Martindale, Jerry D.
McKay, James M.
Moore, Samuel M., Jr.
Nation, J. R.
Robbins, William H.
Sellars, Cleo
Steverson, A. J.
Wade, Stuart
Whitaker, Hal
Williams, J. D.

BARRISTERS CLUB

Barnes
Edmonson
Havens
Neely
Bozeman
Fisackerly
Jacks
Nickles

Burke
Forester
James
Pine
Clanton
Cupit, C.

Dr. A. J. Gully
Sponsor

Polk
Cupit, J.
Foster
Keefe
Pylant
Currie

Gatewood
Leward
Swalm
Dickinson
Halbrook
Martin
Toler

OFFICERS

FRANK TOLER . . . . . President
JOHN K. EDMONDSON . . . . . Vice-President
ROBERT H. FISACKERLY . . . . . Secretary-Treasurer
DR. ARNOLD J. GULLY . . . . . Sponsor

The Chemical Engineers Club is an organization of Mississippi State College's students of Chemical Engineering. The club was organized in April, 1949, to promote professional interest in this field.

MEMBERS

Barnes, Emmitt A.
Bozeman, Billy F.
Burke, Charles D.
Clanton, James A.
Cupit, Charles R.
Cupit, James H.
Currie, William N.
Dickinson, Jesse C.
Edmondson, John K.
Fisackerly, Robert H.
Forester, Sam
Foster, Barbara Ann
Gatewood, Guy L.
Halbrook, Joseph A.
Havens, Ira T.
Jacks, Jerry C.
James, Claiborne M.
Keefe, James S.
Kelly, William O.
Levand, Oscar
Martin, Eugie A.
Murray, Lawrence K., Jr.
Neely, William C.
Nickles, William P.
Pine, Thomas J.
Polk, Adrian V.
Pylant, Hugh S.
Swalm, Dave C.
Toler, H. Frank

CHEMICAL ENGINEERS CLUB

COED CLUB

OFFICERS

BETTY TRAVIS . . . . . President
BRUITA EIMANIS . . . . . Vice-President
BARBARA PROCOPIO . . . . . Secretary
JOYCE MIDDLETON . . . . . Treasurer
MYRA BECK . . . . . Chaplain
BETTY SUE BURNS . . . . . Reporter
MRS. JUNE NEAL . . . . . Adviser

MEMBERS

Barr, Betty Ann
Beck, Myra L.
Bowles, Dorothy Ann
Browning, Pat
Burns, Betty Sue
Butler, Mary Alice
Camack, Elizabeth N.
Carmichael, Virginia L.
Comfort, Martha
Comfort, Mary K.
Drane, Mary Ellen
Eimanis, Bruita V.
Emerson, Katherine M.
Freeland, May Frances
Gary, Nancy
Giles, Janie M.
Gregory, Mary J.
Griffin, Peggy J.
Hall, Alice S.
Johnson, Shirley Mae
Lawrence, Sandra D.
Lemmons, Jere Claire
Lewis, Charlotte
Lewis, Mary Jane
Mariott, Peggy
Meyer, Freida C.
Meyer, Johnnye J.
Middleton, Billye J.
Moorehead, Mildred Ann
Nash, Evelyn
Procopio, Barbara W.
Roberts, Joan
Sanderson, Ruby J.
Travis, Betty Ann
Trulove, Johnnie Mae
Weddle, Betty Lynn
Williams, Polly Anna
Worrell, Doris Ann

Seated on floor, left to right: **Beck, Procopio, Trovis, Middletan, ond Eimonis.** First row: **Lewis, Freelond, Carmichael, Moriott, Bowles, Gary, Emerson, and Mary Comfort.** Second row: **Trulove, Lemmans, J. Meyers, Worrell, Giles, Sondersan, Holl ond Butler.** Third row: **Willioms, Comack, Maorehead, Johnsan, Brawning, C. Lewis, Nosh, and Barr.** Fourth row: **Griffin, Drane, Roberts, Lawrence, Weddle, Martho Comfort, F. Meyers, ond Gregory.**

FUTURE TEACHERS OF AMERICA

OFFICERS

JAMES K. JONES . . . . . President
DARRELL R. SMITH . . . . . Vice-President
JANE SHEFFIELD . . . . . Secretary
JOHNNIE P. SHACKELFORD . . . . . Treasurer

The Future Teachers of America is composed of those students of the School of Education who are preparing to enter the teaching profession.

MEMBERS

Alinder, James B., Jr.
Austin, Billy
Baker, Francis Ann
Barnett, Ladell C.
Barton, L. B.
Bragan, Frank R.
Browning, Allen C.
Browning, Pat W.
Burton, Melvin
Butler, Mary Alice
Byrd, James L.
Carleton, Marshall H.
Carroll, Thomas
Chamblee, Paul
Clark, Steve
Coleman, Johnnie
Conerly, John
Conger, Tom
Crawford, Thomas T.
Davidson, Charles C.
Davis, R. R.
Dossett, B. L.
Drane, Hayward. Jr.
Ellis, Irby C.
Fulgham, Johnnie H.
Gaines, John H.
Geddie, Gerald
Hall, Alice S.
Harris, Harold H.
Haynes, Robert L.
Henson, Clifton
Holloman, Ruth H.
Hunt, Phillip
Jobe, Patricia S.
Jobe, Max E.
Johnson, John A.
Johnson, Shirley
Jones, James K.
Jones, Samuel C.
Loftin, Thomas H.
Lunn, Opal
Mann, Ethyl Myers
Manning, Thurman E.
Mariott, Peggy
McGee, Harvey
Middleton, Quimby M.
Miller, Otto E.
Mills, G. A., Jr.
Mosley, Albert L., Jr.
Murray, Dewey G.
Norman, Betty Ann
Pennington, Bobby G.
Phillips, D. C.
Pope, Clayton T.
Pounds, Billy D.
Rauscher, Perry
Reich, Kenneth B.
Robertson, Wayne N.
Rogers, James R.
Roebuck, Peggy J.
Shackelford, Johnnie P.
Sheffield, William H.
Smith, Darrell R.
Smith, Prentiss B.
Stinson, John H., Jr.
Templeton, Corinne E.
Trigg, Norman, Jr.
Tyner, Altus D.
Vaughn, Cecil R.
Wall, Wallace M.
Wiginton, James P.
Willie, Robert W.

HORTICULTURE CLUB

OFFICERS

ARTHUR E. HOLMES . . . . . President
FLOYD A. STRINGER . . . . . Vice-President
BRUITA EIMANIS . . . . . Secretary-Treasurer
DR. C. H. RAGLAND . . . . . Sponsor

The Mississippi Junior Bronch of the Americon Society for Horticulture Science promotes interest in the vorious fields of horticulture. The club hos contoct on o notionol basis with oll horticulturol sciences.

First row, left to right: **Dr. Marvin Twigg, Ray Wardlow, Mrs. Marvin Twigg, Bruito Eimonis, Earl Holmes, and Dr. Walter E. Davis.** Second row: **Mr. W. S. Anderson, Charles Kinninghom, Newton Love, ond Wentz Batson.** Third row: **Floyd Stringer, Wallace Gordon, Danald Hegwaod, Hayt Summerford, and Tom Pope.**

MEMBERS

Anderson, E. T., Jr.
Anderson, W. S.
Batson, Wentz A.
Davis, Walter E.
Eimanis, Bruita V.
Girling, Charles
Gordan, Wallace C.
Hegwood, Donald A.
Holmes, Arthur E.
Johnson, Albert S.
Kinningham, Charles A.
Love, Newtan E.
Matthews, Jahnny H.
Nail, James E.
Pope, Thamas E.
Spivey, Cloise D.
Stringer, Floyd A.
Summerford, Hayt L.
Twigg, Mrs. Marvin
Twigg, Marvin
Vigil, Charles Eddie
Wardlaw, A. Ray

INDUSTRIAL EDUCATION CLUB

OFFICERS

WALLACE M. WALL . . . . . President
JOHNNIE M. FULGHAM . . . . . First Vice-President
HENRY V. McKINION . . . . . Second Vice-President
J. GERALD GEDDIE . . . . . Secretary
HENRY SCHRADER . . . . . Treasurer
MARY ALICE BUTLER . . . . . Reporter

The Industrial Education Club was organized for the purpose of promoting and developing a better understanding of Industrial Education in Mississippi.

Seated, left to right: **Gerold Geddie, Vinsion McKinion, Mr. O. H. Little, Wolloce Walls, Johnny Fulgham, Marsholl Corleton, Henry Schroder.** Standing: **John Stinson, Mr. W. B. Montgomery, Bobby Howord, Williom Longerfield, Mox Jobe, Potricio Jobe, Altus Tynes, Philip Hunt, Chapple Minns, Deword Phillips, Thomos Hufford.**

MEMBERS

Allen, James R.
Baker, Mrs. Frances Ann
Butler, Mary Alice
Carleton, Marshall H.
Carr, James R.
Daniel, Thomas H.
Dennis, Horace V.
Fulgham, Johnnie M.
Geddie, J. Gerald
Howard, Bobby L.
Hufford, Thomas A.
Hunt, Philip B.
Jobe, Max E.
Jobe, Mrs. Patricia Sikes
Langerfeld, William W.
McKinion, Henry V.
Mimms, Chapple H.
Phillips, Deward C.
Rivers, James D.
Schrader, Henry
Stinson, John H.. Jr.
Tynes, Altus D.
Wall, Wallace M.
Ware, Malcolm S.

"M" CLUB

OFFICERS

ARTHUR BROOME . . . . . President
ELMO BRANCH . . . . . Secretary-Treasurer
MR. C. R. "DUDY" NOBLE . . . . . Sponsor

The "M" Club is an organization of the holders of the coveted "M", men who have lettered in one of the four major sports at Mississippi State—Football, Baseball, Track and Basketball.

The purpose of the club is to promote athletics on the campus and to provide fellowship for the athletes.

The "M" Club is sponsored by the Athletic Department of State College.

"M" Club initiation featuring Miss Artie Davis

MEMBERS

Blalock, Harold
Bragan, Frank
Broone, Arthur
Branch, Elmo
Caven, Charles
Clark, Steve
Collins, Bobby
Cook, George
Davis, Arthur
Deloe, Kenneth
Duplain, Norman
Easterwood, Harold
Farrar, Ben
Fortunato, Joe
Fulton, Tom
Gilardoni, Louis
Glasgow, Bill
Griffin, Richard
Hamberlin, Lawrence
Harris, Harold
Hinton, Bill
Joseph, Donald
Katusa, John
Logan, J. E.
Mohon, Bob
Morris, Don
Morris, Tom
Newsom, Frank
Parker, Jack
Price, George
Reid, Carlton
Roberson, Murphy
Simmons, Jerry
Walker, Gerald
Wells, Harold
Wentz, Bob
Wilson, Zerk
Yarnick, Ron
Zimmerman, Bill

Blalack
Bragan
Braome
Branch
Caven

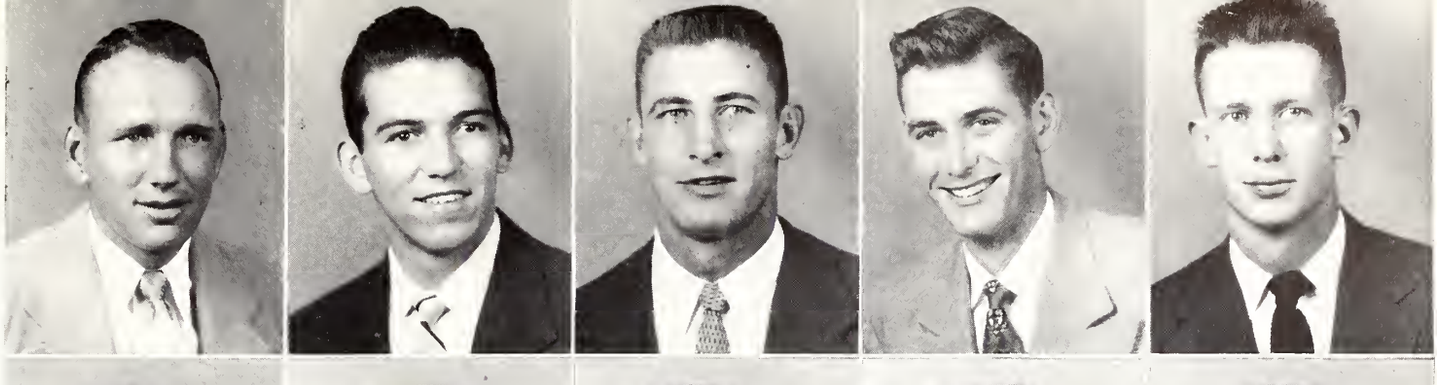

Cook
Delae
Duplain
Easterwood
Fartunata

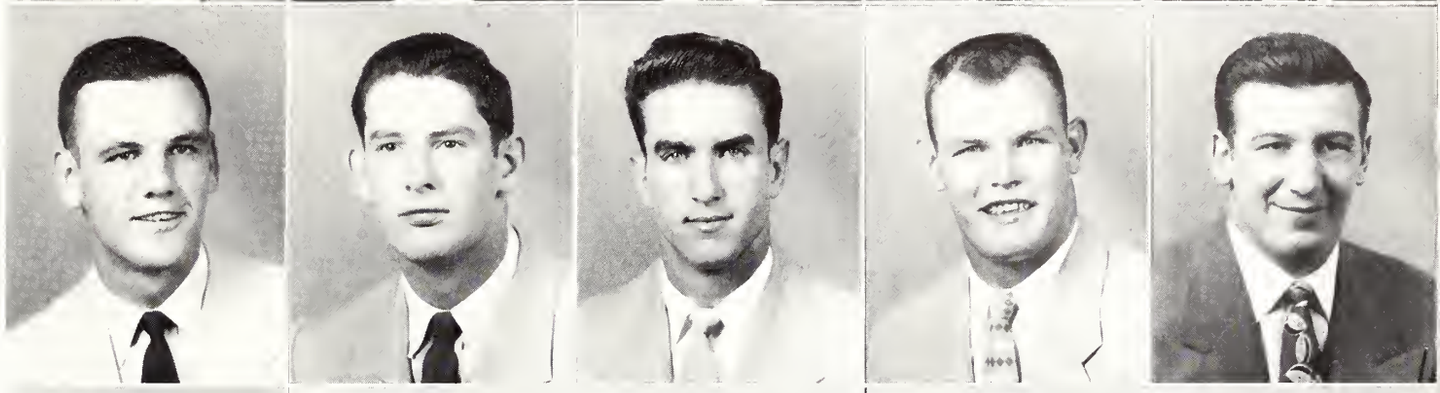

Fultan
Gilardani
Glasgaw
Griffin
Hamberlin

Hintan
Jaseph
Katusa
Logan
Mahan

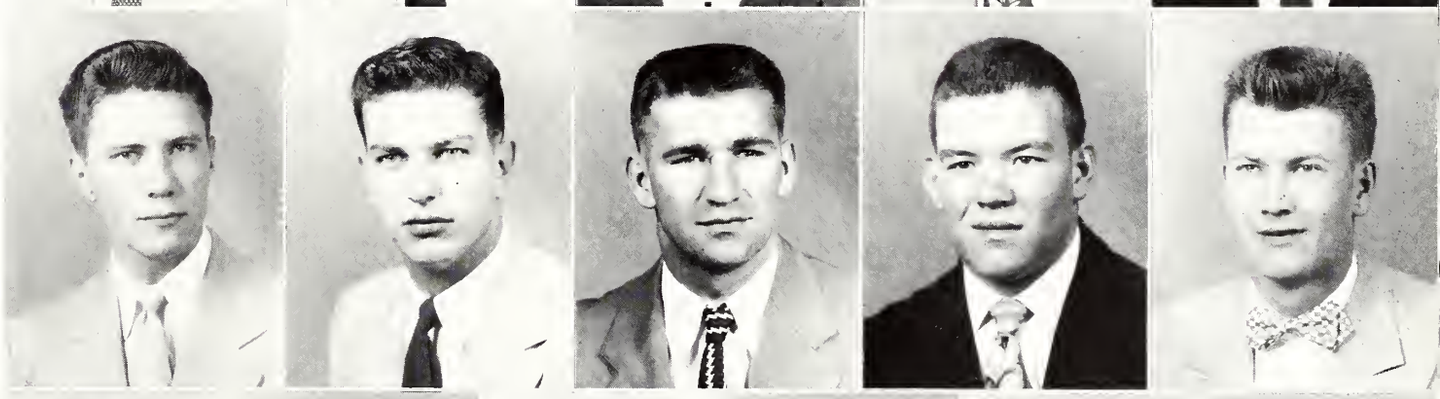

Morris, D.
Marris, T.
Newsam
Price
Reid
Rabersan

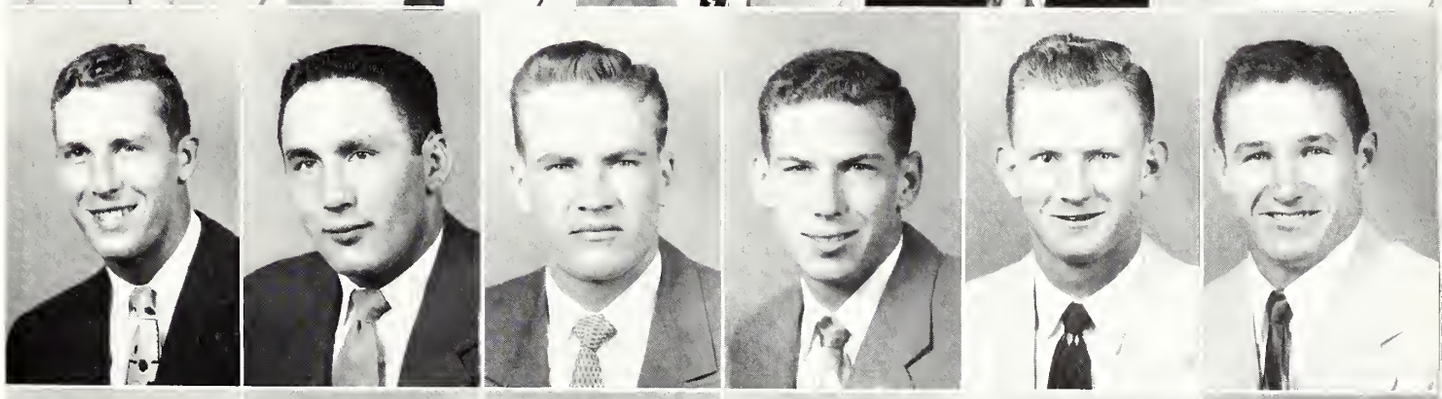

Simmans
Walker
Wells
Wilsan
Yarnick
Zimmerman

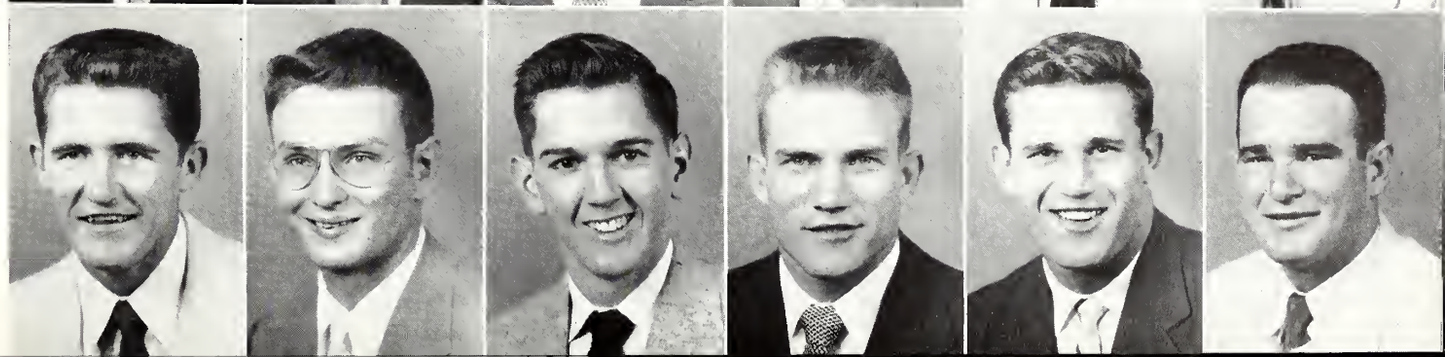

THE MISSISSIPPI STATE

OFFICERS

HERMAN PARKS . . . . . President
LAVON MYRICK . . . . . Vice-President
AL DUGARD . . . . . Treasurer
BETTY TRAVIS . . . . . Secretary
W. T. WEST . . . . . Director
HENRY E. WAMSLEY . . . . . Director

Officers, left to right: **Herman H. Parks, Lavan Myrick, Alpheus Dugard, Betty Travis, A. B. Reddach, Mr. W. Thomas West, Mr. Henry Wamsley.**

For the first time in its history the Famous Maroon Band, under the direction of Mr. W. T. West, was able to extend scholarships to 100 musicians. The functions of the Band are to support the football team by taking part in pep rallies and half-time shows, to take part in numerous school functions and to go on a spring concert tour in the state. This year trips took the Band to Memphis, Alabama, Tulane, Ole Miss, and the Concert Tour on the Coast of Mississippi.

Majorettes, left to right: **Pally Williams, Freida Meyer, Dattie Santmeyer, Mary Lou Wright, A. B. Reddach, Shirley Jahnsan, Betty Travis, Betty Massey, Sandra Lawrence.**

COLLEGE BAND...

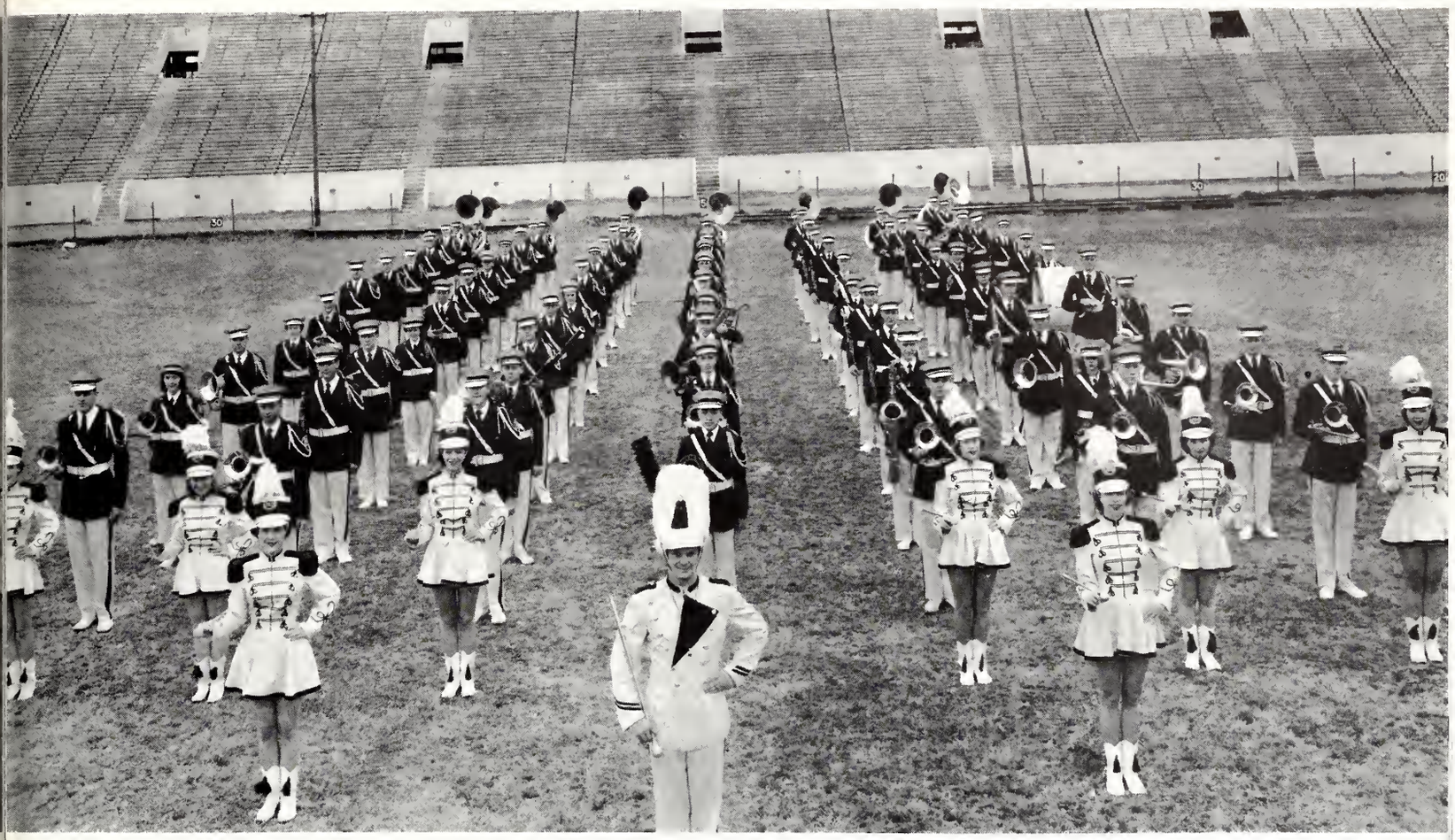

The Famous Maroon Band

MEMBERS

Ashcraft, Donald
Au, David
Beall, Jack
Bell, Charles
Billingsley, David
Bowles, Dottie
Brown, Richard
Brown, Ted
Burnley, Rose
Butler, Robert
Cammack, Nancy
Campbell, Jesse
Clogston, David
Cohn, Leonard
Collier, Durward
Crigler, John
Crowder, Jimmie
Currie, William
Davis, Jimmy
Dickey, Joe
Doty, Joe
Dugard, Al
Evans, Thomas
Fraiser, H. R.
Garst, Johnnie
Green, Ernest
Goforth, Ted
Guyse, Jimmie
Haley, Ed
Hooks, George
Hoover, Jack
Houston, Frank
Hull, Calvin
Johnson, Shirley
Jones, Nelson
Knoblock, Norman
Lacey, Dudley
Laymen, Wayne
Lawrence, Sandra
Ling, C. T.
Ling, Edgar Joe
Lundy, John
Massey, Betty
Massey, Mary Nell
McReynolds, Joanne
Meyer, Freida
Meyer, Johnnie
Moore, Joe
Moore, Sammy
Moore, William
Mosley, Albert
Mullins, Syd
Murphy, Jack
Murray, Paul
Myrick, Lavon
Nethery, George
Nicholes, Bill
Norwood, James
Parks, Herman
Patterson, Bobby
Pope, Thomas
Radke, Raymond
Ramsey, John
Reddoch, A. B.
Reed, Bryant
Richmond, Donald
Richmond, Renan
Roark, Glenn
Rowlett, Tom
Sacks, John
Sansing, William
Scales, Bonnie
Shook, Tom Mix
Shurden, Walter
Sistrunk, Harold
Slaton, Marion
Smith, Eugene
Stringer, Floyd
Suber, Bobby
Tate, Jerry
Taylor, Billy
Travis, Betty
Upton, Edwin
Vaughn, Ralph
Waddell, James
Watkins, Alex
Whitaker, Hal
White, Bradley
Williams, Polly
Wright, Mary Lou

THE MISSISSIPPI STATE

OFFICERS

JOHNNIE M. FULGHAM . . . . . President
JAMES BOYLES . . . . . Vice-President
MARY JANE LEWIS . . . . . Secretary
JERE LEMMONS . . . . . Treasurer
WILLARD WHITE . . . . . Reporter
RICHARD QUINNELLY . . . . . Librarian

The Mississippi Stote College Choir, under the direction of Professor E. D. McKissock, offers greot opportunity for musicolly-inclined students who ore interested in developing their voices. Besides receiving credit for the time spent in proctice, the members receive the pleasure of knowing thot they ore toking port in on enterprise which brings pleosure to those who hove o chonce to heor them perform. Trovelling experience is provided by concert tours. Around Christmos the Messioh wos presented to citizens of vorious Northern Mississippi cities ond to the students ot Stote College. In the Spring o concert selection wos given to residents of severol cities on the Gulf Coast.

First row, left to right: **Jay Day, Mrs. J. R. Carr, Darothy Bowles, Elizabeth Wileman, Marjorie Mayers, David Saunders, Harold Jacks, Frank Bragan, Betty Ann Barr, Evelyn Nash, Mary Alice Butler, Jay Haustan, and Sandra Lawrence.** Second row: **Karah C. McKissack, Kathleen Few, Shirley Gaach, Jahnnie M. Trulove, Mary Jane Lewis, Jennie Lee Carmichael, Robert W. Pittman, Jahn A. Warthingtan, Barbara Faster, Jere Claire Lemmans, Mrs. Charles Upshaw, Atlanta H. Mathis, Charlotte Lewis, Doris Warrell, and Mrs. William M. Davis.**

COLLEGE CHOIR...

MEMBERS

Anthony, Mamie Jo
Barr, Betty Ann
Bowles, Dorothy Ann
Boyles, James C.
Bragan, Frank R.
Brannon, Charles Robert
Brown, Dennis T.
Butler, Mary Alice
Carlisle, Joe Henry
Cox, Cecil
Davis, Bobbie Joyce
Douglas, Janice L.
Everett, Sidney Allen
Fitzgerald, Naomi C.
Foster, Barbara Ann
Fulgham, Johnnie M.
Gauthier, Leon Dale
Green, Robert Thomas
Hall, Alice S.
Havens, Dan Ellis
Horne, William D.
Houston, Joy
Ishee, Hollis E.
Jacks, B. Harold
Johnson, Frank E.
Lawrence, John A.
Lawrence, Sandra D.
Lemmons, Jere Claire
Lewis, Charlotte
Lewis, Mary Jane
Mabus, Bennie B.
Manning, Reese W.
Mathis, Atlanta
Meyers, Marjorie
McKay, James M.
McKell, Mary Vivian
Middleton, Quimby
Miller, Richard
Moore, Charles
Moore, Sam E.
Nabors, Thomas C.
Nash, Evelyn G.
Phillips, Ed
Pope, Clayton T.
Pounds, Don Eugene
Quinnelly, Richard C.
Ritter, Charles W.
Roberson, Richard
Sallis, Charles
Saunders, David A.
Sennett, Charles O.
Sheffield, Marjorie Jane
Smith, Paul D.
Swalm, David C.
Sylverstein, Robert E.
Trulove, Johnnie Mae
Waldrop, Gerald W.
Wall, Damon
Weddle, Betty Lynn
White, Willard
Wilemon, Claude
Woods, Tommy L.
Worrel, Doris
Worthington, John A.

Third row: **Daman Wall, Quimby Middletan, Jahn A. Lawrence, Paul D. Smith, Charlie O. Sennett, Claude Wileman, Samuel M. Maare, Thamas C. Nabars, James M. McKay, Benny Mabus, Frank Jahnsan, David C. Swalm, W. R. White, and Richard Quinnelly.** Fourth row: **Cecil Cax, Hallis Ishee, Dan E. Havens, Johnnie M. Fulgham, Sidney A. Beckett, Dennis Brawn, Claytan T. Pape, James C. Bayles, Otta E. Miller, James H. Simpsan, R. E. Silverstein, William C. Sallis, Dale Gauthier, and Dick Miller.**

First row: **Wall, Carlisle, Smith, Sennett, Silverstein, McKissack, Pittman, Brannon, Sanders, Jacks, Quinnelly, Manning.** Second row: **Middleton, Lawrence, Cox, Fulgham, Wileman, Nabors, Moore, Sallis, Gauthier, Bragan, Moore, White.** Third row: **Ishee, Johnson, Havens, Everett, Pape, Boyles, Miller, McKay, Ritter, Swalm, Miller, Green.**

OFFICERS

CLAYTON POPE . . . . . President
DAMON WALL . . . . . Vice-President
JAMES BOYLES . . . . . Secretary-Treasurer
QUIMBY MIDDLETON . . . . . Reporter

The Mississippi State Male Chorus was organized two years ago for the purpose of performing on and off the campus for various clubs and events in which only male voices were desired. Its original and present membership consists of all male members of the College Choir.

To be eligible for membership a person must be interested in music, and he must be able to sing on pitch.

MEMBERS

Boyles, James C.
Bragan, Frank R.
Brannon, Charles R.
Brown, Dennis T.
Carlisle, Joe H.
Cox, Cecil
Everett, Sydney A.
Fulgham, Johnnie
Gauthier, Leon D.
Green, Robert T.
Havens, Dan Ellis
Ishee, Hollis, E.
Jacks, Harold B.
Johnson, Frank E.
Lawrence, John A.
Manning, Reese W.
McKay, James
Middleton, Quimby
Miller, Richard
Mabus, Bennie B.
Moore, Charles
Moore, Sam E.
Nabors, Thomas C.
Pope, Clayton T.
Quinnelly, Richard C.
Ritter, Charles W.
Sallis, Charles
Saunders, David A.
Smith, Paul D.
Sennett, Charles O.
Swalm, David C.
Sylverstein, Robert E.
Wall, Damon
Waldrop, Gerald W.
White, Willard R.
Wilemon, Claude
Woods, Tommy
Worthington, John

STATE MALE CHORUS

MARKETING CLUB

OFFICERS

JAMES OLIVER . . . . . President
WILLIAM L. WADKINS . . . . . Vice-President
DONALD DAVIS . . . . . Secretary
DABNEY HINTON . . . . . Corresponding Secretary
R. A. KLAGES . . . . . Faculty Adviser

The Mississippi State College Marketing Club, composed of students majoring in marketing in the School of Business and Industry, has as its primary objective the advancement of science in marketing. It was organized for the purpose of fostering scientific study and research in the field of marketing through better understanding and appreciation of special problems of the field.

The members of the club learn of new employment opportunities through a series of field trips each semester to various cities. By attending these trips and hearing various informed speakers each semester, the students are able to coordinate marketing theory with marketing problems of practical importance.

MEMBERS

Anglin, Ernest M.
Bethany, Haskell T.
Boyles, James C.
Butler, William N.
Clower, John R., Jr.
Craft, Thomas E.
Davis, Donald V.
Downer, Edwin E.
Elliott, James O.
Farris, Rodney M.
Ferguson, Robert
Graham, Harold
Hammond, Edward A.
Hinton, Dabney R.
Horne, William D.
McMurtray, Frank
Murphy, Thomas D., Jr.
Oliver, James D.
Sidney, Chan Wah, Jr.
Spruill, John W.
Vinnichenko, Boris A.
Wadkins, William L.

First row, left to right: **Thomas Craft, William Wadkins, James Oliver, Dabney Hintan, Earnest Anglin, Chan W. Sidney, Jr.** Second row: **Edward A. Hammand, T. D. Murphy, James C. Boyles, Jahn W. Spruill, Edwin Downer, Haskell Bethany, James O. Elliatt.** Third row: **Rodney Farris, William Harne, Baris A. Vinnichenko, James Graham, Bob Clawer, William Butler.**

First row: **Marcel Poitevin, James Keefe, Miss Monica Goen, Rev. J. T. Martin, David Pongetti, Herbert Smith.** Second row: **Walter Smith, Jr., David W. Goff, Pedro Canales-Villar, Elmer Favensi, Raymond Pongetti.** Third row: **Melvin Spratley, Stasys Kungys, Povilas Butkys, Gino Mongiolordi.** Fourth row: **Louis A. Pongetti, Tommy Porter, James Tobin, Norton Hoos.**

NEWMAN CLUB

OFFICERS

DAVID PONGETTI . . . . . President
JOSEPH POITEVIN . . . . . Vice-President
HERBERT SMITH . . . . . Treasurer
JAMES KEEFE . . . . . Secretary
DONALD HEGWOOD . . . . . Corresponding Secretary
MISS MONICA GOEN . . . . . Faculty Adviser
REVEREND J. T. MARTIN . . . . . Chaplain

The Newman Club is a Catholic organization dedicated to the spiritual betterment of its members, to their social life, to the fellowship, and to the promotion of Catholic ideals on the campus. It provides Catholic students with spiritual, cultural, and educational activities.

MEMBERS

Butkys, Povilas
Burd, James L.
Canales-Villar, Pedro
Favensi, Elmer J.
Gargaro, John L.
Haas, James N.
Hegwood, Donald
Keefe, James S.
Kungys, Feliksas
Kungys, Stasys
Lawrence, Sandra
Mangialardi, Gino
Morrison, Buddy
Phillips, Ed
Poitevin, Joseph M.
Pongetti, David
Pongetti, Louis
Pongetti, Raymond
Porter, Thomas
Shamoun, Joe
Smith, Herbert H.
Smith, Walter H., Jr.
Spratley, Melvin
Tobin, James
Goff, David

MEMBERS

Bristow, Gerald M.
Coggin, Douglas M.
Emmons, Mack
Gunter, James J.
Guyton, Earl L.
Harmon, William F.
Hilbun, Ben F., Jr.
Horne, Keith G.
Horne, William D.
Lee, Thomas F.
Malone, Bobby
Martindale, James D.
Mauldin, Charles B.
Moore, Samuel M., Jr.
Moore, Willie W.
Nichols, Billy D.
Robbins, William H.
Shows, William T.
Upton, Jerry W.

SONS OF CONFEDERATE VETERANS

OFFICERS

SAMUEL M. MOORE, JR. . . . . Camp Commander
BILLY D. NICHOLS . . . . . 1st Lt. Commander
DEAN WILLIAM EVANS . . . . . 2nd Lt. Commander
JERRY W. UPTON . . . . . Adjutant
DR. JAMES McLENDON . . . . . Historian
DR. GORDON BRYAN . . . . . Judge Advocate
MACK EMMONS . . . . . Treasurer
BOBBY MALONE . . . . . Chaplain
WILLIAM T. SHOWS . . . . . Quartermaster
KEITH G. HORNE . . . . . Surgeon
WILLIAM F. HARMON . . . . . Colorbearer

FACULTY MEMBERS

DR. JOHN BETTERSWORTH . . . . . DR. JAMES McLENDON
DR. GORDON BRYAN . . . . . DR. GLOVER MOORE
DEAN WILLIAM EVANS . . . . . MR. BEN F. HILBUN

"THE SWORD IS MIGHTY, BUT PRINCIPLES LAUGH AT SWORDS. OVERWHELMING FORCE MAY CRUSH TRUTH TO EARTH, BUT, CRUSHED OR NOT, TRUTH IS STILL TRUTH."

An organization fostering proudly the brave and heroic deeds, sacrifices, and the glorious heritage of chivalry, honor, and valor that prevailed during the period of the Civil War, the Sons of Confederate Veterans stands today as a living memorial to the Confederate military which fought and perished under superior odds, with devotion and honor, in defense of the Southland.

The General Stephen D. Lee Camp was chartered in 1951 in honor of the famous Confederate Lieutenant General who was the first president of Mississippi State College.

SQUARE AND COMPASS CLUB

OFFICERS

HARRY C. SCOTT . . . . . President
JOHN MEEKS . . . . . Vice-President
HAROLD BRYANT . . . . . Secretary
WILLIAM BASDEN . . . . . Treosurer
DEAN E. B. COLMER . . . . . Sponsor

Masonry is a speculative and moral science founded on an operative art, teaching universal brotherhood. The purpose of the Square and Compass Club is for fellowship and instruction in Masonry. The activities of this organization are coordinated through the cooperative efforts of the membership of Abert Lodge #89.

MEMBERS

Aldridge, Frank P.
Bailey, Clentis W.
Basden, William R.
Bryant, Harold V.
Cantrell, Carl L.
Christen, John
Davis, Ronald R.
Foirley, Lynn J.
French, Robert E.
Gilden, Thomas E.
Green, A. J.
Lester, Simon E.
Meek, John D.
Mitchell, Roy L.
Poole, John V.
Power, Chorles D.
Pyron, W. Talmadge
Scott, Horry C.
Smith, John C.
Smith, Kenneth H.

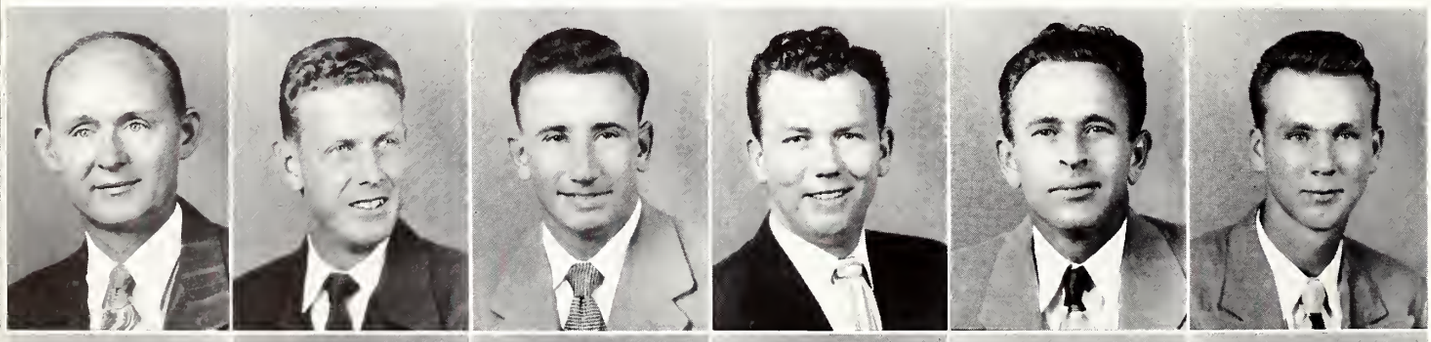

Aldridge
Davis
Mitchell
Bailey
Fairley
Poole

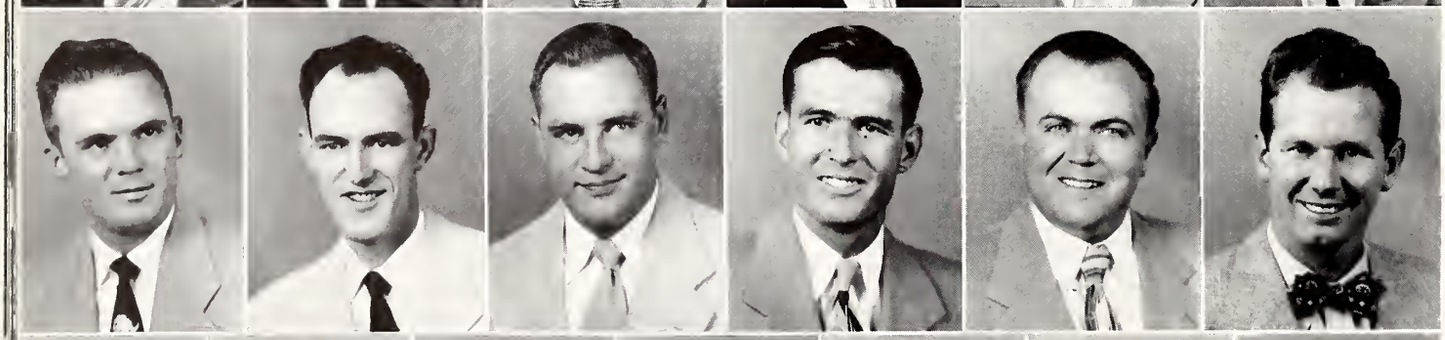

Basden
French
Pyron
Bryant
Gilder
Scott

Green
Cantrell
Lester
Smith, J.
Christen
Meeks
Smith, K.

WESLEY FOUNDATION

OFFICERS

E. DALE SHERROD . . . . . President
E. FRANK JOHNSON . . . . . Secretary
CLINTON C. BOYD . . . . . Treasurer

The purposes of the Wesley Foundation are to develop students in worship, intelligent churchmanship, wholesome friendship, and creative recreation. Our fellowship, with all Christians, is striving to become the saving difference between world community and world chaos.

Any member of the Methodist Church shall be a member of the Wesley Foundation is eligible for membership.

The Wesley Foundation is also a member of the Methodist Student Movement. Willie C. Jones, Jr. was president of the State Methodist Student Movement during the year 1952-1953.

MEMBERS

Beck, Charles Jr. . . . . Bus Driver
Boyd, Clinton C.
Cei, Pete . . . . . Reporter
Cochran, Leon T.
Coleman, Archie B.
Gray, Herman L. . . . . Refreshment Chairman
Johnson, Frank
Jones, Willie C., Jr. . . . . MSM State President
Quinnelly, R. C. . . . . Morning Devotion Chairman
Sherrod, E. Dale
Alford, Dr. J. A. . . . . Faculty Adviser

Seated, left to right: **Clinton Boyd, Frank Johnson, Dale Sherrod, Richard Quinnelly, Archie B. Coleman.** Standing: **Leon T. Cochran, Dr. J. A. Alford, Herman Gray.**

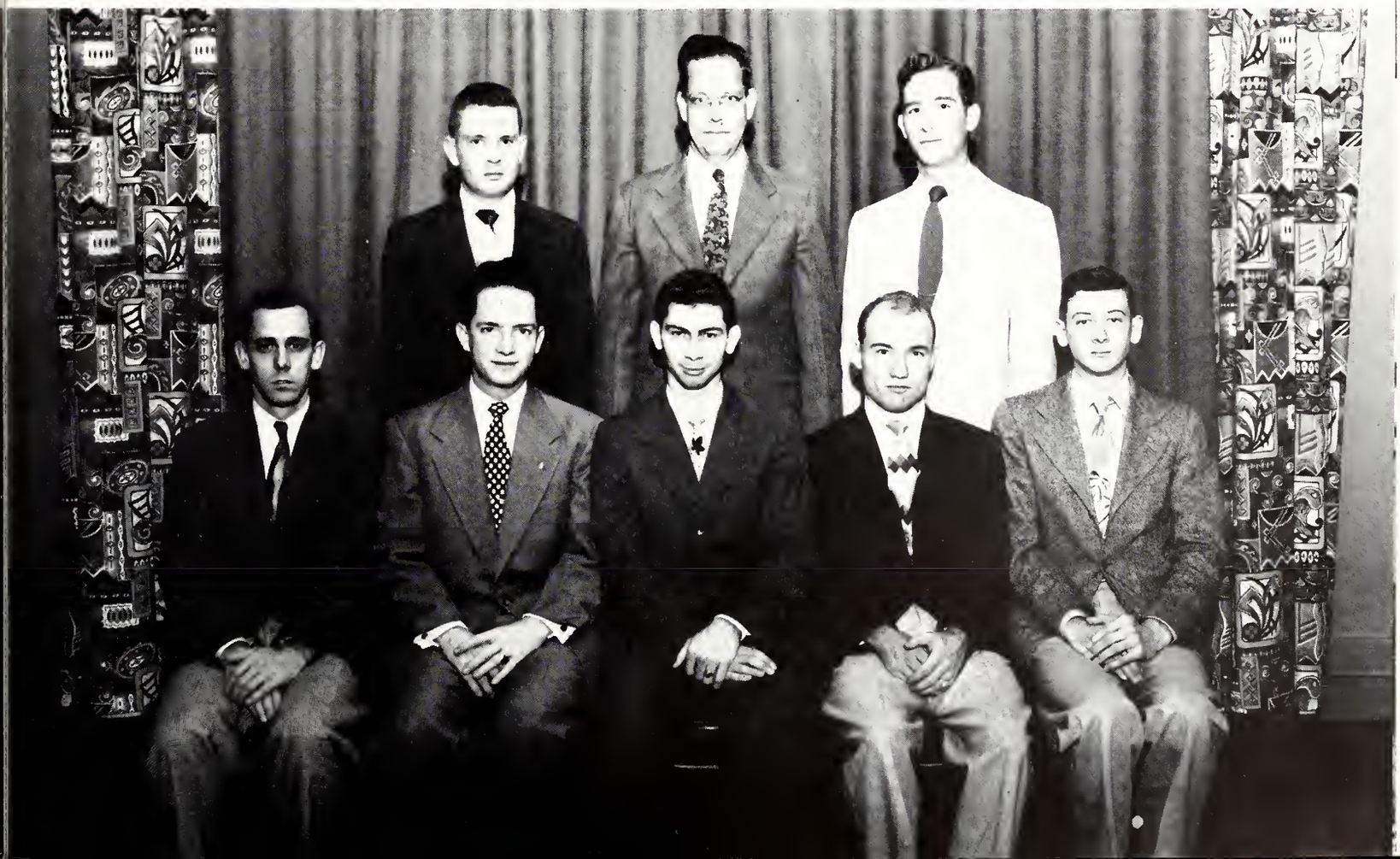

THE Y. M. C. A.

OFFICERS

BILLY CHAMPION . . . . . President
CHARLES E. MILLSPAUGH . . . . . Vice-President
HELJO LUSI . . . . . Secretory
GENE A. McCOY . . . . . Treosurer

Dr. Thomas and Cabinet in prayer

STAFF AND FACULTY MEMBERS

Rev. Roy Isbell
Dr. Fred W. Neol
Mrs. June Neol
Dr. Lyle E. Nelson
Dr. Dorris W. Rivers
Dr. Henry Thomos
Mr. Henry T. Ware
Mr. Willie Phillips

MEMBERS

Boyd, Clinton C.
Bronnon, Chorles R.
Champion, William M.
Giles, Janie Merle
Groy, Hermon L.
Holl, Alice S.
Herndon, Williom L.
Horne, William D.
Houston, Woyne
Jones, Willie C., Jr.
Leger, Alton, Jr.
Locke, Cecil D.
Lusi, Heljo
McCoy, Gene Austin
McGuire, Alon S.
Millspough, Chorles E.
Moore, Wood
Quinnelly, Richard C.
Royburn, Borney W.
Socks, Ellsworth J.
Sherrod, E. Dole
Trovis, Betty Ann
Wilkerson, Jomes E., Jr.
Williams, Woodie P., Jr.

CABINET

Seated, left to right: **Dole Sherrod, Heljo Lusi, Chorles Millspough, Bill Chompion, Gene McCoy.** Standing: **Jomes Wilkerson, Dr. Lyle Nelson, Dick Quinnelly, Clinton Boyd, Hermon Groy, Alton Leger, Alice Holl, Dr. Fred Neal, Mrs. June Neol, Bill Horne, Cecil Locke, Betty Trovis, Mr. Henry Wore, Mr. Willie Phillips, Jonie Giles, Bill Herndon, Roy Isbell, Woyne Houston, Dr. Henry Thomos, ond Wood Moore.**

The newly-refurnished Y. M. C. A. lobby is now more ottroctive thon ever to students desiring o few minutes of reloxotion.

The recreation room of the Y.M.C.A., offering pool and toble tennis for interested students, is a popular compus meeting ploce.

Dear Students:

1953 was a big year on the Mississippi State College Campus. We, the staff of your '53 REVEILLE, hope that we have captured the spirit and activity of the year's events.

We wish to express our appreciation for the helpful cooperation given us in putting the needed information together. As a student or an organization, you have shown the true State spirit in helping your fellow students.

Looking back over all the aches and pains, we feel it was well worth it all to be able to give you, the students, what we think is the best yearbook ever. We have made many changes in the style of the book which we think adds much to it.

We feel that we have fulfilled our obligation to you in presenting your 1953 REVEILLE, and the only thing we want to hear is that you like it.

Most sincerely,

THE 1953 REVEILLE STAFF . . .

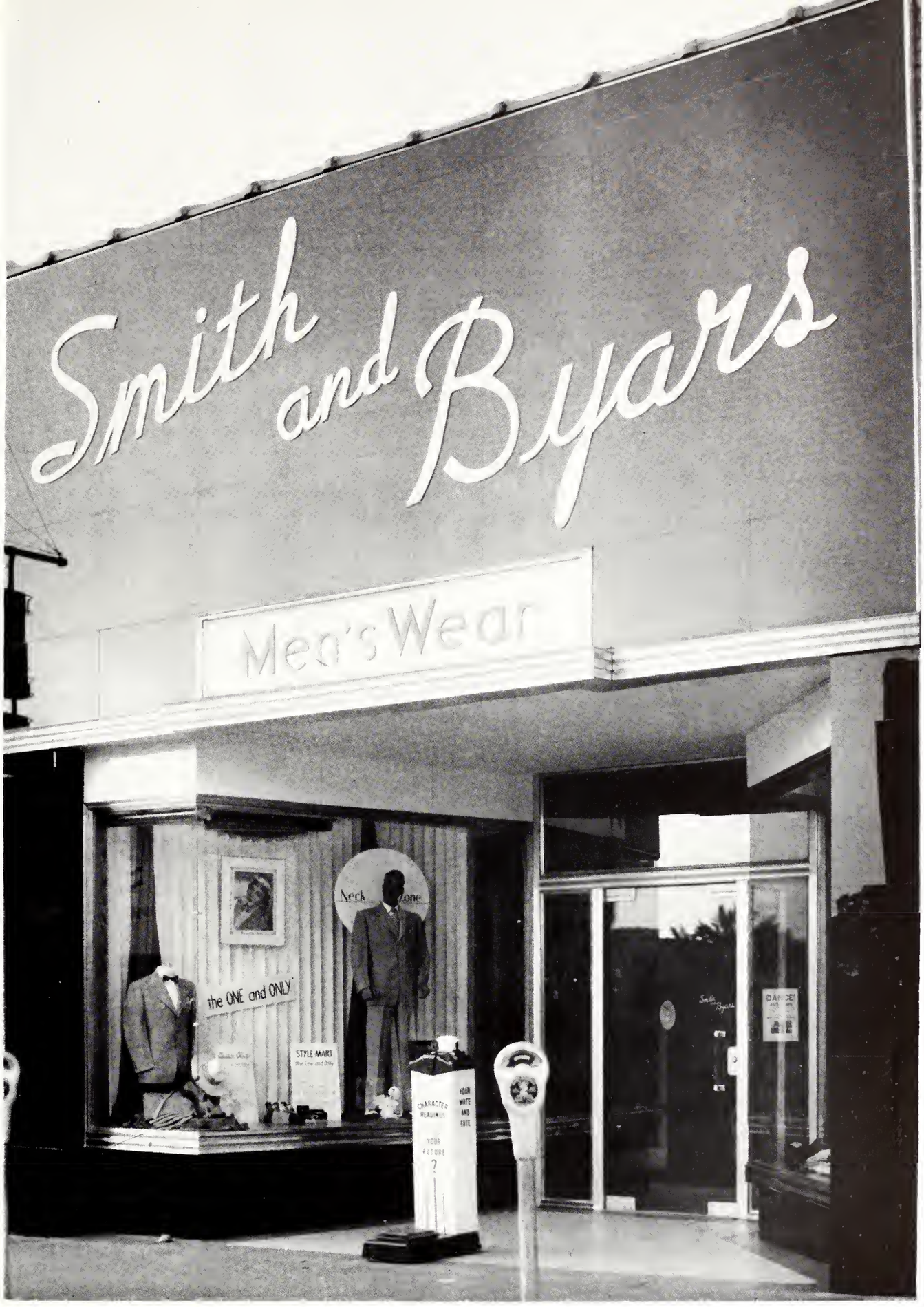

State's SUPPORTERS

SECURITY STATE BANK

Starkville, Mississippi

MEMBER OF F.D.I.C.

Serving Starkville, Oktibbeha County and

State College more than half

of a century continuously.

Places All of Its Facilities

At Your Disposal

When Your Business Is Banking

Call on Us

Peoples Savings Bank

MEMBER OF THE F.D.I.C.

◆

A FRIEND TO THE COLLEGE

Strong . . . Progressive . . . Courteous

STARKVILLE'S LEADING BANK

◆

Starkville's Leading Bank

Since 1889

◆

WALTER PAGE . . . President

F. COOPER . . . Vice-President and Cashier

. . . *Compliments of* . . .

FOOD SERVICE DEPARTMENT

Grill

Cafeteria

State Fountain

Compliments

MALONE & HYDE

Distributors

JACK SPRAT

The Famous Family

of

Fine Foods

TUPELO MISSISSIPPI

Mississippi Valley

Gas Company

A Good Citizen

Serving Mississippi

. . . Compliments of . . .

DEPARTMENT OF STORES

★

The Book Store

The College Store

★

We express our sincere appreciation to Mississippi State College, its faculty, and its student body for all it means to the northeast Mississippi area.

HENRY CLAY HOTEL

WEST POINT, MISS. TOM F. WYMAN

To work refreshed

DRINK Coca-Cola REG. U. S. PAT. OFF.

Delicious and Refreshing

Cooperative Creamery

The Home of

A. & M. BUTTER

STATE COLLEGE MISSISSIPPI

Compliments of

BURDINE & SHEELY

"The Home of Famous Brands"

STARKVILLE MISSISSIPPI

EAT WITH RED

AT THE

HI-WAY GRILL

Everybody's Friend

FOOD AT ITS BEST

PLANTERS OIL MILL

Manufacturers of

COTTONSEED and SOY BEAN PRODUCTS

Owned by Mississippi Cottonseed Products Co.

GREENWOOD MISSISSIPPI

REX and STATE THEATERS

Starkville, Mississippi

"In Business for Your Pleasure"

Owned and Operated by Two Mississippi State Alumni:

R. I. GOODMAN, '06 A. L. GOODMAN, '08

BINGHAM'S JEWELRY

Stark Hotel Building
STARKVILLE, MISSISSIPPI

●

Diamonds
Watches
Silverware
GUARANTEED WATCH REPAIR

Kleban's Shoe Store

Starkville, Mississippi

◆

"Where Most 'STATE' Men and Women Buy Their Shoes"

Compliments of

CROSSROADS CAFE and SERVICE STATION

GULF PRODUCTS

Quality Goods
Fair Prices

◆

W. W. Scales & Co.

Since 1845

STARKVILLE MISSISSIPPI

ALLEN DRUG STORE

Your REXALL Druggist

Starkville Mississippi

Fairway Amusement Company

Music Machines

Amusement Devices

Coin Operated Machines

Telephone 2274

224 Main Street

COLUMBUS MISSISSIPPI

Compliments of

Van Landingham Lumber Company

STARKVILLE, MISSISSIPPI

SINCLAIR PRODUCTS

499 Service Station

OR

Bell Oil Company

H. C. Bell, '14; C. P. Bell ("M" Club), '22;
H. C. Bell, Jr., '35
STARKVILLE, MISSISSIPPI

Brannin Insurance Agency

GENERAL INSURANCE

Starkville Mississippi

When You Want a Good Picture
Let "JIM" Make It

Portrait • Action
Application • Group

The Official Photographer
of the
1953 REVEILLE

Complete File of All REVEILLE Negatives

Jim Pruitt Studio

STARKVILLE, MISSISSIPPI

The students of Miss. State show their appreciation of good quality by using BALFOUR Class Rings and Invitations

Miss. Division
L. G. Balfour Company

303 Medical Bldg., Jackson, Miss.
H. E. Allen, Mgr. Bill Pullen, Rep.

T. E. LINDSEY & SONS, INC.

BUILDING MATERIALS
Box 487
STARKVILLE, MISSISSIPPI

THE RUSSELL COMPANY

Wholesale Distributors

Top Quality Products

COLUMBUS MISSISSIPPI

PRAIRIE MOTORS

CHRYSLER PLYMOUTH

Sales Service

"We Aim to Take Care of Our Own"

Starkville Mississippi

BELL CAFE

The Home of
QUALITY AND SERVICE

Since 1906

Jim and Gus Talantis, Props.

COLUMBUS MISSISSIPPI

BOYETT'S 5 & 10 STORE

STARKVILLE, MISSISSIPPI

Can Supply Many of Your Needs at Small Expense

BEST WISHES

To the Graduates and Undergraduates

STAGGERS BAKERY

Butter Flake — Golden Krust Bread

GOOD THINGS TO EAT
STARKVILLE, MISSISSIPPI

Johnston Furniture Co.

Dealers in Simmons Box Springs
and Mattresses, and Other
Simmons Products

TELEPHONE 980

J. H. Cook, Manager

STARKVILLE MISSISSIPPI

Easy to Pay the Johnston Way

Evelyn Rossoff, Mgr. Phone 364

ROSSOFF'S LADIES' TOGGERY

The Latest Styles and the Best Goods are Nationally Advertised

The College Girl's Second Home Visit us in Starkville

STARKVILLE, MISSISSIPPI

Compliments of

J. L. MONTGOMERY
Grocery & Market

CANTON MISSISSIPPI

Compliments of

Mullin & Sons, P.X.

STARKVILLE MISSISSIPPI

GAS-ISLAND
Complete 24 Hour Tourist Stop

DINER-STATION
Highway 82 — STARKVILLE
Phone 952

The Old Reliable Drug Store

We Specialize in
PHOTOGRAPHIC SUPPLIES

WIER DRUG STORE
STARKVILLE, MISSISSIPPI

GORDON'S SHOE STORE

STARKVILLE, MISSISSIPPI

"Buy Your Shoes at Gordon's—
Pay Cash and Save the Difference"

Compliments of . . .

Colonial Heights Service Station

DEALERS OF TEXACO PRODUCTS

O. G. COLEMAN—*Owner*

STARKVILLE, MISSISSIPPI

SERVING . . . .

Motorists with dependable petroleum products since the days of the first horseless-carriage.

STANDARD OIL COMPANY
(Kentucky)

OUR AIM is not how much we can get for what we give, but how much can we give for what we get . . . . . .

George Evans Shine Parlor

RE-SUEDING

LEATHER COATS RENEWED

35 Years' Experience

STARKVILLE, MISSISSIPPI

EAST MISSISSIPPI LUMBER CO.

Building Material — Hardware

Our Code: They Prosper

Most Who Serve Best

STARKVILLE, MISSISSIPPI

. . . Compliments of . . .

Pyron's Dairy and Ice Cream Bar

COMPLETE FOUNTAIN SERVICE
DAIRY PRODUCTS
CURB SERVICE

MAYDEN'S

Starkville's Finest Store for Men and Boys

JIMMY MAYDEN, *Owner*

Starkville, Mississippi

GOOD GULF GASOLINE and Other Gulf Products at the

College Drive Service Station

Phone 9135

EARL VAUGHN—*Manager*

Compliments of

SLAUGHTER CHEVROLET COMPANY

"Where the College Boys Like to Trade"

NEW AND USED CARS
AUTOMOBILE REPAIRS
CHEVROLET PARTS

STARKVILLE MISSISSIPPI

VISIT OUR ADVERTISERS

Recommended by Duncan Hines

ENJOY THE GARDENIA ROOM

Available for Parties

✦

Wholesome Foods Intelligently Prepared

and Served by Trained Employees

✦

The Gilmer Hotel Coffee Shop

LEO SPATZ, *Manager*

COLUMBUS

Home of MSCW

IT'S

THE

GILMER

HOTEL

LEO SPATZ, *Manager*

COLUMBUS MISSISSIPPI

MISSISSIPPI SCHOOL SUPPLY COMPANY

Headquarters for Educational Supplies For a Generation

Jackson Mississippi

ZATO HEIRS

in Mississippi

3 Sons of Tr Zato Heir in Service

Tr Zato Heir 74

Tr Zato Heir 216

Tr Zato Heir 220

KING HEREFORDS

Breeders of Registered Herefords

CANTON, MISS.

G. H. King, Jr., *Owner* Phone 863

PATRONIZE

OUR

ADVERTISERS

SOUTHLAND

top PURR-formance

GASOLINE & MOTOR OILS

Drive in today at the sign of the Southland circle, for a tankful of the Top *PURR*-formance gasoline — learn first hand why the "cheering section" of Southland fans is growing so fast. For real motor *PURR*-formance you can't beat Southland gasoline and motor oils.

Southland Top PURR-formance petroleum products are refined here in Mississippi from Mississippi natural resources to especially meet Mississippi driving needs.

SOUTHLAND

"Makes Your Motor Purr Like A Contented Kitten"

COPYRIGHT 1947—SOUTHLAND OILS

SEE THE SOUTH WITH SOUTHLAND

Engravings by

ALABAMA ENGRAVING CO.

Birmingham

annuals of distinction . . .

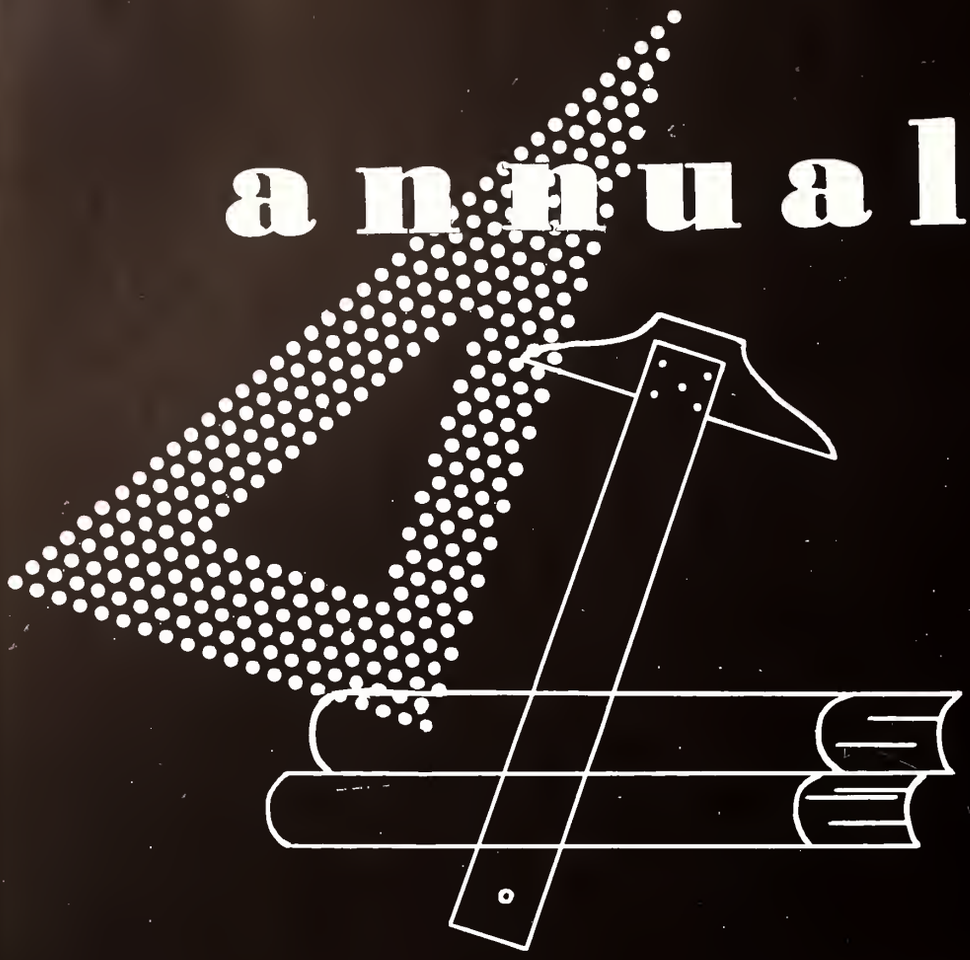

Original layouts, distinctive typography and sparkling reproduction that give your annual the luxurious appearance impossible to obtain by standard layout, mass-production methods.

Bowen, Long & Young, Inc.

110 TRINITY PLACE

DECATUR, GEORGIA